

Submit 1 Copy To Appropriate District
Office
District I
1625 N. French Dr., Hobbs, NM 88240
District II
1301 W. Grand Ave., Artesia, NM 88210
District III
1000 Rio Brazos Rd., Aztec, NM 87410
District IV
1220 S. St. Francis Dr., Santa Fe, NM
87505

State of New Mexico
Energy, Minerals and Natural Resources

Form C-103
October 13, 2009

OIL CONSERVATION DIVISION
1220 South St. Francis Dr.
Santa Fe, NM 87505

SUNDRY NOTICES AND REPORTS ON WELLS (DO NOT USE THIS FORM FOR PROPOSALS TO DRILL OR TO DEEPEN OR PLUG BACK TO A DIFFERENT RESERVOIR. USE "APPLICATION FOR PERMIT" (FORM C-101) FOR SUCH PROPOSALS.)		WELL API NO. 30-045-33236
1. Type of Well: Oil Well <input type="checkbox"/> Gas Well <input type="checkbox"/> Other <input type="checkbox"/>		7. Indicate Type of Lease STATE <input type="checkbox"/> FEE <input checked="" type="checkbox"/>
2. Name of Operator Burlington Resources Oil & Gas, LP		7. State Oil & Gas Lease No.
3. Address of Operator P.O. Box 4289, Farmington, NM 87499-4289		7. Lease Name or Unit Agreement Name Allison Unit
4. Well Location Unit Letter <u>E</u> feet <u>1760'</u> from the <u>North</u> line and <u>140'</u> feet from the <u>West</u> line Section <u>8</u> Township <u>32N</u> Range <u>6W</u> NMPM San Juan County		8. Well Number #134S
11. Elevation (Show whether DR, RKB, RT, GR, etc.) 6243' GR		9. OGRID Number 14538
		10. Pool name or Wildcat Basin Fruitland Coal

12. Check Appropriate Box to Indicate Nature of Notice, Report or Other Data

NOTICE OF INTENTION TO: PERFORM REMEDIAL WORK <input type="checkbox"/> PLUG AND ABANDON <input type="checkbox"/> TEMPORARILY ABANDON <input type="checkbox"/> CHANGE PLANS <input type="checkbox"/> PULL OR ALTER CASING <input type="checkbox"/> MULTIPLE COMPL <input type="checkbox"/> DOWNHOLE COMMINGLE <input type="checkbox"/> OTHER: Corrected C102 w/Corrected Dedication and Well Name Change <input checked="" type="checkbox"/>	SUBSEQUENT REPORT OF: REMEDIAL WORK <input type="checkbox"/> ALTERING CASING <input type="checkbox"/> COMMENCE DRILLING OPNS. <input type="checkbox"/> P AND A <input type="checkbox"/> CASING/CEMENT JOB <input type="checkbox"/> OTHER: <input type="checkbox"/>
--	---

13. Describe proposed or completed operations. (Clearly state all pertinent details, and give pertinent dates, including estimated date of starting any proposed work). SEE RULE 19.15.7.14 NMAC. For Multiple Completions: Attach wellbore diagram of proposed completion or recompletion.

A new Order number has been set up for the wells in Section 7 and 8 of T32N, R6W, San Juan County. The dedication for this well remains as indicated on the original C102, but the Order requires BR to submit new C102 for wells in these sections. See attached plat (C102) which now shows the order number on the plat.

Spud Date:

RF993A

Rig Release Date:

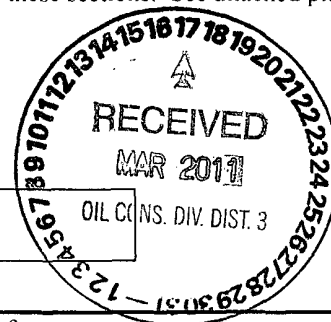

I hereby certify that the information above is true and complete to the best of my knowledge and belief.

SIGNATURE Patsy Clugston TITLE Patsy Clugston DATE 3-15-11

Type or print name Patsy Clugston E-mail address Patsy.L.Clugston@conocophillips.com PHONE: 505-326-9518
For State Use Only

APPROVED BY: [Signature] TITLE SUPERVISOR DISTRICT # 3 DATE MAR 22 2011
Conditions of Approval (if any): [Signature]

District I
1625 N. French Dr., Hobbs, NM 88240
District II
1301 W. Grand Avenue, Artesia, NM 88210
District III
1000 Rio Brazos Rd., Aztec, NM 87410
District IV
1220 S. St. Francis Dr., Santa Fe, NM 87505

State of New Mexico
Energy, Minerals & Natural Resources Department
OIL CONSERVATION DIVISION
1220 South St. Francis Dr.
Santa Fe, NM 87505

Form C-102
Revised July 16, 2010
Submit one copy to appropriate
District Office

☐ AMENDED REPORT

WELL LOCATION AND ACREAGE DEDICATION PLAT

¹ API Number 30-045-33236	² Pool Code 71629	³ Pool Name Basin Fruitland Coal
⁴ Property Code 6784	⁵ Property Name Allison Unit	⁶ Well Number 134S
⁷ OGRID No. 14538	⁸ Operator Name Burlington Resources Oil & Gas, LP	⁹ Elevation 6521'

¹⁰ Surface Location

UL or lot no. E	Section 8	Township 32N	Range 6W	Lot Idn	Feet from the 1760	North/South line North	Feet from the 140	East/West line West	County San Juan
---------------------------	---------------------	------------------------	--------------------	---------	------------------------------	----------------------------------	-----------------------------	-------------------------------	---------------------------

¹¹ Bottom Hole Location If Different From Surface

UL or lot no.	Section	Township	Range	Lot Idn	Feet from the	North/South line	Feet from the	East/West line	County
---------------	---------	----------	-------	---------	---------------	------------------	---------------	----------------	--------

¹² Dedicated Acres 277.31 W/2	¹³ Joint or Infill	¹⁴ Consolidation Code	¹⁵ Order No. R-8993-A
--	-------------------------------	----------------------------------	--

No allowable will be assigned to this completion until all interests have been consolidated or a non-standard unit has been approved by the division.

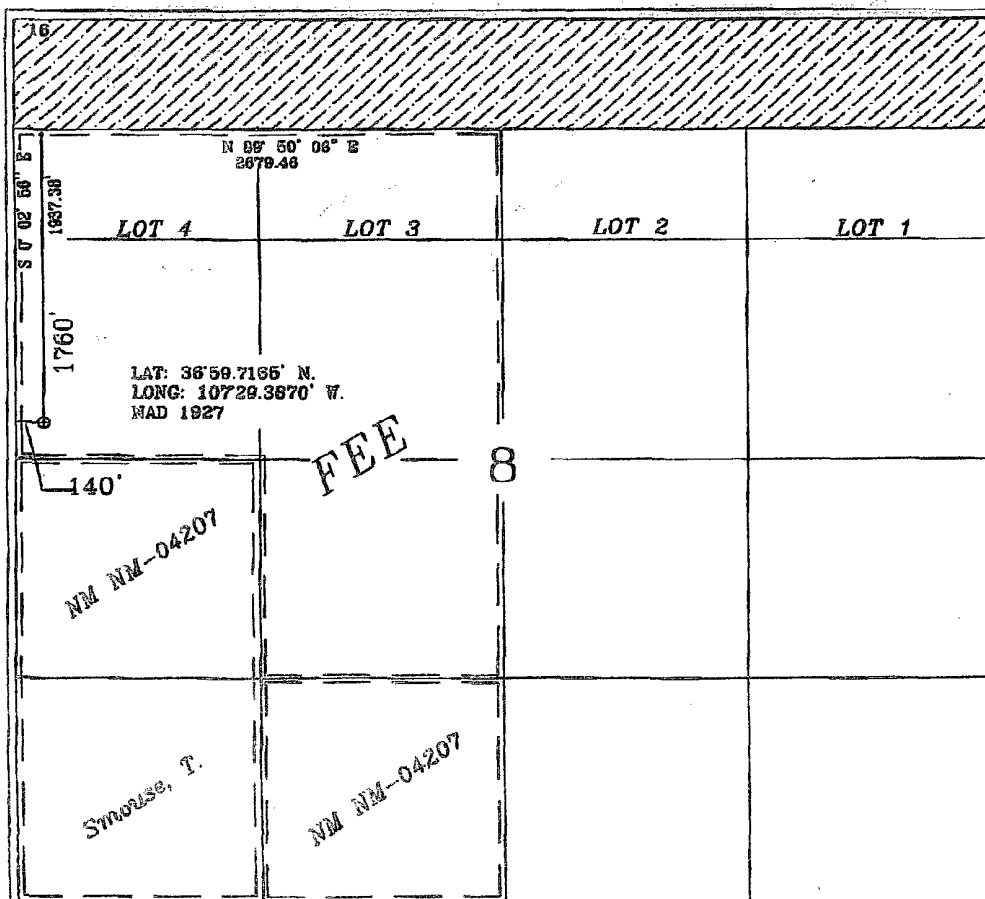

17 OPERATOR CERTIFICATION

I hereby certify that the information contained herein is true and complete to the best of my knowledge and belief, and that this organization either owns a working interest or unleased mineral interest in the land including the proposed bottom hole location or has a right to drill this well at this location pursuant to a contract with an owner of such a mineral or working interest, or to a voluntary pooling agreement or a compulsory pooling order heretofore entered by the division.

Patsy Clugston 3/11/11
Signature Date

Patsy Clugston
Printed Name

Patsy.L.Clugston@conocoPhillips.com
E-mail Address

18 SURVEYOR CERTIFICATION

I hereby certify that the well location shown on this plat was plotted from field notes of actual surveys made by me or under my supervision, and that the same is true and correct to the best of my belief.

Date of Survey 1-6-05

Signature and Seal of Professional Surveyor

G. L. Russell
15703
Certificate Number