

UNITED STATES
DEPARTMENT OF THE INTERIOR
BUREAU OF LAND MANAGEMENTFORM APPROVED
OMB NO.-1004-0135
Expires: November 30, 2000**SUNDRY NOTICES AND REPORTS ON WELLS**
*Do not use this form for proposals to drill or to re-enter an abandoned well. Use form 3160-3 (APD) for such proposals.*5. Lease Serial No.
NMSF078046

6. If Indian, Allottee or Tribe Name

SUBMIT IN TRIPLICATE - Other instructions on reverse side.

7. If Unit or CA/Agreement, Name and/or No.

1. Type of Well

☐ Oil Well ☒ Gas Well ☐ Other8. Well Name and No.
HUGHES B 42. Name of Operator
BP AMERICA PRODUCTION COContact: MARY CORLEY
E-Mail: corleyml@bp.com9. API Well No.
30-045-07943-00-S13a. Address
P. O. BOX 3092
HOUSTON, TX 772533b. Phone No. (include area code)
Ph: 281.366.4491
Fx: 281.366.070010. Field and Pool, or Exploratory
BLANCO MESAVERDE

4. Location of Well (Footage, Sec., T., R., M., or Survey Description)

Sec 20 T29N R8W SWSW 0990FSL 0990FWL
36.70635 N Lat, 107.70416 W Lon11. County or Parish, and State
SAN JUAN COUNTY, NM**12. CHECK APPROPRIATE BOX(ES) TO INDICATE NATURE OF NOTICE, REPORT, OR OTHER DATA**

TYPE OF SUBMISSION	TYPE OF ACTION			
<input checked="" type="checkbox"/> Notice of Intent	<input type="checkbox"/> Acidize	<input type="checkbox"/> Deepen	<input type="checkbox"/> Production (Start/Resume)	<input type="checkbox"/> Water Shut-Off
<input type="checkbox"/> Subsequent Report	<input type="checkbox"/> Alter Casing	<input type="checkbox"/> Fracture Treat	<input type="checkbox"/> Reclamation	<input type="checkbox"/> Well Integrity
<input type="checkbox"/> Final Abandonment Notice	<input type="checkbox"/> Casing Repair	<input type="checkbox"/> New Construction	<input type="checkbox"/> Recomplete	<input checked="" type="checkbox"/> Other
	<input type="checkbox"/> Change Plans	<input type="checkbox"/> Plug and Abandon	<input type="checkbox"/> Temporarily Abandon	Workover Operations
	<input type="checkbox"/> Convert to Injection	<input type="checkbox"/> Plug Back	<input type="checkbox"/> Water Disposal	

13. Describe Proposed or Completed Operation (clearly state all pertinent details, including estimated starting date of any proposed work and approximate duration thereof. If the proposal is to deepen directionally or recompleat horizontally, give subsurface locations and measured and true vertical depths of all pertinent markers and zones. Attach the Bond under which the work will be performed or provide the Bond No. on file with BLM/BIA. Required subsequent reports shall be filed within 30 days following completion of the involved operations. If the operation results in a multiple completion or recompleat in a new interval, a Form 3160-4 shall be filed once testing has been completed. Final Abandonment Notices shall be filed only after all requirements, including reclamation, have been completed, and the operator has determined that the site is ready for final inspection.)

BP America Production Company respectfully request permission to add pay and stimulate in the Menefee formation as per the attached procedure.

CONDITIONS OF APPROVAL
Adhere to previously issued stipulations



14. I hereby certify that the foregoing is true and correct.

Electronic Submission #15026 verified by the BLM Well Information System
For BP AMERICA PRODUCTION CO, sent to the Farmington
Committed to AFMSS for processing by Matthew Halbert on 11/07/2002 (03MXH0155SE)

Name (Printed/Typed) MARY CORLEY

Title AUTHORIZED REPRESENTATIVE

Signature (Electronic Submission)

Date 10/14/2002

THIS SPACE FOR FEDERAL OR STATE OFFICE USEApproved By /s/ Jim Loyola

Title

NOV 21 2002
Date

Conditions of approval, if any, are attached. Approval of this notice does not warrant or certify that the applicant holds legal or equitable title to those rights in the subject lease which would entitle the applicant to conduct operations thereon.

Office

Title 18 U.S.C. Section 1001 and Title 43 U.S.C. Section 1212, make it a crime for any person knowingly and willfully to make to any department or agency of the United States any false, fictitious or fraudulent statements or representations as to any matter within its jurisdiction.

** REVISED ** REVISED ** REVISED ** REVISED ** REVISED ** REVISED ** REVISED ** REVISED **

NMOCD

Hughes B #4

Sec 20, T29N, R8W

API # 30-045-07943

GL: 6485'

History:

Completed openhole in May 1953
May 1962- Case & frac'd wellbore

Mesaverde Perforations (1962)

CH: 4664' - 4778'

PL: 5296' - 5328'

frac'd w/ 100,000# sand

Openhole shot w/ 1170 qts SNG (1953)

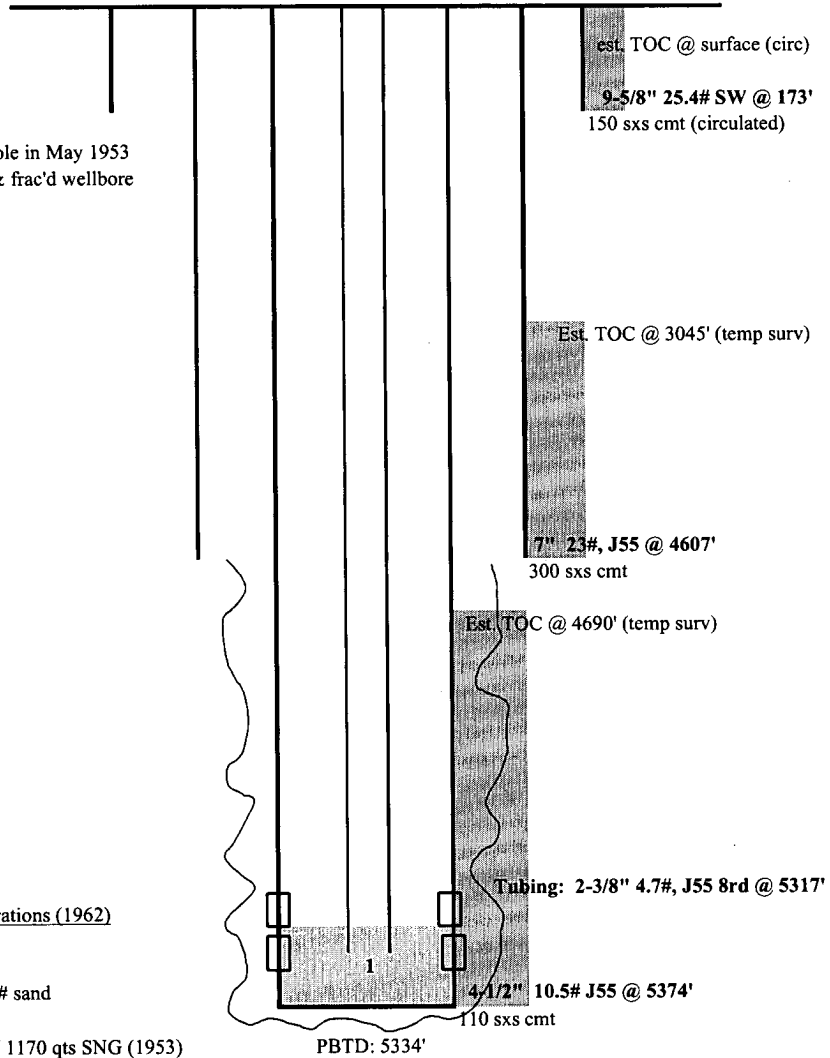

NOTES:

- 1) A SL run tagged fill at 5269' in February 2002
- 2) Menefee payadd proposed in 1998, cancelled in 1999

updated: 3/14/02 jad

Hughes B #4
T29N-R8W-Sec20
API #: 30-045-07943

Procedure:

1. Check anchors. MIRU workover rig.
2. If necessary, kill with 2% KCL water. Nipple down WH. NU BOPs.
3. Tag for fill and tally OH with 2-3/8" production tubing currently set at 5317'. Visually inspect tbg while POOH.
4. TIH with bit and scraper for 4-1/2" casing to 5266'.
5. RIH with 4-1/2" CIBP. Set CIBP at 5246'.
6. RIH with GR log and log Menefee interval.
7. Perforate Menefee formation (correlate to GR log).
8. RIH with 2-7/8" frac string and 4-1/2" packer. Set packer at 4838'.
9. RU frac equipment. Use 2% KCL-N2 foam in fracture stimulation.
10. Frac Menefee according to pump schedule.
11. Flowback frac fluid immediately.
12. Release PKR and POOH with frac string.
13. TIH with tubing and bit. Cleanout fill and drill bridge plug set at 5246'. Cleanout fill to PBTD at 5334'. Blow well dry at PBTD.
14. Remove one joint of 2-3/8" production tubing and land at 5287'.
15. ND BOP's. NU WH. Test well for air. Return well to production.