

RECEIVED

submitted in lieu of Form 3160-5

UNITED STATES
DEPARTMENT OF THE INTERIOR
BUREAU OF LAND MANAGEMENT

MAR 04 2011

Farmington Field Office
Bureau of Land Management

Sundry Notices and Reports on Wells

1. Type of Well GAS	5. Lease Number USA SF-078197
2. Name of Operator BURLINGTON RESOURCES OIL & GAS COMPANY LP	6. If Indian, All. or Tribe Name
3. Address & Phone No. of Operator PO Box 4289, Farmington, NM 87499 (505) 326-9700	7. Unit Agreement Name
4. Location of Well, Footage, Sec., T, R, M Surface: Unit A (NENE), 678' FNL & 756' FEL, Section 8, T29N, R10W, NMPM	8. Well Name & Number Nye Federal 2N
	9. API Well No. 30-045- 35256
	10. Field and Pool Basin DK/Blanco MV
	11. County and State San Juan, NM

12. CHECK APPROPRIATE BOX TO INDICATE NATURE OF NOTICE, REPORT, OTHER DATA

Type of Submission	Type of Action			
<input checked="" type="checkbox"/> Notice of Intent	<input type="checkbox"/> Abandonment	<input type="checkbox"/> Change of Plans	<input checked="" type="checkbox"/> Other -	<input type="checkbox"/> Closed Loop Plat
<input type="checkbox"/> Subsequent Report	<input type="checkbox"/> Recompletion	<input type="checkbox"/> New Construction		
<input type="checkbox"/> Final Abandonment	<input type="checkbox"/> Plugging	<input type="checkbox"/> Non-Routine Fracturing		
	<input type="checkbox"/> Casing Repair	<input type="checkbox"/> Water Shut off		
	<input type="checkbox"/> Altering Casing	<input type="checkbox"/> Conversion to Injection		

13. Describe Proposed or Completed Operations

Burlington Resources would like to submit a revised Pad Diagram, and cut and fill diagram for the subject well which will now be Closed Loop.



14. I hereby certify that the foregoing is true and correct.

Signed Brandie Blakley Brandie Blakley Title Staff Regulatory Technician Date 3/3/11

(This space for Federal or State Office use)
APPROVED BY [Signature] Title AFM Date 4/7/11
CONDITION OF APPROVAL, if any:

Title 18 U.S.C. Section 1001, makes it a crime for any person knowingly and willfully to make any department or agency of the United States any false, fictitious or fraudulent statements or representations as to any matter within its jurisdiction.

NMOCD

PC

WELL FLAG
 LATITUDE: 36.74599° N
 LONGITUDE: 107.90176° W
 DATUM: NAD83

BURLINGTON RESOURCES OIL & GAS COMPANY LP
 NYE FEDERAL #2N
 678' FNL & 756' FEL
 LOCATED IN THE NE/4 NE/4 OF SECTION 8,
 T29N, R10W, N.M.P.M.,
 SAN JUAN COUNTY, NEW MEXICO
 GROUND ELEVATION: 5793' NAVD 88
 FINISHED PAD ELEVATION: 5792.0' NAVD 88

NOTES

- 1.) BASIS OF BEARING: BETWEEN FOUND MONUMENTS AT THE NORTHEAST CORNER AND THE NORTHWEST CORNER OF SECTION 8, TOWNSHIP 29 NORTH, RANGE 10 WEST, N.M.P.M., SAN JUAN COUNTY, NEW MEXICO. LINE BEARS 33° 58' 11" N, DISTANCE OF 529.17 FEET AS MEASURED BY G.P.S.
- 2.) LATITUDE, LONGITUDE AND ELLIPSOIDAL HEIGHT BASED ON AZTEC CORPS U1 PHASE CENTER. DISTANCES SHOWN ARE GROUND DISTANCES USING A WOODS4 ELLIPSOID, CONVERTED TO NAD83. WOODS4 ELLIPSOID, CONVERTED TO NAD83 ELEVATIONS AS PREDICTED BY GEODETIC.
- 3.) LOCATION OF UNDERGROUND UTILITIES DETECTED ARE APPROXIMATE. PRIOR TO CONSTRUCTION UNDERGROUND UTILITIES SHOULD BE FIELD VERIFIED. ALL CONSTRUCTION ACTIVITIES SHOULD BE FIELD VERIFIED WITH NEW MEXICO ONE-CALL AUTHORITIES AT LEAST 48 HOURS PRIOR TO CONSTRUCTION.

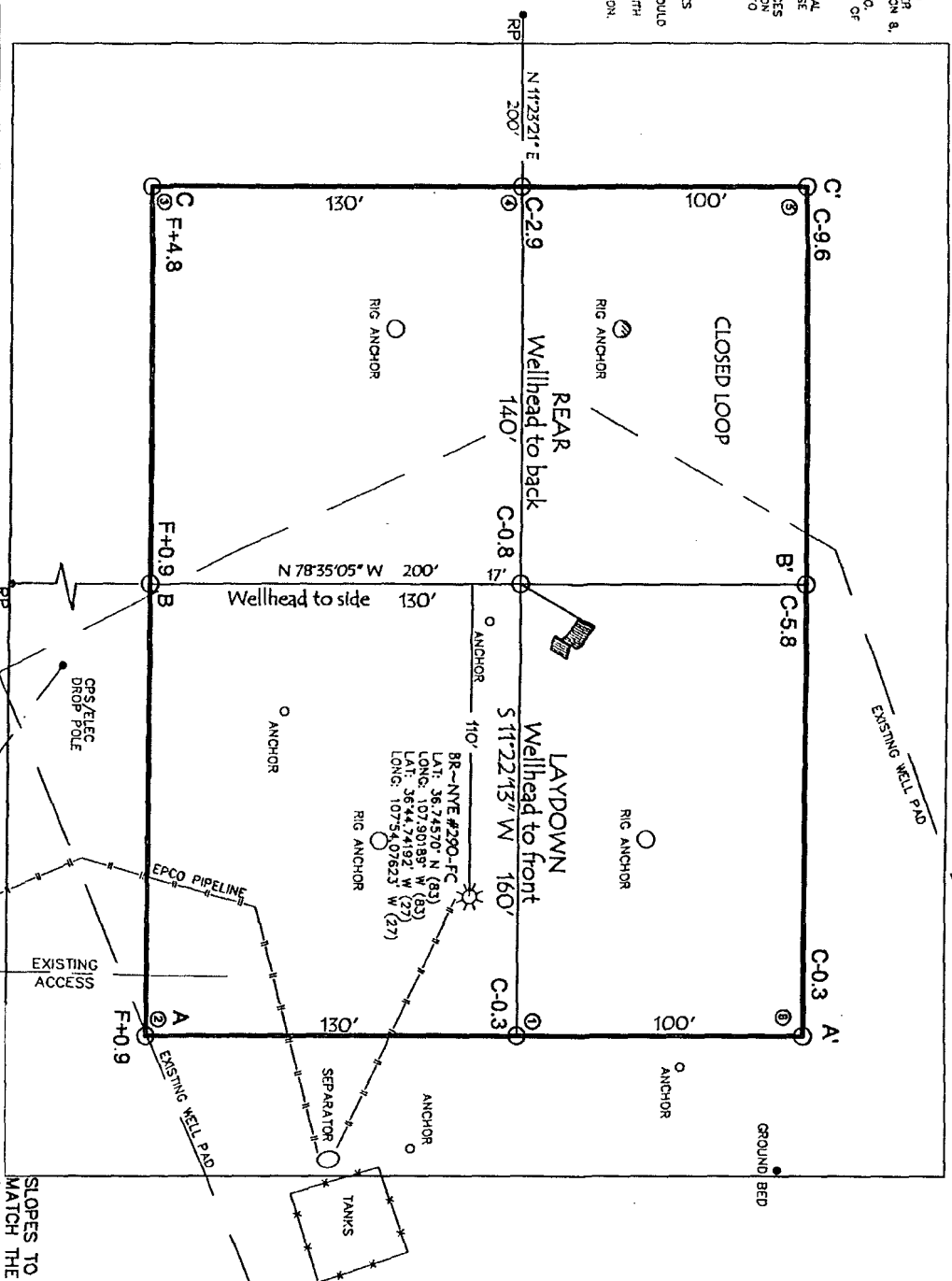

TOTAL PERMITTED AREA
 330' x 400' = 3.03 ACRES
 SCALE: 1" = 60'
 JOB No.: COPC385
 DATE: 05/23/10
 DRAWN BY: GRR

NOTE:
 RESERVE PIT DIKE: TO BE 8' ABOVE DEEP SIDE (OVERFLOW - 3' WIDE AND 1' ABOVE SHALLOW SIDE).
 RUSSELL SURVEYING, INC. IS NOT LIABLE FOR UNDERGROUND UTILITIES OR PIPELINES.
 CONTRACTOR SHOULD CALL ONE-CALL FOR LOCATION OF ANY MARKED OR UNMARKED, BURIED PIPELINES OR CABLES ON WELL PAD, IN CONSTRUCTION ZONE AND/OR ACCESS ROAD AT LEAST TWO (2) WORKING DAYS PRIOR TO CONSTRUCTION.

Russell Surveying
 1409 W. Aztec Blvd. #2
 Aztec, New Mexico 87410
 (505) 334-8637

SLOPES TO BE CONSTRUCTED TO MATCH THE ORIGINAL CONTOURS AS CLOSE AS POSSIBLE.

BURLINGTON RESOURCES OIL & GAS COMPANY LP

LATITUDE: 36.74599° N
LONGITUDE: 107.90176° W
DATUM: NAD83

NYE FEDERAL #2N
678' FNL & 756' FEL
LOCATED IN THE NE/4 NE/4 OF SECTION 8,
T29N, R10W, N.M.P.M.,
SAN JUAN COUNTY, NEW MEXICO
GROUND ELEVATION: 5793', NAVD 88
FINISHED PAD ELEVATION: 5792.0', NAVD 88

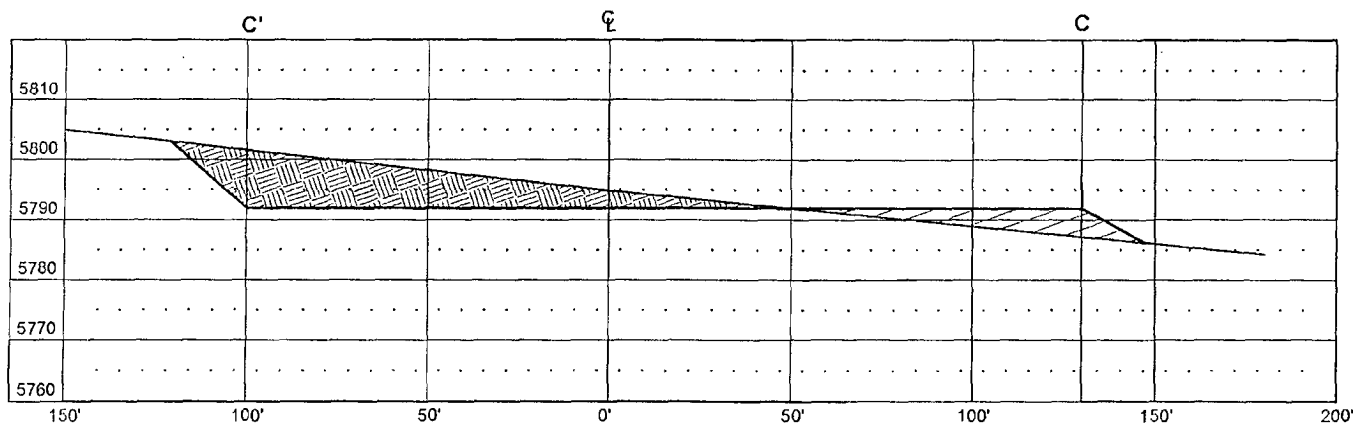
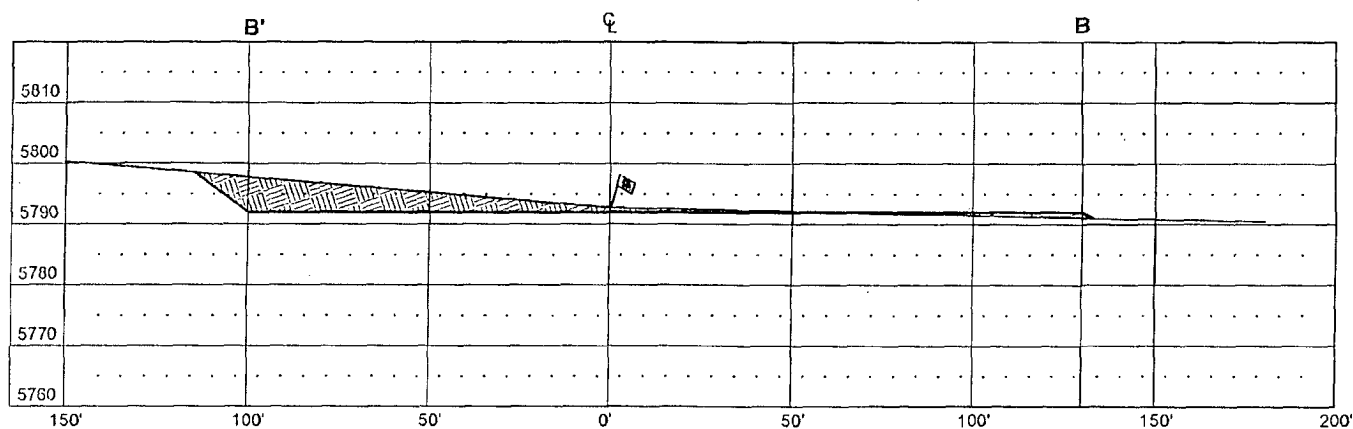
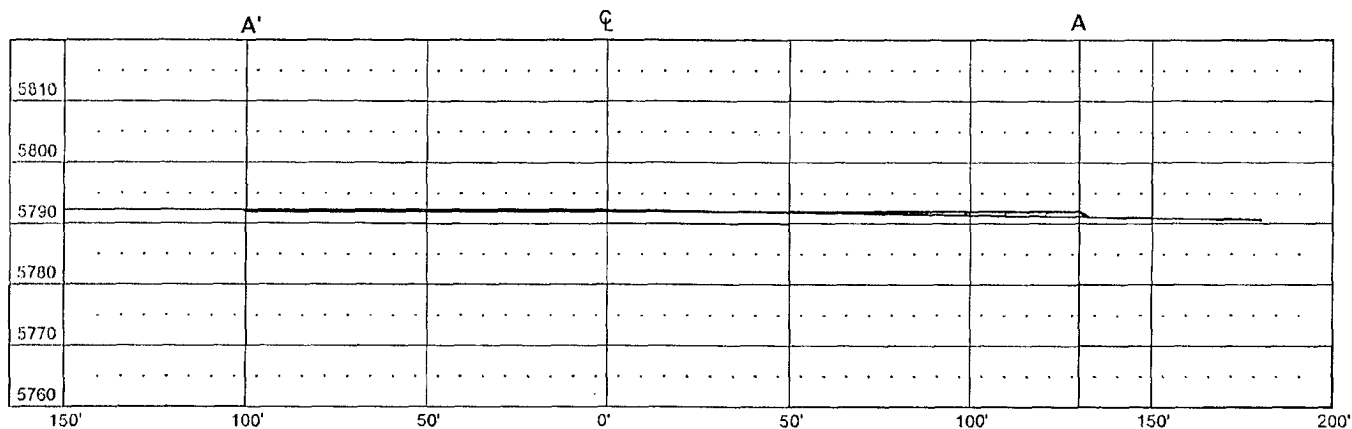

THIS DIAGRAM IS AN ESTIMATE OF DIRT BALANCE AND IS NOT INTENDED TO BE AN EXACT MEASURE OF VOLUME

VERT. SCALE: 1" = 30'
HORIZ. SCALE: 1" = 50'
JOB No.: COPC385
DATE: 06/23/10

 CUT

 FILL

~~RS~~

Russell Surveying
1409 W. Aztec Blvd. #2
Aztec, New Mexico 87410
(505) 334-8637