

Submit 3 Copies To Appropriate District Office
District I
1625 N. French Dr., Hobbs, NM 88240
District II
1301 W. Grand Ave., Artesia, NM 88210
District III
1000 Rio Brazos Rd., Aztec, NM 87410
District IV
1220 S. St. Francis Dr., Santa Fe, NM 87505

State of New Mexico
Energy, Minerals and Natural Resources

Form C-103
Jun 19, 2008

OIL CONSERVATION DIVISION
1220 South St. Francis Dr.
Santa Fe, NM 87505

SUNDRY NOTICES AND REPORTS ON WELLS (DO NOT USE THIS FORM FOR PROPOSALS TO DRILL OR TO DEEPEN OR PLUG BACK TO A DIFFERENT RESERVOIR. USE "APPLICATION FOR PERMIT" (FORM C-101) FOR SUCH PROPOSALS.)		WELL API NO. 30-039-23129
1. Type of Well: Oil Well <input type="checkbox"/> Gas Well <input checked="" type="checkbox"/> Other		5. Indicate Type of Lease STATE <input checked="" type="checkbox"/> FEE <input type="checkbox"/>
2. Name of Operator ConocoPhillips Company		6. State Oil & Gas Lease No. E-347-25
3. Address of Operator P.O. Box 4289, Farmington, NM 87499-4289		7. Lease Name or Unit Agreement Name San Juan 30-5 Unit
4. Well Location Unit Letter M : 790 feet from the South line and 850 feet from the West line Section 36 Township 30N Range 5W NMPM Rio Arriba County		8. Well Number 85
11. Elevation (Show whether DR, RKB, RT, GR, etc.) 7494' GR		9. OGRID Number 217817
		10. Pool name or Wildcat BlancoPC / Basin FC / Wildcat FS

12. Check Appropriate Box to Indicate Nature of Notice, Report or Other Data

NOTICE OF INTENTION TO:

PERFORM REMEDIAL WORK ☐ PLUG AND ABANDON ☐
TEMPORARILY ABANDON ☐ CHANGE PLANS ☐
PULL OR ALTER CASING ☐ MULTIPLE COMPL ☐
DOWNHOLE COMMINGLE ☐

OTHER: RECOMPLETE ☒

SUBSEQUENT REPORT OF:

REMEDIAL WORK ☐ ALTERING CASING ☐
COMMENCE DRILLING OPNS. ☐ P AND A ☐
CASING/CEMENT JOB ☐

OTHER: ☐

13. Describe proposed or completed operations. (Clearly state all pertinent details, and give pertinent dates, including estimated date of starting any proposed work). SEE RULE 1103. For Multiple Completions: Attach wellbore diagram of proposed completion or recompletion.

ConocoPhillips Company requests permission to recomplete the subject well into the Fruitland Coal, Fruitland Sand and Pictured Cliffs formations per the attached procedure, current wellbore schematic and C102 plats. The C107A will be applied for as soon as possible.

Spud Date: 8/12/1983

Rig Released Date: 8/25/1983



I hereby certify that the information above is true and complete to the best of my knowledge and belief.

SIGNATURE Crystal Tafoya TITLE Staff Regulatory Technician DATE 3/23/11

Type or print name Crystal Tafoya E-mail address: crystal.tafoya@conocophillips.com PHONE: 505-326-9837

For State Use Only

APPROVED BY: Chah TITLE Deputy Oil & Gas Inspector, District #3 DATE MAY 18 2011
Conditions of Approval (if any):

pc

San Juan 30-5 Unit #85

Unit M, Section 36, Township 30N, Range 05W

API#: 3003923129

Fruitland Coal/Fruitland Sand/ Pictured Cliffs Pay-Add Recompletion Sundry

3/7/2011

Procedure:

1. MIRU service rig. TOOH with current production tubing string.
2. Pressure test casing to 600# on a 30min. chart.
3. Run GR/CCL/CBL pressure from 5000' to surface. The GR and CBL will be used to determine an accurate TOC and to determine needed formation tops. Any needed remedial cement work can be determined from this information.
4. Wireline set a 4-1/2" composite bridge plug @ ~5000' or ~150' below the bottom of the PC.
5. Pressure test the casing and plug to the maximum expected treating pressure.
6. Perforate and fracture stimulate the Pictured Cliffs.
7. Flow back PC frac on clean-up to a steel pit at least overnight.
8. Wireline set a 4-1/2" RBP above the PC completion.
9. Perforate and fracture stimulate the Fruitland Coal/Fruitland Sand.
10. Flow back FRC frac on clean-up to a steel pit.
11. TIH and clean out Fruitland Coal/Fruitland Sand. Establish stable flow rate and record flow test for allocation purposes.
12. POOH with RBP between PC and FC and clean out to CBP @ 5000'. Flow test comingled Fruitland Coal/Fruitland Sand/Pictured Cliffs production.
13. Tag for fill on CBP @ 5000' and clean out if necessary. TOOH.
14. TIH and land production tubing. Flow test entire wellbore.
15. Release service rig and turn commingled well over to production.

Current Schematic

ConocoPhillips

Well Name: SAN JUAN 30-5 UNIT #85

API/OWI 3003923129	Surface Legal Location 30N-05W-36-M	Field Name OK	License No.	State/Province NEW MEXICO	Well Configuration Type Vertical	Edit
Ground Elevation (ft) 7,494.00	Original KB/RT Elevation (ft) 7,507.00	KB-Ground Distance (ft) 13.00	KB-Casing Flange Distance (ft)	KB-Tubing Hanger Distance (ft)		

Well Config: Vertical - Original Hole, 3/7/2011 1:29:16 PM

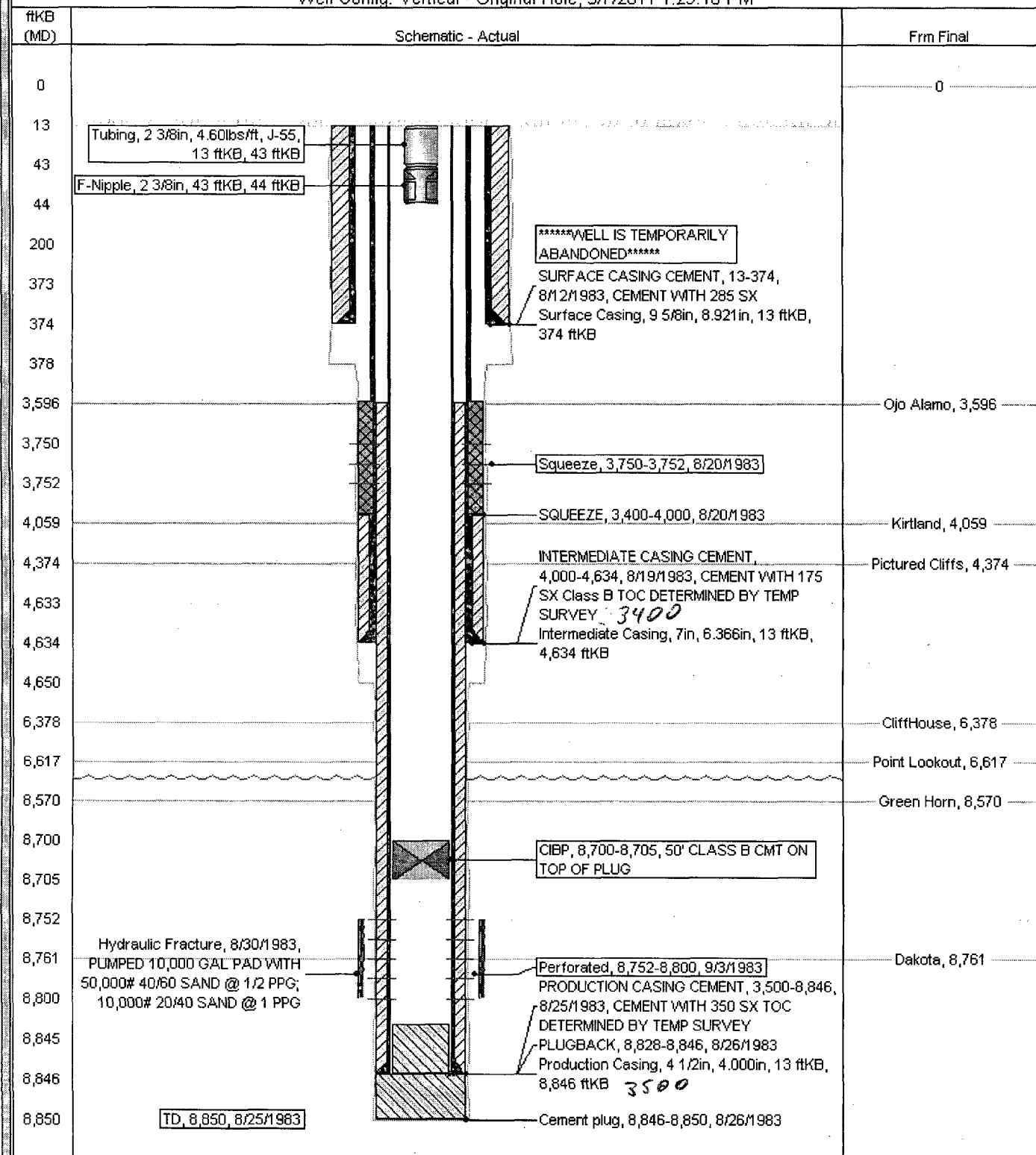

District I

1625 N. French Dr., Hobbs, NM 88240
Phone:(505) 393-6161 Fax:(505) 393-0720

District II

1301 W. Grand Ave., Artesia, NM 88210
Phone:(505) 748-1283 Fax:(505) 748-9720

District III

1000 Rio Brazos Rd., Aztec, NM 87410
Phone:(505) 334-6178 Fax:(505) 334-6170

District IV

1220 S. St Francis Dr., Santa Fe, NM 87505
Phone:(505) 476-3470 Fax:(505) 476-3462

State of New Mexico
Energy, Minerals and Natural Resources

Oil Conservation Division**1220 S. St Francis Dr.****Santa Fe, NM 87505**

Form C-102
Permit 128909

WELL LOCATION AND ACREAGE DEDICATION PLAT

1. API Number 30-039-23129	2. Pool Code 72400	3. Pool Name BLANCO PICTURED CLIFFS, EAST (GAS)
4. Property Code 31327	5. Property Name SAN JUAN 30 5 UNIT	6. Well No. 085
7. OGRID No. 217817	8. Operator Name CONOCOPHILLIPS COMPANY	9. Elevation 7494

10. Surface Location

UL - Lot	Section	Township	Range	Lot Idn	Feet From	N/S Line	Feet From	E/W Line	County
M	36	30N	05W		790	S	850	W	RIO ARRIBA

11. Bottom Hole Location If Different From Surface

UL - Lot	Section	Township	Range	Lot Idn	Feet From	N/S Line	Feet From	E/W Line	County
12. Dedicated Acres 160.00 (SW/4)		13. Joint or Infill		14. Consolidation Code		15. Order No.			

NO ALLOWABLE WILL BE ASSIGNED TO THIS COMPLETION UNTIL ALL INTERESTS HAVE BEEN CONSOLIDATED OR A NON-STANDARD UNIT HAS BEEN APPROVED BY THE DIVISION

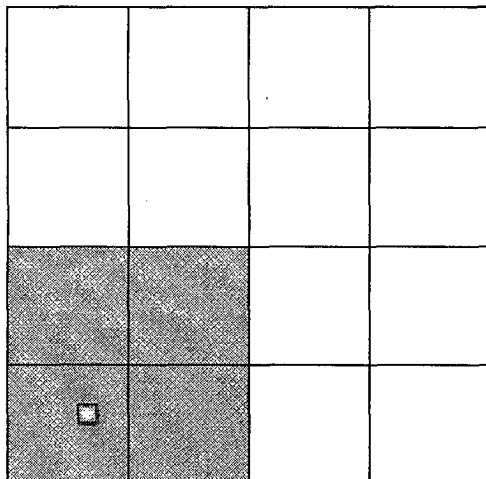

SW/4 - 160.00acres for PC Spacing/Density;
W/2 - 320.00 acres for Federal Unit
Agreement Drillblocks Spacing

OPERATOR CERTIFICATION

I hereby certify that the information contained herein is true and complete to the best of my knowledge and belief, and that this organization either owns a working interest or unleased mineral interest in the land including the proposed bottom hole location(s) or has a right to drill this well at this location pursuant to a contract with an owner of such a mineral or working interest, or to a voluntary pooling agreement or a compulsory pooling order heretofore entered by the division.

Crystal Tafoya 3/17/11
E-Signed By: **Crystal Tafoya**
Title: **Staff Regulatory Tech**
Date: **March 17, 2011**

SURVEYOR CERTIFICATION

I hereby certify that the well location shown on this plat was plotted from field notes of actual surveys made by me or under my supervision, and that the same is true and correct to the best of my belief.

Surveyed By: **Fred B. Kerr Jr.**
Date of Survey: **11/1/1982**
Certificate Number: **3950**

District I

1625 N. French Dr., Hobbs, NM 88240
Phone:(505) 393-6161 Fax:(505) 393-0720

District II

1301 W. Grand Ave., Artesia, NM 88210
Phone:(505) 748-1283 Fax:(505) 748-9720

District III

1000 Rio Brazos Rd., Aztec, NM 87410
Phone:(505) 334-6178 Fax:(505) 334-6170

District IV

1220 S. St Francis Dr., Santa Fe, NM 87505
Phone:(505) 476-3470 Fax:(505) 476-3462

State of New Mexico
Energy, Minerals and Natural Resources

Oil Conservation Division**1220 S. St Francis Dr.****Santa Fe, NM 87505**

Form C-102
Permit 128909

RCVD APR 21 '11
OIL CONS. DIV.
DIST. 3

WELL LOCATION AND ACREAGE DEDICATION PLAT

1. API Number 30-039-23129	2. Pool Code 97855	3. Pool Name WILDCAT 30N5W36E FRUITLAND SAND (G)
4. Property Code 31327	5. Property Name SAN JUAN 30 5 UNIT	6. Well No. 085
7. OGRID No. 217817	8. Operator Name CONOCOPHILLIPS COMPANY	9. Elevation 7494

10. Surface Location

UL - Lot	Section	Township	Range	Lot Idn	Feet From	N/S Line	Feet From	E/W Line	County
M	36	30N	05W		790	S	850	W	RIO ARriba

11. Bottom Hole Location If Different From Surface

UL - Lot	Section	Township	Range	Lot Idn	Feet From	N/S Line	Feet From	E/W Line	County
12. Dedicated Acres 160.00 (SW/4)		13. Joint or Infill		14. Consolidation Code		15. Order No.			

NO ALLOWABLE WILL BE ASSIGNED TO THIS COMPLETION UNTIL ALL INTERESTS HAVE BEEN CONSOLIDATED OR A NON-STANDARD UNIT HAS BEEN APPROVED BY THE DIVISION

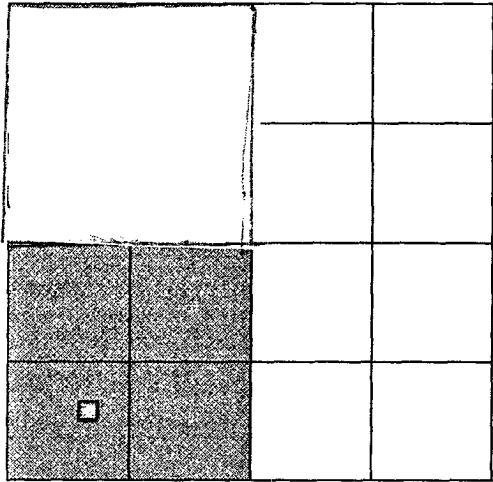
	<p align="center">OPERATOR CERTIFICATION</p> <p><i>I hereby certify that the information contained herein is true and complete to the best of my knowledge and belief, and that this organization either owns a working interest or unleased mineral interest in the land including the proposed bottom hole location(s) or has a right to drill this well at this location pursuant to a contract with an owner of such a mineral or working interest, or to a voluntary pooling agreement or a compulsory pooling order heretofore entered by the division.</i></p> <p align="right"><i>Crystal Tafoya 4/20/11</i></p> <p>E-Signed By: Crystal Tafoya Title: Staff Regulatory Tech Date: April 20, 2011</p>
	<p align="center">SURVEYOR CERTIFICATION</p> <p><i>I hereby certify that the well location shown on this plat was plotted from field notes of actual surveys made by me or under my supervision, and that the same is true and correct to the best of my belief.</i></p> <p>Surveyed By: Fred B. Kerr Jr. Date of Survey: 11/1/1982 Certificate Number: 3950</p>

District I

1625 N. French Dr., Hobbs, NM 88240
Phone:(505) 393-6161 Fax:(505) 393-0720

District II

1301 W. Grand Ave., Artesia, NM 88210
Phone:(505) 748-1283 Fax:(505) 748-9720

District III

1000 Rio Brazos Rd., Aztec, NM 87410
Phone:(505) 334-6178 Fax:(505) 334-6170

District IV

1220 S. St Francis Dr., Santa Fe, NM 87505
Phone:(505) 476-3470 Fax:(505) 476-3462

State of New Mexico
Energy, Minerals and Natural Resources

Oil Conservation Division**1220 S. St Francis Dr.****Santa Fe, NM 87505**

Form C-102
Permit 128909

WELL LOCATION AND ACREAGE DEDICATION PLAT

1. API Number 30-039-23129	2. Pool Code 71629	3. Pool Name BASIN FRUITLAND COAL (GAS)
4. Property Code 31327	5. Property Name SAN JUAN 30 5 UNIT	6. Well No. 085
7. OGRID No. 217817	8. Operator Name CONOCOPHILLIPS COMPANY	9. Elevation 7494

10. Surface Location

UL - Lot M	Section 36	Township 30N	Range 05W	Lot Idn	Feet From 790	N/S Line S	Feet From 850	E/W Line W	County RIO ARRIBA
---------------	---------------	-----------------	--------------	---------	------------------	---------------	------------------	---------------	----------------------

11. Bottom Hole Location If Different From Surface

UL - Lot	Section	Township	Range	Lot Idn	Feet From	N/S Line	Feet From	E/W Line	County
12. Dedicated Acres 320.00(w/2)		13. Joint or Infill		14. Consolidation Code		15. Order No.			

NO ALLOWABLE WILL BE ASSIGNED TO THIS COMPLETION UNTIL ALL INTERESTS HAVE BEEN CONSOLIDATED OR A NON-STANDARD UNIT HAS BEEN APPROVED BY THE DIVISION

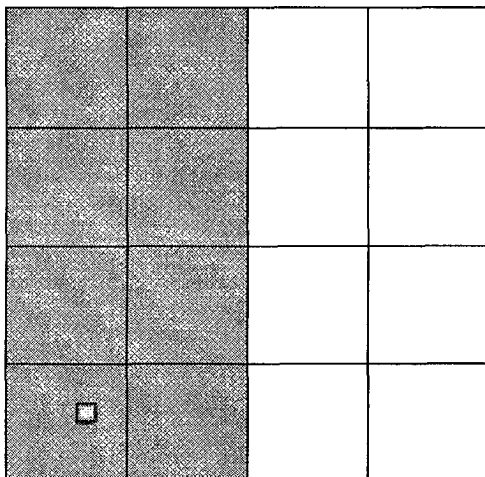
**OPERATOR CERTIFICATION**

I hereby certify that the information contained herein is true and complete to the best of my knowledge and belief, and that this organization either owns a working interest or unleased mineral interest in the land including the proposed bottom hole location(s) or has a right to drill this well at this location pursuant to a contract with an owner of such a mineral or working interest, or to a voluntary pooling agreement or a compulsory pooling order heretofore entered by the division.

Crystal Tafoya 3/17/11
E-Signed By: **Crystal Tafoya**
Title: **Staff Regulatory Tech**
Date: **March 17, 2011**

SURVEYOR CERTIFICATION

I hereby certify that the well location shown on this plat was plotted from field notes of actual surveys made by me or under my supervision, and that the same is true and correct to the best of my belief.

Surveyed By: **Fred B. Kerr Jr.**
Date of Survey: **11/1/1982**
Certificate Number: **3950**