

Carbs & Label

NEW MEXICO OIL CONSERVATION COMMISSION

Form C-101
Revised 1-4-65

NO. OF COPIES RECEIVED	5
DISTRIBUTION	
SANTA FE	1
FILE	1
U.S.G.S.	2
LAND OFFICE	
OPERATOR	1

5A. Indicate Type of Lease	
STATE <input type="checkbox"/>	FEE <input checked="" type="checkbox"/>
5. State Oil & Gas Lease No.	

APPLICATION FOR PERMIT TO DRILL, DEEPEN, OR PLUG BACK

1a. Type of Work		7. Unit Agreement Name	
b. Type of Well DRILL <input checked="" type="checkbox"/> DEEPEN <input type="checkbox"/> PLUG BACK <input type="checkbox"/> OIL WELL <input checked="" type="checkbox"/> GAS WELL <input type="checkbox"/> OTHER <input type="checkbox"/> SINGLE ZONE <input checked="" type="checkbox"/> MULTIPLE ZONE <input type="checkbox"/>		8. Farm or Lease Name Santa Fe RR	
2. Name of Operator Tenneco Oil Company		9. Well No. 2	
3. Address of Operator P. O. Box 1714, Durango, Colorado		10. Field and Pool, or Wildcat Wildcat (Hospah)	
4. Location of Well UNIT LETTER 0 LOCATED 330 FEET FROM THE South LINE AND 1660 FEET FROM THE East LINE OF SEC. 22 TWP. 17 N RGE. 9 W NMPM		12. County McKinley	
19. Proposed Depth 1900		19A. Formation Hospah	20. Rotary or C.T. Rotary
21. Elevations (Show whether DF, RT, etc.) 7192' Gr.	21A. Kind & Status Plug. Bond	21B. Drilling Contractor	22. Approx. Date Work will start Sept. 6, 1966

PROPOSED CASING AND CEMENT PROGRAM

SIZE OF HOLE	SIZE OF CASING	WEIGHT PER FOOT	SETTING DEPTH	SACKS OF CEMENT	EST. TOP
12 1/4"	8 5/8"	20 & 24#	90'	Cement to surface	
7 7/8"	4 1/2"	10.5#	1900'	Cement to surface	

We propose to drill to approximate TD of 1900'. Run DST. Run IES and Density logs. Run casing as shown above. WOC. Complete as a single oil well if productive. Run potential test. Run 2 3/8" tubing, install pumping unit and engine, production equipment and rods.

APPROVAL VALID
FOR 90 DAYS UNLESS
DRILLING COMMENCED,

EXPIRES 11-30-66



IN ABOVE SPACE DESCRIBE PROPOSED PROGRAM; IF PROPOSAL IS TO DEEPEN OR PLUG BACK, GIVE DATA ON PRESENT PRODUCTIVE ZONE AND PROPOSED NEW PRODUCTIVE ZONE. GIVE BLOWOUT PREVENTER PROGRAM, IF ANY.

I hereby certify that the information above is true and complete to the best of my knowledge and belief.

Signed Harold C. Nichols Title Senior Production Clerk Date August 30, 1966

(This space for State Use)

Original Signed by Emery C. Arnold SUPERVISOR DIST. #3
APPROVED BY _____ TITLE _____ DATE SEP 1 1966

CONDITIONS OF APPROVAL, IF ANY:

DISTRIBUTION:

5-NMOCC

1-File

**NEW MEXICO OIL CONSERVATION COMMISSION
WELL LOCATION AND ACERAGE DEDICATION PLAT**

All distances must be from the outer boundaries of the Section

Operator TENNECO OIL COMPANY			Lease SANTA FE RAILROAD		Well No. 2
Unit Letter 0	Section 22	Township 17 North	Range 9 West	County McKinley	
Actual Footage Location of Well: 330 feet from the South line and 1660 feet from the East line					
Ground Level Elev. 7192' ungraded	Producing Formation Hospah	Pool Hospah	Dedicated Acreage: 40 Acres		

1. Outline the acreage dedicated to the subject well by colored pencil or hachure marks on the plat below.
2. If more than one lease is dedicated to the well, outline each and identify the ownership thereof (both as to working interest and royalty),
3. If more than one lease of different ownership is dedicated to the well, have the interests of all owners been consolidated by communitization, unitization, force-pooling, etc?

() Yes () No If answer is "yes," type of consolidation

If answer is "no," list the owners and tract descriptions which have actually consolidated. (Use reverse side of this form if necessary.)

No allowable will be assigned to the well until all interests have been consolidated by communitization, unitization, forced-pooling, or otherwise) or until a non standard unit, eliminating such interests, is approved by the Commission.

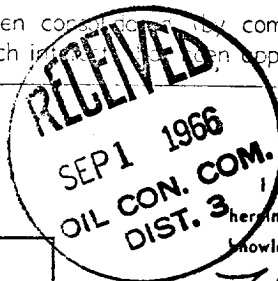

CERTIFICATION

I hereby certify that the information contained herein is true and complete to the best of my knowledge and belief.

Harold C. Nichols
Name

Harold C. Nichols
Position

Senior Production Clerk
Company

Tenneco Oil Company
Date

August 30, 1966

I hereby certify that the well location shown on this plat was plotted from field notes of actual surveys made by me or under my supervision, and that the same is true and correct to the best of my knowledge and belief.

25 August 1966
Date Surveyed

Robert H. Ernst
Registered Professional Engineer
and/or Land Surveyor

Robert H. Ernst
N. Mex. PE & IS 2463

Certificate No. _____

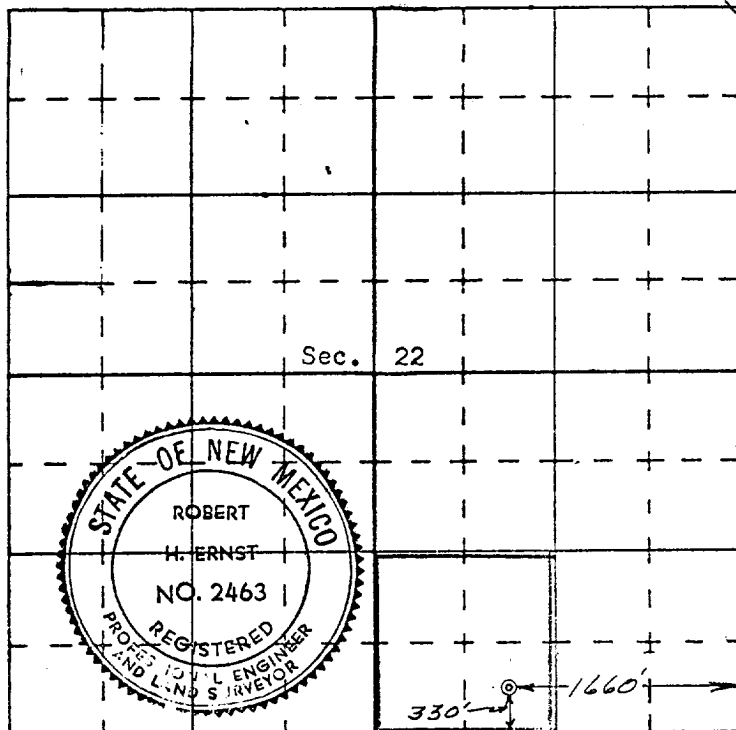

**ERNST ENGINEERING CO.
DURANGO, COLORADO**