

NO. OF COPIES RECEIVED	
DISTRIBUTION	
SANTA FE	1
FILE	1
U.S.G.S.	2
LAND OFFICE	1
OPERATOR	

# NEW MEXICO OIL CONSERVATION COMMISSION

Form C-101  
Revised 1-4-65

5A. Indicate Type of Lease	
STATE <input type="checkbox"/>	FEE <input checked="" type="checkbox"/>
5. State Oil & Gas Lease No.	

## APPLICATION FOR PERMIT TO DRILL, DEEPEN, OR PLUG BACK

1a. Type of Work		7. Unit Agreement Name	
DRILL <input checked="" type="checkbox"/> DEEPEN <input type="checkbox"/> PLUG BACK <input type="checkbox"/>			
b. Type of Well		8. Farm or Lease Name	
OIL WELL <input checked="" type="checkbox"/> GAS WELL <input type="checkbox"/> OTHER <input type="checkbox"/>		Santa Fe " B "	
2. Name of Operator		9. Well No.	
John R. Anderson		1	
3. Address of Operator		10. Field and Pool, or Wildcat	
322 S. Main - Aztec, New Mexico		Wildcat	
4. Location of Well		12. County	
UNIT LETTER <u>D</u> LOCATED <u>660</u> FEET FROM THE <u>North</u> LINE		McKinley	
AND <u>660</u> FEET FROM THE <u>West</u> LINE OF SEC. <u>1</u> TWP. <u>15 N</u> RGE. <u>10 W</u> NMPM			
19. Proposed Depth		19A. Formation	
500		Hospah	
20. Rotary or C.T.		Ratary	
21. Elevations (Show whether DF, RT, etc.)		22. Approx. Date Work will start	
7210 Ground		November 20, 1965	
21A. Kind & Status Plug. Bond		21B. Drilling Contractor	
Blanket		L & M Ventures	

23.

### PROPOSED CASING AND CEMENT PROGRAM

SIZE OF HOLE	SIZE OF CASING	WEIGHT PER FOOT	SETTING DEPTH	SACKS OF CEMENT	EST. TOP
9 "	7"	17.0	30'	10	Circulate
6 1/4	4.50	9.50	500'	50	Circulate



IN ABOVE SPACE DESCRIBE PROPOSED PROGRAM: IF PROPOSAL IS TO DEEPEN OR PLUG BACK, GIVE DATA ON PRESENT PRODUCTIVE ZONE AND PROPOSED NEW PRODUCTIVE ZONE. GIVE BLOWOUT PREVENTER PROGRAM, IF ANY.

I hereby certify that the information above is true and complete to the best of my knowledge and belief.

Signed John R. Anderson Title Operator Date 11/19/65

(This space for State Use)

APPROVED BY Emory L. Arved TITLE Superintendent DATE 11-22-65

CONDITIONS OF APPROVAL, IF ANY:

FOR 90 DAYS UNLESS  
DRILLING COMMENCED,

EXPIRES 2/19/66

**NEW MEXICO OIL CONSERVATION COMMISSION  
WELL LOCATION AND ACERAGE DEDICATION PLAT**

All distances must be from the outer boundaries of the Section

Operator <u>John R. Anderson</u>		Lease <u>Santa Fe B</u>		Well No. <u>1</u>
Unit Letter <u>D</u>	Section <u>1</u>	Township <u>15 NORTH</u>	Range <u>10 WEST</u>	County <u>MCKINLEY</u>
Actual Footage Location of Well:				
<u>660</u>	feet from the <u>NORTH</u>	line and <u>660</u>	feet from the <u>WEST</u>	line <u>N.M.P.M.</u>
Ground Level Elev.	Producing Formation	Pool	Dedicated Acreage:	Acres
			<u>40</u>	

1. Outline the acreage dedicated to the subject well by colored pencil or hachure marks on the plat below.
2. If more than one lease is dedicated to the well, outline each and identify the ownership thereof (both as to working interest and royalty),
3. If more than one lease of different ownership is dedicated to the well, have the interests of all owners been consolidated by communitization, unitization, force-pooling, etc?

( ) Yes ( ) No If answer is "yes," type of consolidation .....

If answer is "no," list the owners and tract descriptions which have actually consolidated. (Use reverse side of this form if necessary.) .....

No allowable will be assigned to the well until all interests have been consolidated (by communitization, unitization, forced-pooling, or otherwise) or until a non standard unit, eliminating such interests, has been approved by the Commission.

**CERTIFICATION**

I hereby certify that the information contained herein is true and complete to the best of my knowledge and belief.

Name John F. Anderson  
 Position \_\_\_\_\_  
 Company \_\_\_\_\_  
 Date NOV 22 1965  
OIL CON. COM.  
DIST. 3

I hereby certify that the well location shown on this plat was plotted from field notes of actual surveys made by me or under my supervision, and that the same is true and correct to the best of my knowledge and belief.

**9 August 1965**

Date Surveyed \_\_\_\_\_  
 Registered Professional Engineer \_\_\_\_\_  
 Seal \_\_\_\_\_  
 1463  
 Certificate No. \_\_\_\_\_

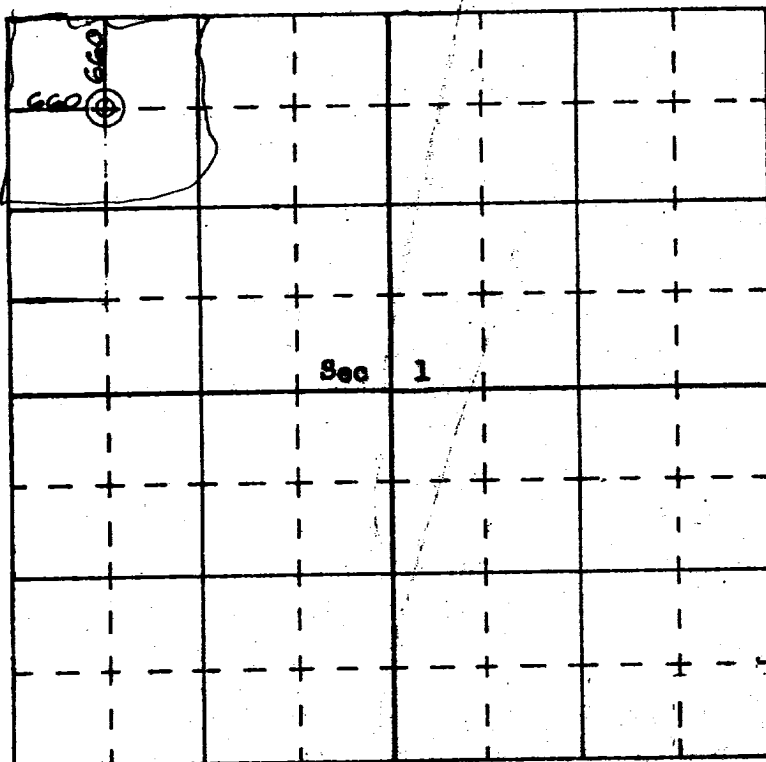

**San Juan Engineering Co.**