

NO. OF COPIES RECEIVED	5
DISTRIBUTION	
SANTA FE	1
FILE	1
U.S.G.S.	2
LAND OFFICE	
OPERATOR	1

NEW MEXICO OIL CONSERVATION COMMISSION

30-031-20284
Form C-101
Revised 1-1-65

5A. Indicate Type of Lease STATE <input type="checkbox"/> FEE <input checked="" type="checkbox"/>
5. State Oil & Gas Lease No.
7. Unit Agreement Name
8. Farm or Lease Name Lorenzo Alvarez Grant
9. Well No. 77
10. Field and Pool, or Wildcat Silent
12. County McKinley
19. Proposed Depth 770
19A. Formation Gallup
20. Rotary or C.T. Rotary
21. Elevations (Show whether DF, RT, etc.) Richfield 1 plus 17.20'
21A. Kind & Status Plug. Bond Statutory Link
21B. Drilling Contractor Torres & Lezat
22. Approx. Date Work will start 9-20-69

APPLICATION FOR PERMIT TO DRILL, DEEPEN, OR PLUG BACK

1a. Type of Work
b. Type of Well
DRILL ☒ DEEPEN ☐ PLUG BACK ☐
OIL WELL ☐ GAS WELL ☐ OTHER ☐ SINGLE ZONE ☐ MULTIPLE ZONE ☐

2. Name of Operator
Boy Oil

3. Address of Operator
c/o Bill Anderson 414 Central Ave. Santa Fe, N.M. 87501

4. Location of Well
UNIT LETTER _____ LOCATED 960' FEET FROM THE _____ LINE
AND 835' FEET FROM THE _____ outh LINE OF SEC. 4 TWP. 15S RGE. 6E NMPM

11. Proposed Depth
770

19A. Formation
Gallup

20. Rotary or C.T.
Rotary

21. Elevations (Show whether DF, RT, etc.)
Richfield 1 plus 17.20'

21A. Kind & Status Plug. Bond
Statutory Link

21B. Drilling Contractor
Torres & Lezat

22. Approx. Date Work will start
9-20-69

PROPOSED CASING AND CEMENT PROGRAM

SIZE OF HOLE	SIZE OF CASING	WEIGHT PER FOOT	SETTING DEPTH	SACKS OF CEMENT	EST. TOP
6"	4 1/2"	2.5		75	150

Will drill 6" hole to 150' then 4 1/2" casing.

THIS WELL IS BEING DRILLED AS A STRATIGRAPHIC TEST-HOLE FOR GEOLOGICAL INFORMATION ONLY AND UNDER NO CIRCUMSTANCES WILL IT BE PRODUCED.



IN ABOVE SPACE DESCRIBE PROPOSED PROGRAM: IF PROPOSAL IS TO DEEPEN OR PLUG BACK, GIVE DATA ON PRESENT PRODUCTIVE ZONE AND PROPOSED NEW PRODUCTIVE ZONE. GIVE BLOWOUT PREVENTER PROGRAM, IF ANY.

I hereby certify that the information above is true and complete to the best of my knowledge and belief.

Signed Bill Anderson Title Bill Anderson, agent Date 12-2-69

(This space for State Use)

APPROVED BY Emery Lewis TITLE Sup Dist 14 DATE 12-2-69

CONDITIONS OF APPROVAL, IF ANY:

**NEW MEXICO OIL CONSERVATION COMMISSION
WELL LOCATION AND ACREAGE DEDICATION PLAT**

Form C-102
Supersedes C-128
Effective 1-1-65

All distances must be from the outer boundaries of the Section.

Operator Roy Eidal			Lease Ignacio Chavez Grant <i>100/14444</i>		Well No. 14-77
Unit Letter P	Section 4	Township 15N	Range 6W	County McKinley	
Actual Footage Location of Well: <div style="display: flex; justify-content: space-between;"> 835 feet from the South line and 950 feet from the East line </div>					
Ground Level Elev. Richfield plus 17.25 ft.		Producing Formation Strat Test		Dedicated Acreage: SE of SE 40 Acres	

1. Outline the acreage dedicated to the subject well by colored pencil or hachure marks on the plat below.
2. If more than one lease is dedicated to the well, outline each and identify the ownership thereof (both as to working interest and royalty).
3. If more than one lease of different ownership is dedicated to the well, have the interests of all owners been consolidated by communitization, unitization, force-pooling, etc?

☐ Yes ☐ No If answer is "yes," type of consolidation _____

If answer is "no," list the owners and tract descriptions which have actually been consolidated. (Use reverse side of this form if necessary.) _____

No allowable will be assigned to the well until all interests have been consolidated (by communitization, unitization, forced-pooling, or otherwise) or until a non-standard unit, eliminating such interests, has been approved by the Commission.

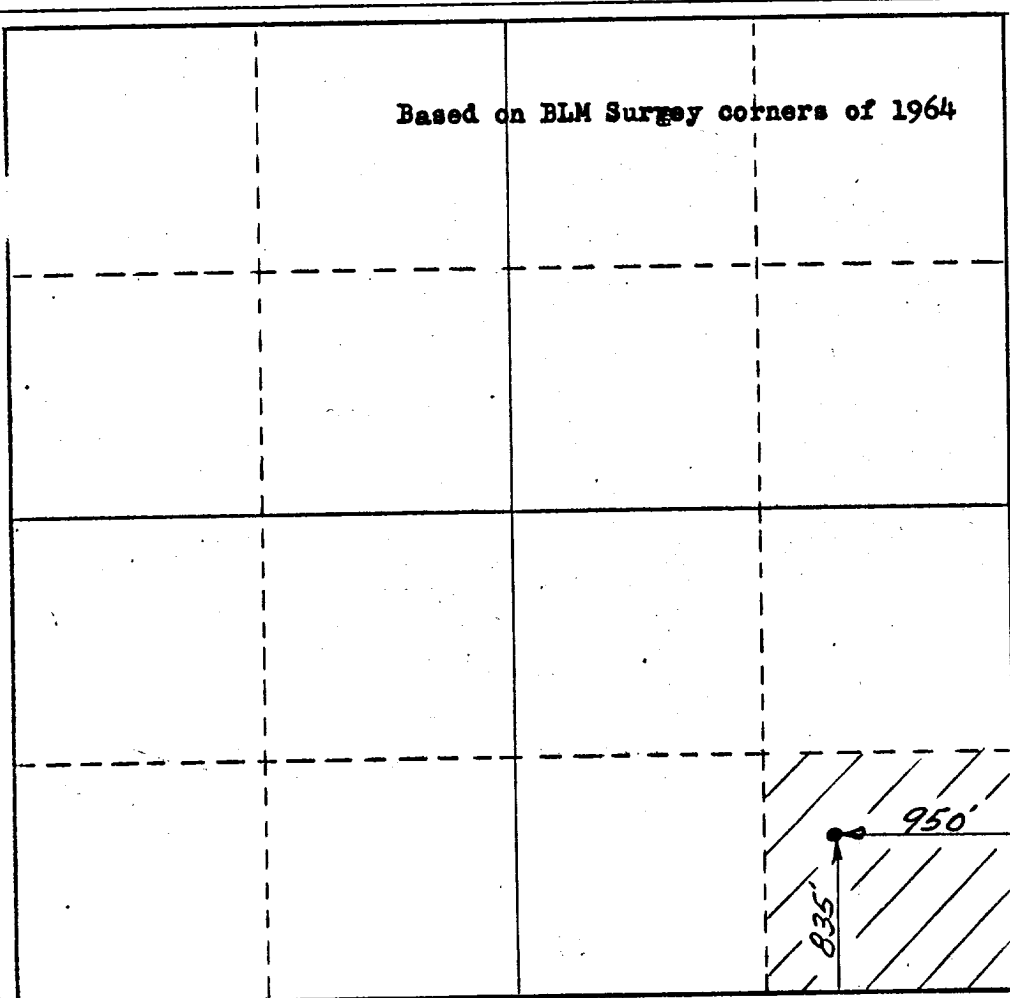
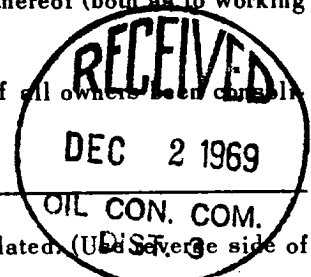

CERTIFICATION

I hereby certify that the information contained herein is true and complete to the best of my knowledge and belief.

Name *H E Shillander*
H E Shillander

Position **Agent**
Roy Eidal

Company _____

Date _____

I hereby certify that the well location shown on this plat was plotted from field notes of actual surveys made by me or under my supervision, and that the same is true and correct to the best of my knowledge and belief.

Date Surveyed
October 22, 1969

Registered Professional Engineer and/or Land Surveyor

R. J. Saulson

Certificate No. **1457**

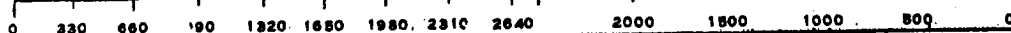



RECEIVED
JAN 10 1964
LIBRARY
OF THE
CONGRESS
WASHINGTON, D. C.