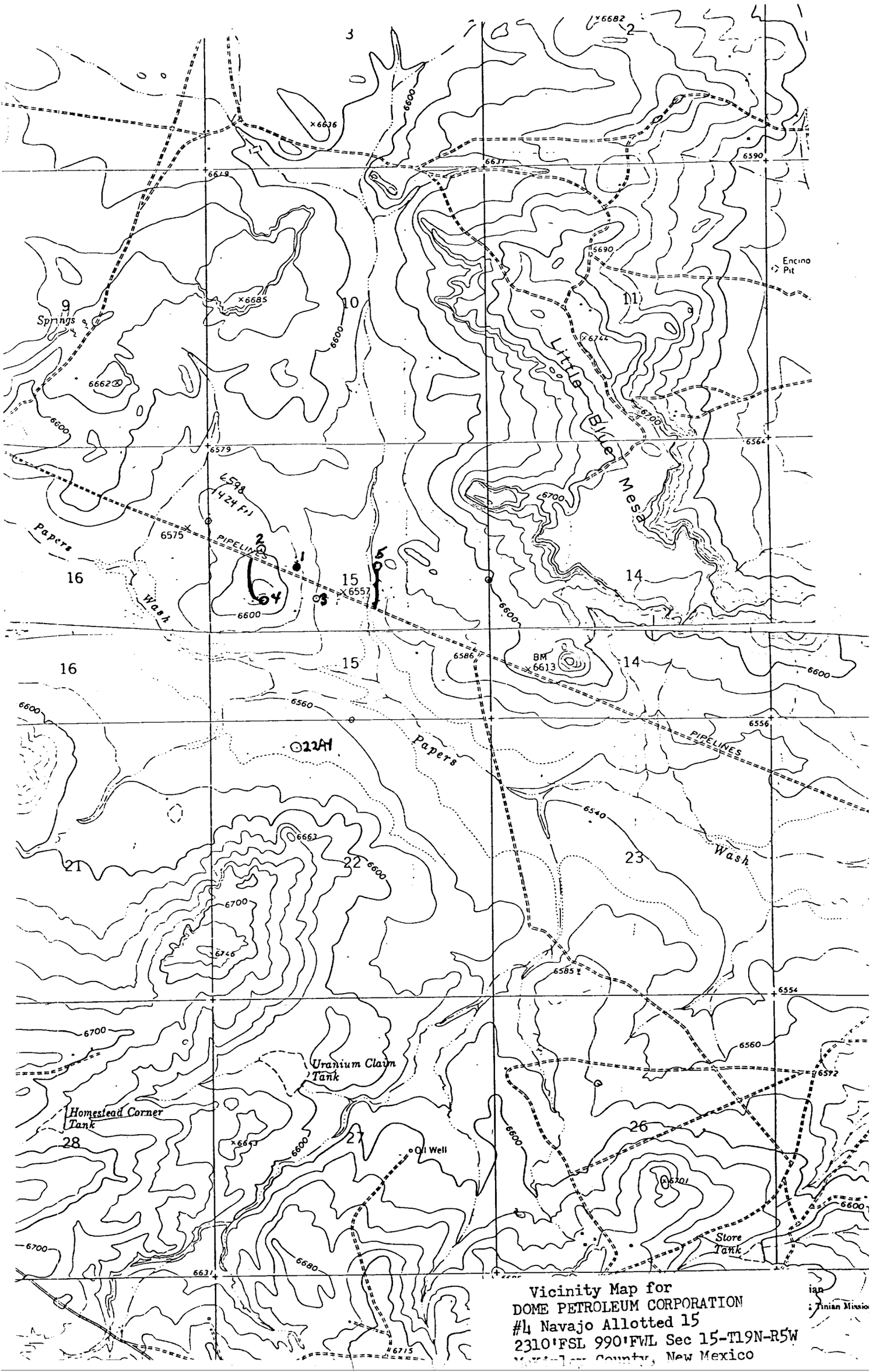

Vicinity Map for
DOME PETROLEUM CORPORATION
#4 Navajo Allotted 15
2310'FSL 990'FWL Sec 15-T19N-R5W
McKinley County, New Mexico