

NO. OF COPIES RECEIVED	5
DISTRIBUTION	
SANTA FE	1
FILE	
U.S.G.S.	2
LAND OFFICE	
OPERATOR	1

5A. Indicate Type of Lease
STATE ☐ FEE ☒

5. State Oil & Gas Lease No.
C-9725

APPLICATION FOR PERMIT TO DRILL, DEEPEN, OR PLUG BACK

1a. Type of Work DRILL <input checked="" type="checkbox"/> DEEPEN <input type="checkbox"/> PLUG BACK <input type="checkbox"/>		2. Unit Agreement Name	
b. Type of Well X OIL WELL <input checked="" type="checkbox"/> GAS WELL <input type="checkbox"/> OTHER <input type="checkbox"/> SINGLE ZONE <input checked="" type="checkbox"/> MULTIPLE ZONE <input type="checkbox"/>		8. Form or Lease Name S.F.P.R.R.	
2. Name of Operator ZENITH ENERGY INC.		9. Well No. 22	
3. Address of Operator 1121 Mt. Tayler, Grants, New Mexico		10. Field and Pool, or Wildcat Miguel Creek	
4. Location of Well UNIT LETTER H <u>1450</u> LOCATED <u>660</u> FEET FROM THE <u>East</u> LINE AND <u>1715</u> FEET FROM THE <u>North</u> LINE OF SEC. <u>29</u> TWP. <u>16N</u> RGE. <u>6W</u> NMPM		12. County McK	
19. Proposed Depth 800'		19A. Formation Hospah	
20. Rotary or C.T. RT.		21. Elevations (Show whether D.F., K.I., etc.) 6248	
21A. Kind & Status Plug. bond Blanket- on file		21B. Drilling Contractor Salazar	
22. Approx. Date Work will start 10-26-79			

23.

PROPOSED CASING AND CEMENT PROGRAM

SIZE OF HOLE	SIZE OF CASING	WEIGHT PER FOOT	SETTING DEPTH	SACKS OF CEMENT	EST. TOP
5"	2 7/8	12 lb	775	70	Surface

B.O.P. equipment to be used - NONE

Case through pay zone, perforate, and fracture if necessary

APPROVAL VALID
FOR 90 DAYS EXCESS
DRILLING COSTS ONLY

1-20-80



IN ABOVE SPACE DESCRIBE PROPOSED PROGRAM: IF PROPOSAL IS TO DEEPEN OR PLUG BACK, GIVE DATA ON PRESENT PRODUCTIVE ZONE AND PROPOSED NEW PRODUCTIVE ZONE. GIVE BLOWOUT PREVENTER PROGRAM, IF ANY.

I hereby certify that the information above is true and complete to the best of my knowledge and belief.

Signed Jack R. Pahl Title PRES. Date OCT 22-79

(This space for State Use)

APPROVED BY Frank S. Chang TITLE DEPUTY OIL & GAS DIST. 3 DATE OCT 22 1979

CONDITIONS OF APPROVAL, IF ANY:

**NEW MEXICO OIL CONSERVATION COMMISSION
WELL LOCATION AND ACREAGE DEDICATION PLAT**

Form C-102
Supersedes C-102
Effective 1-1-77

All distances must be from the outer boundaries of the Section.

Operator Zenith Energy Inc		Lease S.F.P.R.R.		Well No. S.F.P.R.R. #22
Unit Letter H	Section 29	Township 16 North	Range 6 WEST	County McKinley

Actual Footage Location of Well:

1650'	feet from the North	line and 660'	feet from the East	line
Ground Level Elev. 6428	Producing Formation Gallup	Feet Higuel Creek ext	Dedicated Acreage 40	

1. Outline the acreage dedicated to the subject well by colored pencil or hatchure marks on the plat below.
2. If more than one lease is dedicated to the well, outline each and identify the ownership thereof (both as to working interest and royalty).
3. If more than one lease of different ownership is dedicated to the well, have the interests of all owners been consolidated by communitization, unitization, force-pooling, etc?

☐ Yes ☐ No If answer is "yes," type of consolidation _____

If answer is "no," list the owners and tract descriptions which have actually been consolidated. (Use reverse side of this form if necessary.) _____

No allowable will be assigned to the well until all interests have been consolidated (by communitization, unitization, forced-pooling, or otherwise) or until a non-standard unit, eliminating such interests, has been approved by the Commission.

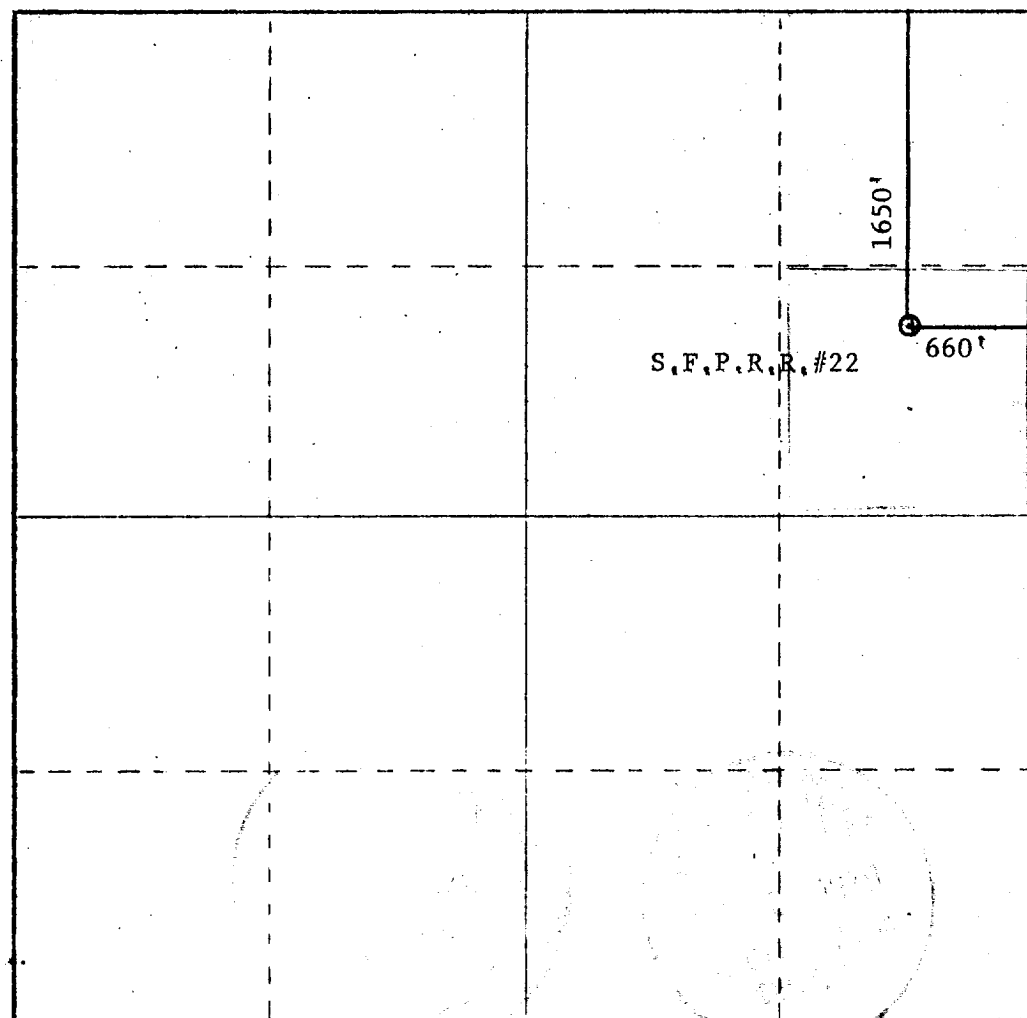

CERTIFICATION

I hereby certify that the information contained herein is true and complete to the best of my knowledge and belief.

Jack Kofahl
Name
Jack Kofahl

Position
President

Company
Zenith Energy Inc.

Date
Oct. 12, 1979

I hereby certify that the well location shown on this plat was plotted from field notes of actual surveys made by me or under my supervision, and that the same is true and correct to the best of my knowledge and belief.

Date Surveyed
Oct. 12, 1979

Registered Professional Engineer and/or Land Surveyor

Fred T. Memon

North Arrow No.
2031

