

(SUBMIT IN TRIPLICATE)

Indian Agency Dulce, N. M.

Jicarilla-Apache

Allottee Contract #159

Lease No. _____

UNITED STATES
DEPARTMENT OF THE INTERIOR
GEOLOGICAL SURVEY

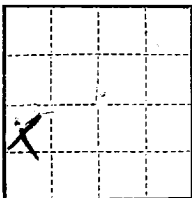

SUNDRY NOTICES AND REPORTS ON WELLS

NOTICE OF INTENTION TO DRILL _____	<input checked="" type="checkbox"/> SUBSEQUENT REPORT OF WATER SHUT-OFF _____
NOTICE OF INTENTION TO CHANGE PLANS _____	SUBSEQUENT REPORT OF SHOOTING OR ACIDIZING _____
NOTICE OF INTENTION TO TEST WATER SHUT-OFF _____	SUBSEQUENT REPORT OF ALTERING CASING _____
NOTICE OF INTENTION TO REDRILL OR REPAIR WELL _____	SUBSEQUENT REPORT OF REDRILLING OR REPAIR _____
NOTICE OF INTENTION TO SHOOT OR ACIDIZE _____	SUBSEQUENT REPORT OF ABANDONMENT _____
NOTICE OF INTENTION TO PULL OR ALTER CASING _____	SUPPLEMENTARY WELL HISTORY _____
NOTICE OF INTENTION TO ABANDON WELL _____	

(INDICATE ABOVE BY CHECK MARK NATURE OF REPORT, NOTICE, OR OTHER DATA)

June 1, 19 62

Well No. 5-L is located 1850 ft. from N line and 790 ft. from W line of sec. 7

SW/4 Sec. 7
(1/4 Sec. and Sec. No.)

23N
(Twp.)

2W
(Range)

N.M.P.M.
(Meridian)

Undesignated
(Field)

Rio Arriba
(County or Subdivision)

New Mexico
(State or Territory)

The elevation of the derrick floor above sea level is _____ ft.

DETAILS OF WORK

(State names of and expected depths to objective sands; show sizes, weights, and lengths of proposed casings; indicate casing joints, cementing points, and all other important proposed work)

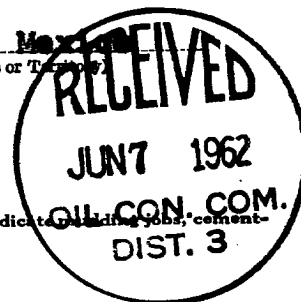

1. Propose well to test Pictured Cliffs zone at approximately 3000'.
2. Drill surface hole to 120'. Cement 8-5/8", 24#, J-55 casing at 120' cemented to surface.
3. Drill 7-7/8" hole to total depth, estimated at 3100'.
4. Run electric logs and micro logs for decision to complete.
5. If logs satisfactory, run 4-1/2", 11.6#, J-55 casing to total depth and cement with 125 sac.
6. Productive intervals to be perforated and fraced.

I understand that this plan of work must receive approval in writing by the Geological Survey before operations may be commenced.

Company S. F. Wagenseller and John J. August

Address 170 So. Beverly Drive

Beverly Hills, California

By John J. August

Title Owner-Operator

NEW MEXICO OIL CONSERVATION COMMISSION
WELL LOCATION AND ACREAGE DEDICATION PLAT

SECTION A.

DATE June 1, 1962

OPERATOR S. F. Wagenseller and J. J. August

LEASE Jicarilla-Apache Contract No. 159

WELL NO. 5 UNIT LETTER L SECTION 7 TOWNSHIP 23 North RANGE 2 West NMPM

LOCATED 1850 FEET FROM South LINE, 790 FEET FROM East LINE

COUNTY Rio Arriba G. L. ELEVATION _____ DEDICATED ACREAGE 320 ACRES

NAME OF PRODUCING FORMATION Pictured Cliffs POOL Undesignated

1. IS THE OPERATOR THE ONLY OWNER* IN THE DEDICATED ACREAGE OUTLINED ON THE PLAT BELOW? YES X NO _____
2. IF THE ANSWER TO QUESTION ONE IS "NO," HAVE THE INTERESTS OF ALL THE OWNERS BEEN CONSOLIDATED BY COMMUNITIZATION AGREEMENT OR OTHERWISE? YES _____ NO _____ IF ANSWER IS "YES," TYPE OF CONSOLIDATION _____

3. IF THE ANSWER TO QUESTION TWO IS "NO," LIST ALL THE OWNERS AND THEIR RESPECTIVE INTERESTS BELOW:
- | OWNER | LAND DESCRIPTION |
|-------|------------------|
| | |
| | |
| | |

SECTION B.

*Plat as per Magnolia Petroleum Co.
Tract Survey of May, 1955*

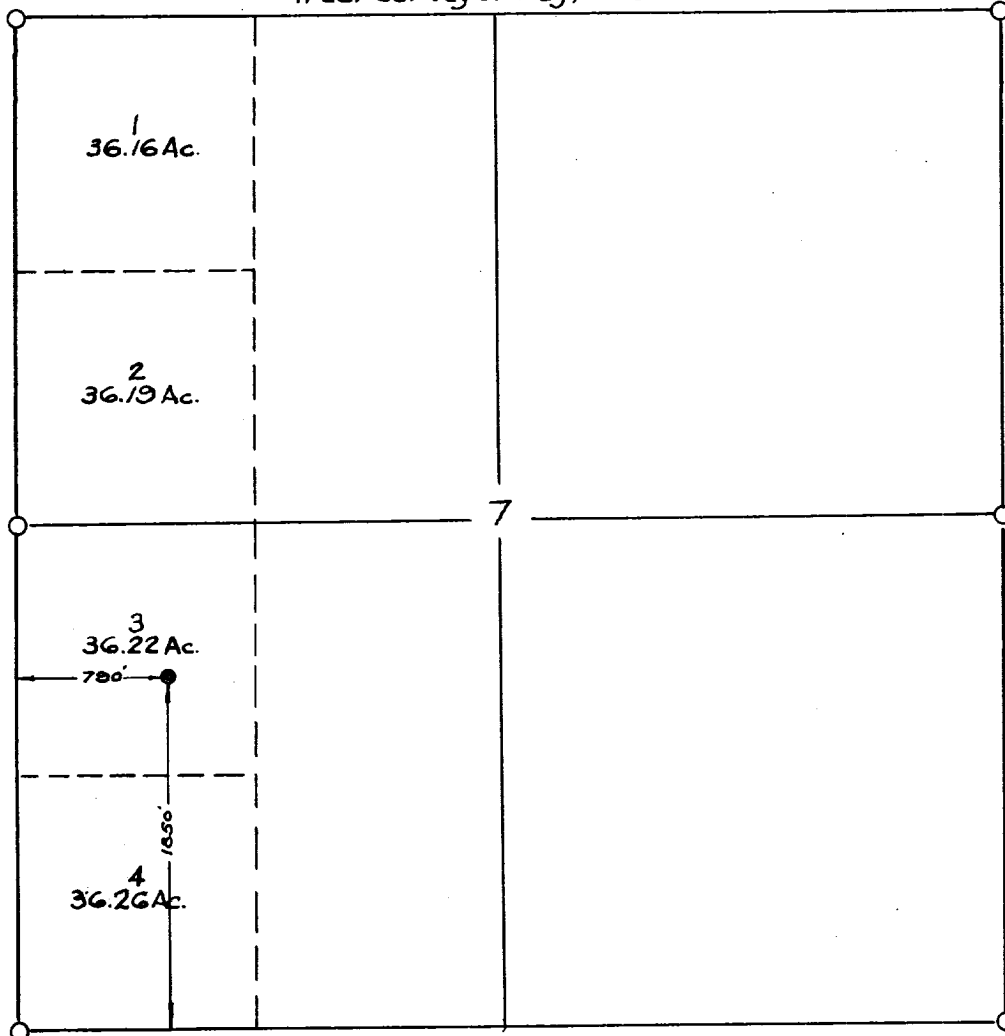

THIS IS TO CERTIFY THAT THE INFORMATION IN SECTION A ABOVE IS TRUE AND COMPLETE TO THE BEST OF MY KNOWLEDGE AND BELIEF.

**S. F. Wagenseller and
J. J. August**
(OPERATOR)

[Signature]
(REPRESENTATIVE)

**170 So. Beverly Drive
Beverly Hills, California**
(ADDRESS)

THIS IS TO CERTIFY THAT THE WELL LOCATION SHOWN ON THE PLAT IN SECTION B WAS PLOTTED FROM FIELD NOTES OF ACTUAL SURVEYS MADE BY ME OR UNDER MY SUPERVISION AND THAT THE SAME IS TRUE AND CORRECT TO THE BEST OF MY KNOWLEDGE AND BELIEF.

DATE SURVEYED May 11, 1962

**FOUR STATES
ENGINEERING CO.**

FARMINGTON, NEW MEXICO

[Signature]
REGISTERED ENGINEER OR
LAND SURVEYOR

CERTIFICATE NO. 3602

