

NEW MEXICO
OIL CONSERVATION COMMISSION

Form C-128

Well Location and/or Gas Proration Plat

Date May 14, 1956

Operator HUMBLE OIL & REFINING COMPANY

Lease JICARILLA APACHE TRIBE OF INDIANS "H"

Well No. 1 Section 5 Township 23 - N Range 5- W NMPM

Located 1980 Feet From NORTH Line, 990 Feet From EAST Line,

RIO ARRIJA

County, New Mexico. G. L. Elevation

OTERO PICTURED

Name of Producing Formation PICTURED CLIFF Pool CLIFFS Dedicated Acreage 159.7

(Note: All distances must be from outer boundaries of Section)

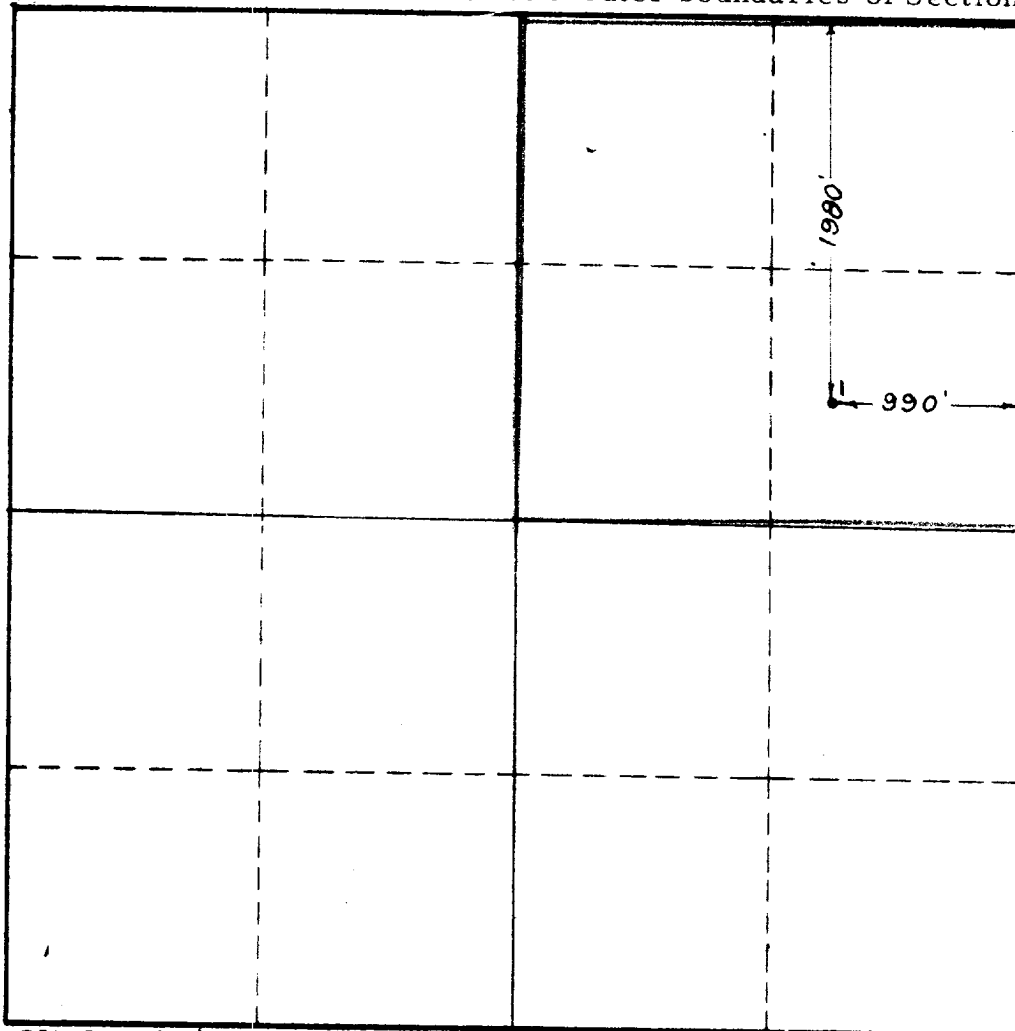

SCALE: 1"=1000'



1. Is this Well a Dual Comp. ? Yes No
2. If the answer to Question 1 is yes, are there any other dually completed wells within the dedicated acreage? Yes No

This is to certify that the above plat was prepared from field notes of actual surveys made by me or under my supervision and that the same are true and correct to the best of my knowledge and belief.

Name N. P. Stenslie
Position ASSISTANT DIVISION SUPERINTENDENT
Representing HUMBLE OIL & REFINING COMPANY
Address BOX 1600, MIDLAND, TEXAS

Date Surveyed 9 - 5- 55
E. T. Shahan
Registered Professional Engineer and/or
Land Surveyor
Lease No. 163111
Contract No. 20

2

7

FIG