

UNITED STATES
DEPARTMENT OF THE INTERIOR
GEOLOGICAL SURVEY

APPLICATION FOR PERMIT TO DRILL, DEEPEN, OR PLUG BACK

1a. TYPE OF WORK

DRILL ☒DEEPEN ☐PLUG BACK ☐

b. TYPE OF WELL

OIL
WELL ☒GAS
WELL ☐OTHER ☐SINGLE
ZONE ☐MULTIPLE
ZONE ☐

2. NAME OF OPERATOR

Chace Oil Company, Inc.

3. ADDRESS OF OPERATOR

313 Washington, SE, Albuquerque, NM 87108

4. LOCATION OF WELL (Report location clearly and in accordance with any special requirements.)

At surface

Unit "C" 336' FNL and 2310' FWL

At proposed prod. zone

14. DISTANCE IN MILES AND DIRECTION FROM NEAREST TOWN OR POST OFFICE*

12 miles SW of Lindrith, NM

15. DISTANCE FROM PROPOSED*

LOCATION TO NEAREST

PROPERTY OR LEASE LINE, FT.

(Also to nearest drlg. unit line, if any) Unit line 330

18. DISTANCE FROM PROPOSED LOCATION*

TO NEAREST WELL, DRILLING, COMPLETED,

OR APPLIED FOR, ON THIS LEASE, FT.

1600'

21. ELEVATIONS (Show whether DF, RT, GR, etc.)

7293' GR

7307' KB

23.

PROPOSED CASING AND CEMENTING PROGRAM

SIZE OF HOLE	SIZE OF CASING	WEIGHT PER FOOT	SETTING DEPTH	QUANTITY OF CEMENT
9 3/4"	8 5/8"	22 5-55	225'	225 sxs Class B cement (405 CF)
7 7/8"	4 1/2"	11.6 1-20	7630'	1st stage: 750 sxs (1350 CF) 50/50 pozmix. - 2nd stage: 550 sxs (-990 CF) 40/60 pozmix. 12% gel. 50 sxs. (90 CF) Class B cement.

Drill 230' of 9 3/4" surface hole. Set 225' of 8 5/8" casing; cement to surface with 225 sxs cement. Use an oil base mud, (15% oil), and Schaeffer 5000# standard doublegate hydraulic BOP. Drill 7 7/8" hole to 7630' to test the Dakota formation.

Wasatch formation on surface. Estimated tops: Ojo-2605'; Pictured Cliffs-3050'; Chacra-3400'; Cliff House-4585'; Point Lookout-5115'; Gallup-6210'; Greenhorn-7180'; Dakota "A"-7270'; Dakota "D"-7410'; Burro Canyon-7515'.

D. V. Tool @ 4000'. Float collar at 7600'.

IN ABOVE SPACE DESCRIBE PROPOSED PROGRAM: If proposal is to deepen or plug back, give data on present productive zone and proposed new productive zone. If proposal is to drill or deepen directionally, give pertinent data on subsurface locations and measured and true vertical depths. Give blowout preventer program, if any.

24.

SIGNED

Ross Eastling

TITLE

Landman

DATE

9-20-82

(This space for Federal or State office use)

PERMIT NO.

APPROVAL DATE

APPROVED BY

CONDITIONS OF APPROVAL, IF ANY:

TITLE

APPROVED
AS-AMENDED

NOV 23 1982

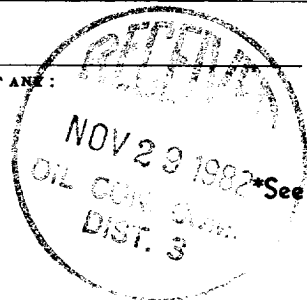
JAMES F. SIMS
DISTRICT ENGINEER

*See Instructions On Reverse Side

All distances must be from the outer boundaries of the Section.

Operator CHACE OIL COMPANY			Lease Jicarilla Tribal #47		Well No. 47-3
Unit Letter C	Section 11	Township 23 NORTH	Range 4 WEST	County RIO ARriba	

Actual Footage Location of Well:

336 feet from the NORTH line and		2310 feet from the WEST line		
Ground Level Elev. 7293	Producing Formation Gallup - Dakota	Pool S. Lindrith Gallup Dakota	Ext. Dedicated Acreage: 40	Acre:

1. Outline the acreage dedicated to the subject well by colored pencil or hatchure marks on the plat below.
2. If more than one lease is dedicated to the well, outline each and identify the ownership thereof (both as to working interest and royalty).
3. If more than one lease of different ownership is dedicated to the well, have the interests of all owners been consolidated by communitization, unitization, force-pooling, etc?

☐ Yes ☐ No If answer is "yes," type of consolidation _____

If answer is "no," list the owners and tract descriptions which have actually been consolidated. (Use reverse side of this form if necessary.) _____

No allowable will be assigned to the well until all interests have been consolidated (by communitization, unitization, forced-pooling, or otherwise) or until a non-standard unit, eliminating such interests, has been approved by the Division

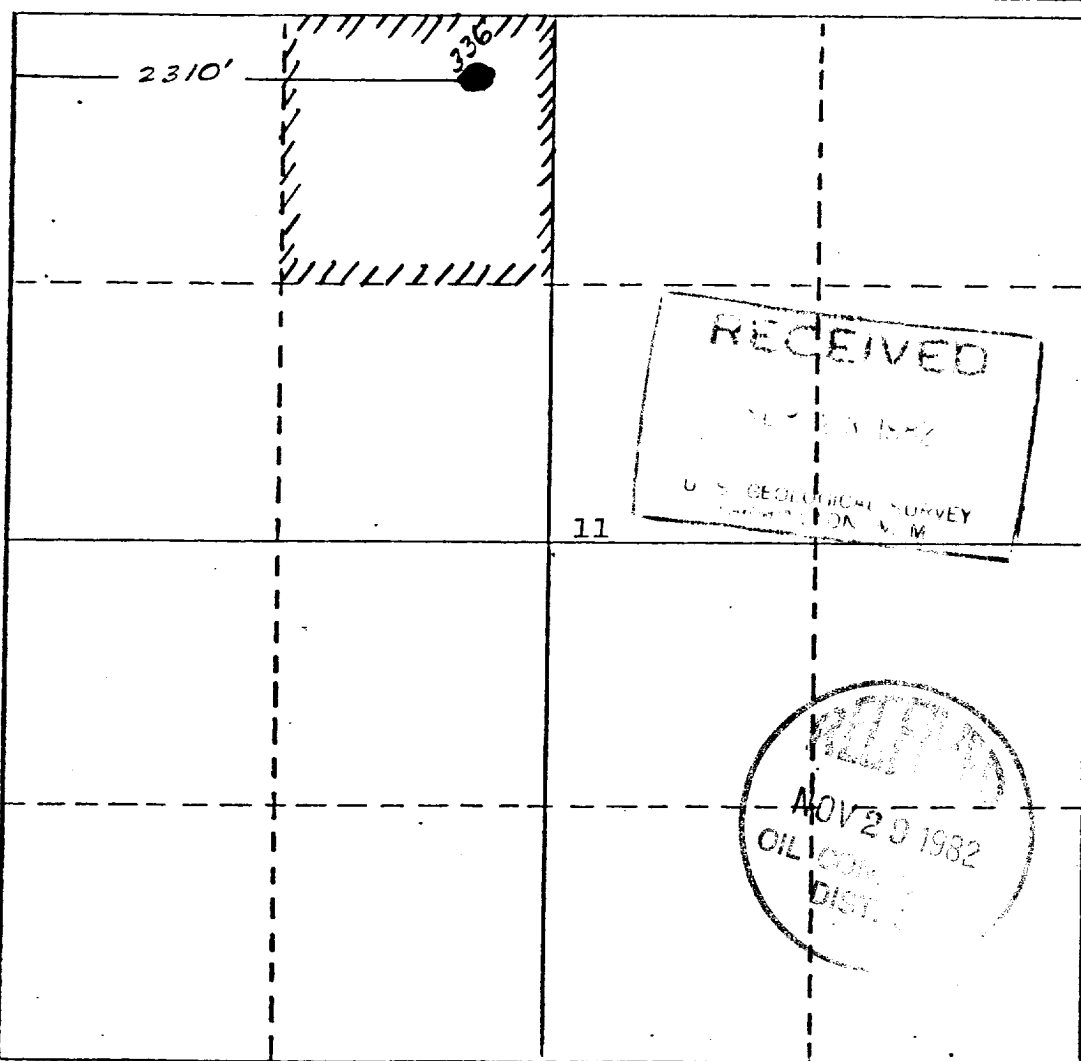

CERTIFICATION

I hereby certify that the information contained herein is true and complete to the best of my knowledge and belief.

Ross Entelberg
Name

LANDMAN
Position

CHACE OIL COMPANY
Company

9-20-82
Date

9-20-82
Date

9-20-82
Date

9-20-82
Date

9-20-82
Date

9-20-82
Date

9-20-82
Date

9-20-82
Date

9-20-82
Date

9-20-82
Date

9-20-82
Date

9-20-82
Date

9-20-82
Date

9-20-82
Date

9-20-82
Date

9-20-82
Date

9-20-82
Date

9-20-82
Date

9-20-82
Date

9-20-82
Date

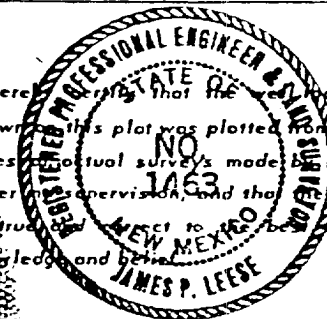

September 7, 1982
Date Surveyed

September 7, 1982
Date Surveyed

September 7, 1982
Date Surveyed

September 7, 1982
Date Surveyed

September 7, 1982
Date Surveyed

September 7, 1982
Date Surveyed

September 7, 1982
Date Surveyed

September 7, 1982
Date Surveyed

September 7, 1982
Date Surveyed

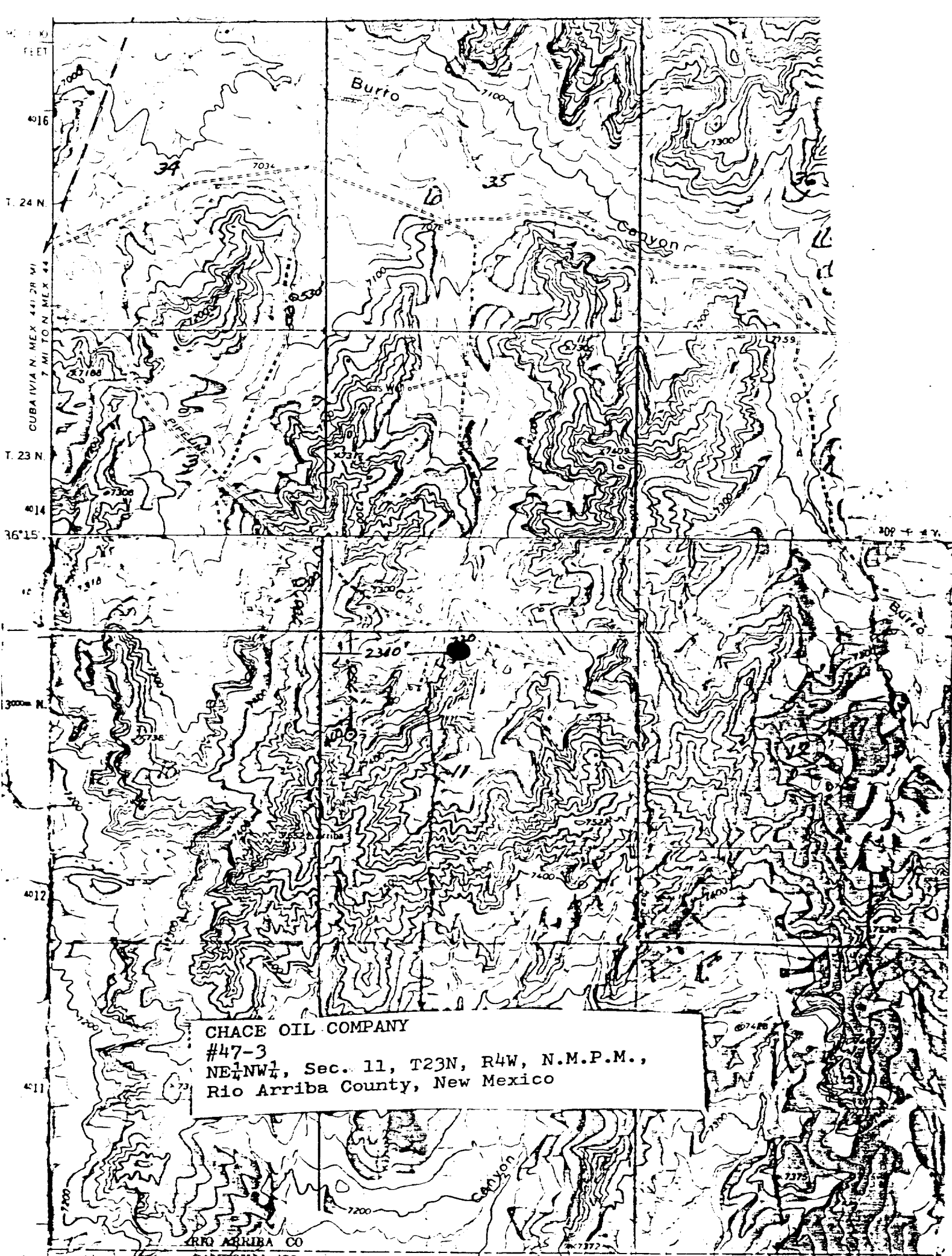

CHACE OIL COMPANY

#47-3

NE $\frac{1}{4}$ NW $\frac{1}{4}$, Sec. 11, T23N, R4W, N.M.P.M.,
Rio Arriba County, New Mexico

RIO ARRIBA CO