

(SUBMIT IN TRIPLICATE)

Approval expires 12-31-60.  
Indian Agency **United Pueblos**

UNITED STATES  
DEPARTMENT OF THE INTERIOR  
GEOLOGICAL SURVEY

Allottee \_\_\_\_\_  
Lease No. **14-20-602-392**

*5-12-58 copies*

**SUNDRY NOTICES AND REPORTS ON WELLS**

NOTICE OF INTENTION TO DRILL	<input checked="" type="checkbox"/>	SUBSEQUENT REPORT OF WATER SHUT-OFF
NOTICE OF INTENTION TO CHANGE PLANS	<input type="checkbox"/>	SUBSEQUENT REPORT OF SHOOTING OR ACIDIZING
NOTICE OF INTENTION TO TEST WATER SHUT-OFF	<input type="checkbox"/>	SUBSEQUENT REPORT OF ALTERING CASING
NOTICE OF INTENTION TO REDRILL OR REPAIR WELL	<input type="checkbox"/>	SUBSEQUENT REPORT OF REDRILLING OR REPAIR
NOTICE OF INTENTION TO SHOOT OR ACIDIZE	<input type="checkbox"/>	SUBSEQUENT REPORT OF ABANDONMENT
NOTICE OF INTENTION TO PULL OR ALTER CASING	<input type="checkbox"/>	SUPPLEMENTARY WELL HISTORY
NOTICE OF INTENTION TO ABANDON WELL	<input type="checkbox"/>	

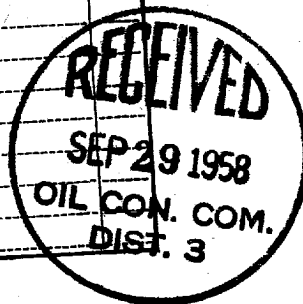

(INDICATE ABOVE BY CHECK MARK NATURE OF REPORT, NOTICE, OR OTHER DATA)

**Sept. 26,** 19**58**

**Gulf Federal**

Well No. **1** is located **2230** ft. from **S** line and **1810** ft. from **W** line of sec. **28**

**SW 1/4 28**  
(1/4 Sec. and Sec. No.)

**18 N**  
(Twp.)

**1 W**  
(Range)

**N.M.P.M.**  
(Meridian)

**Wildcat-Pennsylvanian**  
(Field)

**Sandoval**  
(County or Subdivision)

**New Mexico**  
(State or Territory)

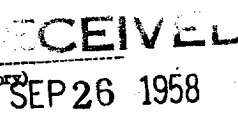

U. S. GEOLOGICAL SURVEY  
FARMINGTON, NEW MEXICO

The elevation of the derrick floor above sea level is **6774** ft.

**DETAILS OF WORK**

(State names of and expected depths to objective sands; show sizes, weights, and lengths of proposed casings; indicate mudding jobs, cementing points, and all other important proposed work)

It is intended to drill to a total depth of 1600' to test Pennsylvanian formations. Casing program will be as follows:

Surface Casing: Minimum of 100'- 10-3/4" w/cement circulated to the surface

Intermediate casing: 8-5/8" to shut off water encountered (will not be run if no water is encountered.)

Production Casing: 5-1/2" to be set to top of the pay zone and cemented with 100 sacks

If commercial production is encountered will run tubing.

I understand that this plan of work must receive approval in writing by the Geological Survey before operations may be commenced.

Company **Late Oil Company**

Address **219 E. Beauregard**

**San Angelo, Texas**

*OK for yes*

By **George Baker**

Title **George Baker - Supt.**

NEW MEXICO OIL CONSERVATION COMMISSION

Well Location and Acreage Dedication Plat

Section A.

Date Sept. 26, 1958

Operator Late Oil Company Lease 14-30-602/3984  
Well No. 1 Unit Letter K Section 28 Township 14 North Range 1 West NMPN  
Located 2230 Feet From South Line, 1880 Feet From West Line  
County Sandoval G. L. Elevation 6774 Dedicated Acreage 40 Acres  
Name of Producing Formation Pennsylvanian Pool Wildcat

1. Is the Operator the only owner\* in the dedicated acreage outlined on the plat below?  
Yes X No
2. If the answer to question one is "no," have the interests of all the owners been consolidated by communitization agreement or otherwise? Yes        No       . If answer is "yes,"  
Type of Consolidation
3. If the answer to question two is "no," list all the owners and their respective interests below:

Owner

Land Description

RECEIVED

SEP 29 1958

OIL CON. COM.

DIST. 3

RECEIVED

SEP 26 1958

U. S. GEOLOGICAL SURVEY  
FARMINGTON, NEW MEXICO

Section B

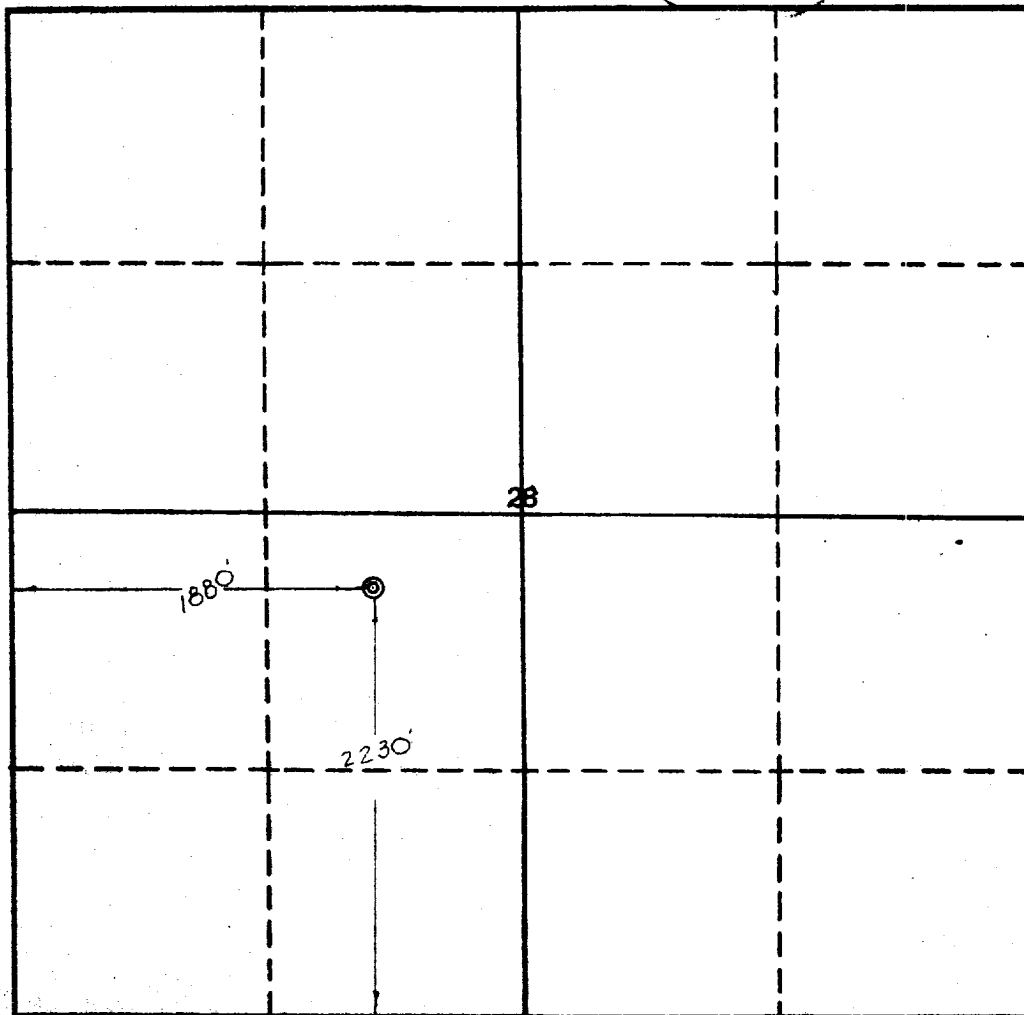

This is to certify that the information in Section A above is true and complete to the best of my knowledge and belief.

LATE OIL CO.

(Operator)

George Baker  
(Representative)

San Angelo Tex.  
Address 130X788

This is to certify that the well location on the plat in Section A is correct from field notes and survey made under my supervision and the same is true to the best of my knowledge and belief.

Date Surveyed Sept. 14, 1958

Ernest V. Echowhawk  
Ernest V. Echowhawk  
Registered Land Surveyor.

Certificate No. 1545