

OIL CONSERVATION COMMISSION

P. O. BOX 2088  
SANTA FE, NEW MEXICO 87501

December 10, 1968

C  
Mr. H. K. Keesee  
P. O. Box 1995  
Farmington, New Mexico

Attention: Mr. William H. Hallcroft

O  
Re: Cinco Diablos Well No. 11 - 1090 feet  
from the South line and 790 feet from  
the East line, Unit P, Section 19, Town-  
ship 23 North, Range 3 West, Sandoval  
County, New Mexico

P  
Gentlemen:

Reference is made to your application for approval of a  
non-standard gas proration unit in the Ballard-Pictured Cliffs  
Gas Pool for the subject well.

Y  
Your application is eligible for approval by the District  
Supervisor, and we are forwarding the application to Mr. Emery  
Arnold, Supervisor of the Commission's District Office in Aztec,  
New Mexico, for processing.

Very truly yours,

GEORGE M. HATCH  
Attorney

GMH/esr

cc: Mr. Emery Arnold  
Supervisor, District 3  
Oil Conservation Commission  
1000 Rio Brazos Road  
Aztec, New Mexico  
(with enclosures)



OIL CONSERVATION COMMISSION

P. O. BOX 2088

SANTA FE, NEW MEXICO 87501

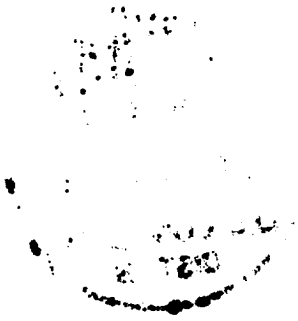

Enclosed for you

Mr. J. W. ...  
P.O. Box ...  
Santa Fe, New Mexico

Enclosed for you

Mr. J. W. ...  
P.O. Box ...  
Santa Fe, New Mexico

Enclosed for you

Enclosed for you

Enclosed for you

Enclosed for you

Enclosed for you

Enclosed for you



Enclosed for you

H. K. Keesee  
P. O. Box 1995  
Farmington, New Mexico 87401

December 4, 1968

MAIL ROOM

'68 DEC 5 AM 8 33

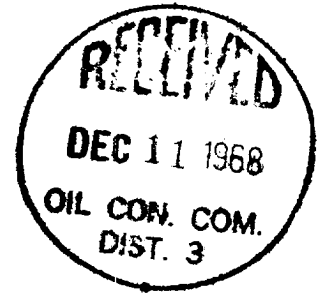

Mr. A. L. Porter, Jr.  
Secretary - Director  
New Mexico Oil & Gas Commission  
P. O. Box 2088  
Santa Fe, New Mexico

Re: Cinco Diablos #11  
1090' From South Line  
790' From East Line  
Unit Letter P, Section 19  
Township 23 North, Range 3 West  
Sandoval County, New Mexico

Dear Mr. Porter:

We would like to ask approval of a Non - Standard Gas Proration Unit in the Ballard Pictured Cliffs Pool under terms of Order Number R-1670, Rule 5B, Paragraph 3. The Cinco Diablos #11 Well is located in the Southeast Quarter of Section 19, Township 23 North, Range 3 West, Sandoval County, New Mexico.

Section 19 is composed of 2 Quarter Sections of 160 Acres each plus 4 lots on West Side. Our well is in the South  $\frac{1}{2}$  of Section 19, which would include 160 Acre Quarter Side plus 2 Lots; one consisting of 19.00 Acres and one consisting of 18.97 Acres.

This acreage was originally surveyed by the Arizona Engineering Co. on July 6, 1954 and all surveys of the above described acreage are being used by all oil and gas operators in this area. I own valid leases on the following acreage bordering the Cinco Diablos #11 Well:

- (1) North  $\frac{1}{2}$  of Section 19, Township 23 North, Range 3 West
- (2) West  $\frac{1}{2}$  of Section 20, Township 23 North, Range 3 West

We are also enclosing letters addressed to Mr. A. L. Porter, Jr. advising that Reynolds Mining Corporation and Cities Service Oil Company and Pan American Petroleum Corporation have no objection to the New Mexico Oil & Gas Commission granting the Non - Standard Gas Proration unit.

H. K. Keesee  
P. O. Box 1995  
Farmington, New Mexico 87401

December 4, 1968



Mr. A. L. Porter, Jr.  
Secretary - Director  
New Mexico Oil & Gas Commission  
P. O. Box 2088  
Santa Fe, New Mexico

Reynolds Mining Corporation and Cities Service Oil Company own the following acreage as outlined in their letter dated October 15, 1968:

Section 30, Township 23 North, Range 3 West  
Sandoval County, New Mexico

Pan American Petroleum Corporation owns the following acreage as outlined in their letter dated October 16, 1968:

Sections 24 and 25, Township 23 North, Range 4 West,  
Sandoval County, New Mexico

We trust the enclosures will be found in order and that our request for this approval will be considered.

Yours very truly,

H. K. Keesee

*William H. Hallcroft*  
by: William H. Hallcroft

WHH: tm

CC: Mr. Emery Arnold  
New Mexico Oil Conservation Commission  
1000 Rio Brazos Road  
Aztec, New Mexico 87410

Enc: (3)

REYNOLDS MINING CORPORATION  
REYNOLDS METALS BUILDING  
RICHMOND, VIRGINIA 23218

October 15, 1968

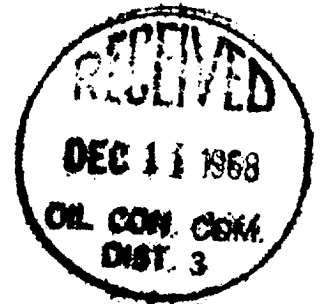

Mr. A. L. Porter, Jr.  
Secretary-Director  
New Mexico Oil & Gas Commission  
P. O. Box 2088  
Santa Fe, New Mexico

Dear Sir:

The undersigned, Reynolds Mining Corporation and Cities Service Oil Company, own a current oil and gas lease covering, among others, Section 30, T-23-N, R-3-W, Sandoval County, New Mexico.

The undersigned understand that H. K. Keesee, oil and gas operator of the Cinco Diablos Well No. 11, located in the SE/4 of Section 19, T-23-N, R-3-W, Sandoval County, New Mexico, is applying to you for a proration unit composed of 197.97 acres around said well in said Section 19. The undersigned's lease covering said Section 30 adjoins Keesee's Section 19 lease.

The execution hereof by the undersigned evidences our agreement to such enlarged proration unit and that we have no objection thereto.

Very truly yours,

REYNOLDS MINING CORPORATION

By

  
Joel Denton

  
Van J. Deaton

Attorneys-in-Fact

CITIES SERVICE OIL COMPANY

By

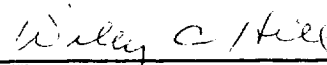
  
WILEY C. HILL

Attorney-in-Fact

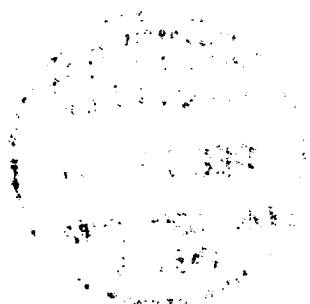

NEW YORK

NEW YORK

NEW YORK

NEW YORK

NEW YORK

NEW YORK

NEW YORK

NEW YORK

NEW YORK

NEW YORK

NEW YORK

NEW YORK

NEW YORK

NEW YORK

NEW YORK

NEW YORK

NEW YORK

NEW YORK

NEW YORK

NEW YORK

NEW YORK

NEW YORK

NEW YORK

NEW YORK

NEW YORK

NEW YORK

NEW YORK

NEW YORK

NEW YORK

NEW YORK

NEW YORK

NEW YORK

NEW YORK



# PAN AMERICAN PETROLEUM CORPORATION

SECURITY LIFE BUILDING  
DENVER, COLORADO 80202

October 16, 1968

File: AMR-2341-986.511

Re: Non-Standard Proration Unit  
H. K. Kessee, Operator  
Cinco Diablos No. 11  
Sec. 19, T23N-R3W  
Sandoval County, New Mexico

Mr. A. L. Porter, Jr.  
Secretary Director  
New Mexico Oil Conservation Commission  
P. O. Box 2088  
Santa Fe, New Mexico 87501

Dear Mr. Porter:

Mr. H. K. Kessee drilled and completed in July, 1968, its Cinco Diablos No. 11 well in Unit "P" of Section 19, T23N-R3W, Sandoval County, New Mexico. Kessee desires to include the two lots on the west side of Section 19 in order to increase the allowable for their referenced well from 160 acres to 197.97 acres.

This will constitute our waiver letter to you indicating that Pan American, as leasehold owner of adjoining Sections 24 and 25, T23N-R4W, to the west and southwest of said Section 19, has no objection to the Commission's granting Kessee such an allowance due to the irregular size of Section 19.

Yours very truly,

*R. B. Giles*

cc: William H. Hallcroft  
Office Manager  
Arapahoe Drilling Co.  
P. O. Box 2078  
Farmington, New Mexico 87401

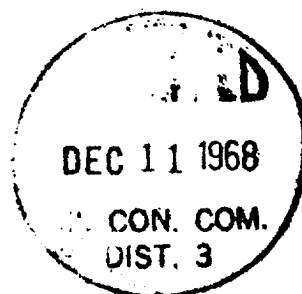





**NEW MEXICO OIL CONSERVATION COMMISSION  
WELL LOCATION AND ACERAGE DEDICATION PLAT**

All distances must be from the outer boundaries of the Section

Operator **CINCO DIABLOS DEVELOPMENT COMPANY** Well No. **11**  
 Section **19** Township **23 NORTH** Range **3 WEST** County **SANDOVAL**  
 Distance from the **1090** feet from the **SOUTH** line **790** feet from the **EAST** line  
 Dedicated Average Acres **7191.0**

Outline the acreage dedicated to the subject well by colored pencil or hatchure marks on the plat below.

If more than one lease is dedicated to the well, outline each and identify the ownership thereof (both as to working interest and royalty).

If more than one lease of different ownership is dedicated to the well, have the interests of all owners been consolidated (by communitization, unitization, force-pooling, etc)?

Yes ☐ No ☐ If answer is "yes," type of consolidation \_\_\_\_\_

If answer is "no," list the owners and tract descriptions which have actually consolidated. (Use reverse side of this form if necessary.) \_\_\_\_\_

Ownership will be assigned to the well until all interests have been consolidated (by communitization, unitization, forced-pooling, or otherwise) or until a non standard unit, eliminating such interests, has been approved by the Commission.

**CERTIFICATION**

I hereby certify that the information contained herein is true and complete to the best of my knowledge and belief.

Name \_\_\_\_\_

Position \_\_\_\_\_

Company \_\_\_\_\_

Date \_\_\_\_\_

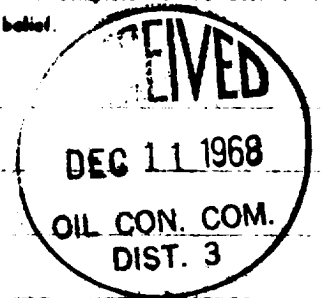

I hereby certify that the well location shown on this plat was plotted from field notes of actual surveys made by me or under my supervision, and that the same is true and correct to the best of my knowledge and belief.

Date Surveyed **12 11 1968**

*James P. Lefers*  
 Registered Professional Engineer  
 and/or Licensed Surveyor

**JAMES P. LEFERS**

**1463**

Certificate No. \_\_\_\_\_

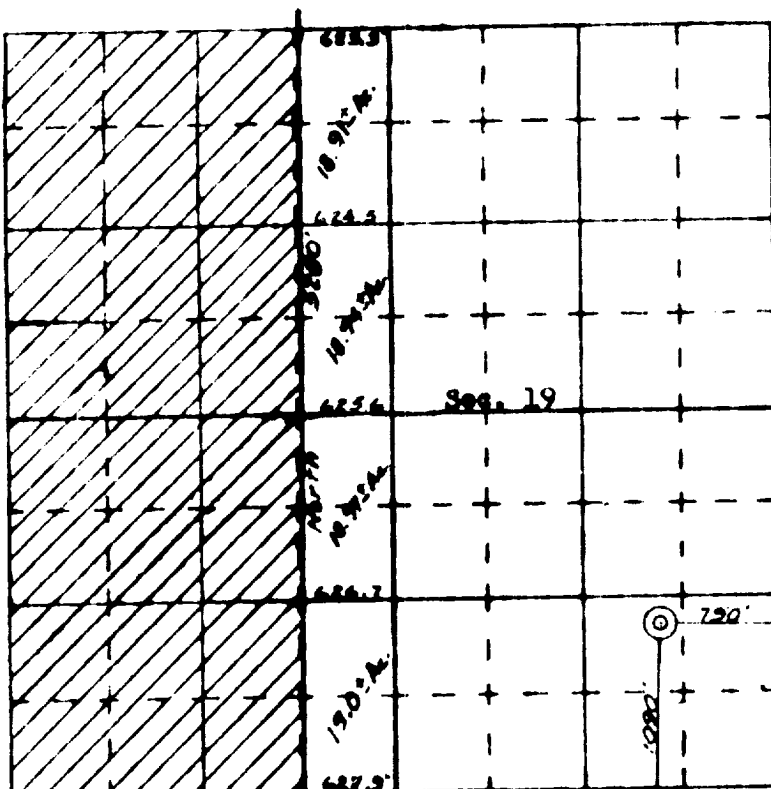

SCALE—4 INCHES EQUALS 1 MILE

**SAN JUAN ENGINEERING COMPANY, FARMINGTON, N. M.**