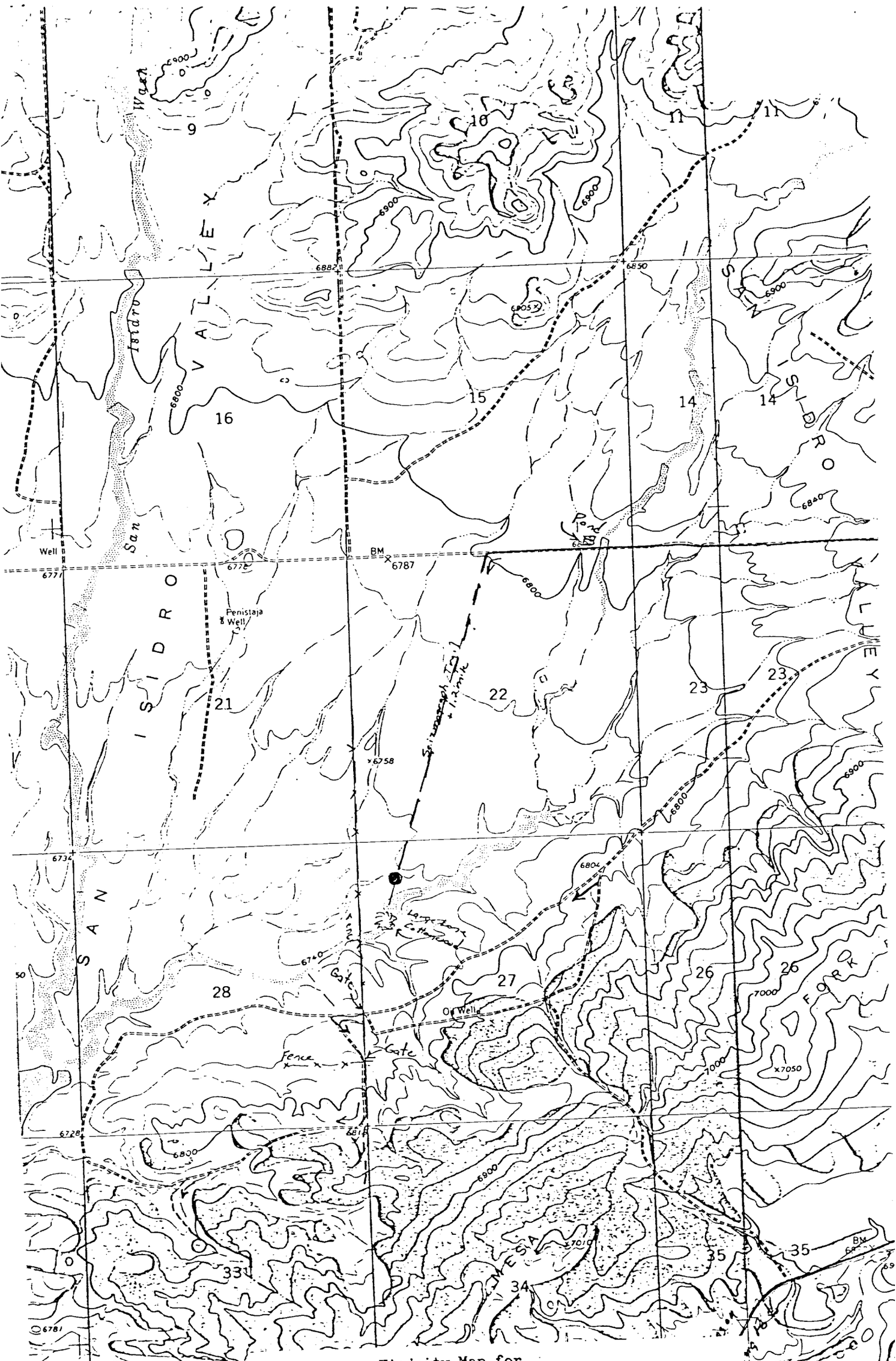

Vicinity Map for
DOME PETROLEUM CORP. #1 DOME-FEDERAL 27-20-3
660'FNL 660'FWL Sec 27-T20N-R3W
SANDOVAL COUNTY, NEW MEXICO