

Operator MESA GRANDE RESOURCES, INC		Lease NM-18455		Well No. ATENCIO # 1
Unit Letter E	Section 32	Township 23 North	Range 1 West	County Sandoval
Actual Footage Location of Well: 975.56 feet from the WEST line and 1653.23 feet from the NORTH line				
Ground Level Elev. 7438.00 feet.	Producing Formation PICTURED CLIFFS	Pool SO. BLANCO EXTENSION	Dedicated Acreage 160 Acres	

1. Outline the acreage dedicated to the subject well by colored pencil or hatchure marks on the plat below.
2. If more than one lease is dedicated to the well, outline each and identify the ownership thereof (both as to working interest and royalty).
3. If more than one lease of different ownership is dedicated to the well, have the interests of all owners been consolidated by communitization, unitization, force-pooling, etc?

☐ Yes ☐ No If answer is "yes," type of consolidation _____

If answer is "no," list the owners and tract descriptions which have actually been consolidated. (Use reverse side of this form if necessary.) _____

No allowable will be assigned to the well until all interests have been consolidated (by communitization, unitization, forced-pooling, or otherwise) or until a non-standard unit, eliminating such interests, has been approved by the Division.

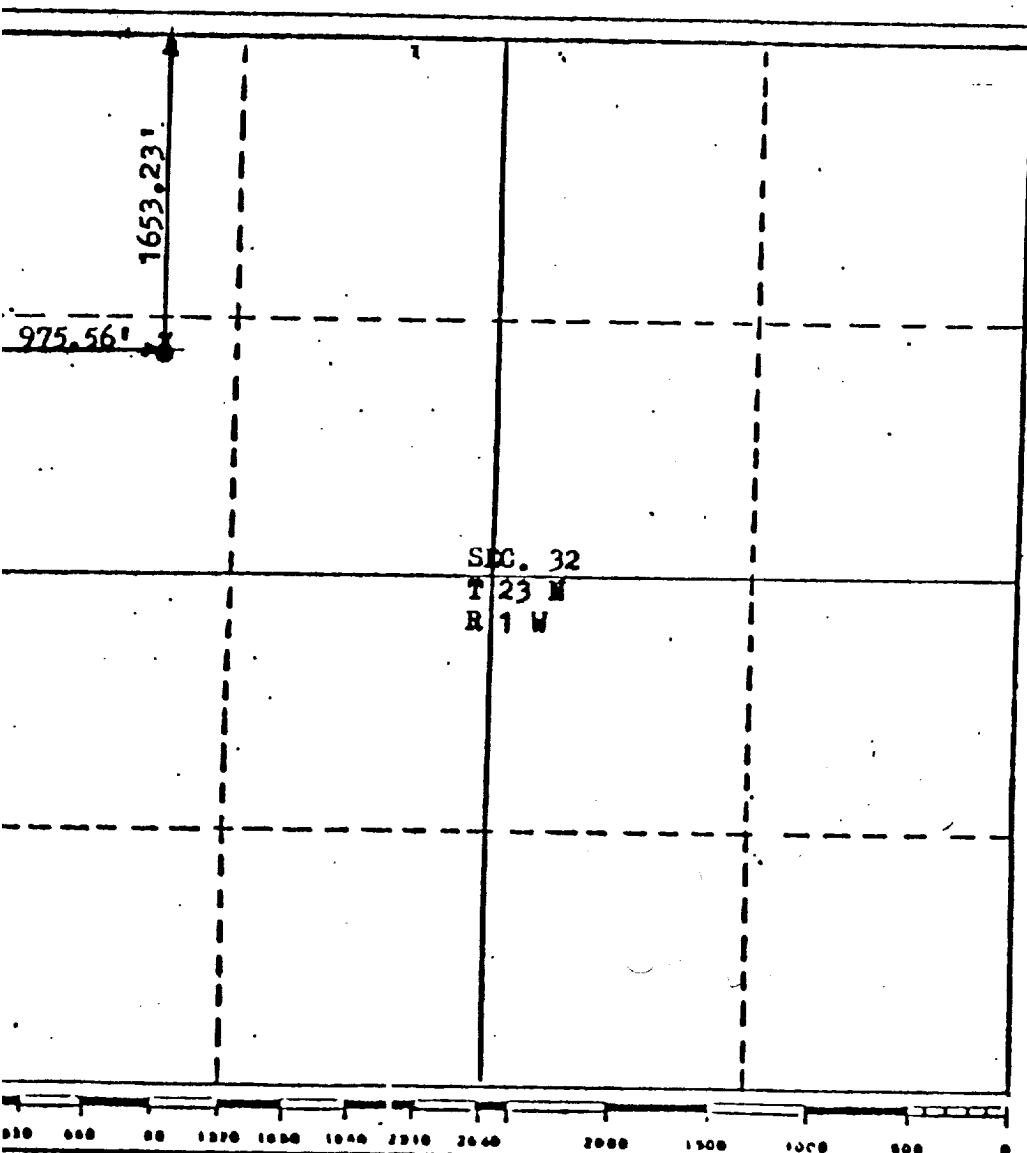

CERTIFICATION

I hereby certify that the information contained herein is true and complete to the best of my knowledge and belief.

Gregory Phillips
Name

OPERATOR REPRESENTATIVE

Position

MESA GRANDE RESOURCES, INC

Company

DECEMBER 10, 1984

Date

I hereby certify that the well location shown on this plat was plotted from the notes of a survey made by me or under my supervision and that the same is true and correct to the best of my knowledge and belief.

12-3-81

Date Surveyed

Wayne E. Johnston
Registered Professional Engineer
and/or Land Surveyor

WAYNE E. JOHNSTON
6540

Certificate No.