

UNITED STATES
DEPARTMENT OF THE INTERIOR
GEOLOGICAL SURVEY

SUNDRY NOTICES AND REPORTS ON WELLS

(Do not use this form for proposals to drill or to deepen or plug back to a different reservoir. Use Form 9-331-C for such proposals.)

1. oil well ☒ gas well ☐ other

2. NAME OF OPERATOR
Union Texas Petroleum Corporation

3. ADDRESS OF OPERATOR
P.O. Box 1290, Farmington, New Mexico 87499

4. LOCATION OF WELL (REPORT LOCATION CLEARLY. See space 17 below.)

AT SURFACE: 2206' FSL; 412' FEL
AT TOP PROD. INTERVAL: Same as above
AT TOTAL DEPTH: Same as above

16. CHECK APPROPRIATE BOX TO INDICATE NATURE OF NOTICE,
REPORT, OR OTHER DATA

REQUEST FOR APPROVAL TO:

SUBSEQUENT REPORT OF:

TEST WATER SHUT-OFF	<input type="checkbox"/>
FRACTURE TREAT	<input type="checkbox"/>
SHOOT OR ACIDIZE	<input type="checkbox"/>
REPAIR WELL	<input type="checkbox"/>
PULL OR ALTER CASING	<input type="checkbox"/>
MULTIPLE COMPLETE	<input type="checkbox"/>
CHANGE ZONES	<input type="checkbox"/>
ABANDON*	<input type="checkbox"/>
(other) Change TD	

--	--	--	--	--	--	--	--

RECEIVED

NOV 9 1963

(NOTE: Report results of multiple completion or zone change on Form 9-330.)

DEC 1 - 1983

CLCON DIV.

CONFIDENTIAL

17. DESCRIBE PROPOSED OR COMPLETED OPERATIONS (Clearly state all pertinent details, and give pertinent dates, including estimated date of starting any proposed work. If well is directionally drilled, give subsurface locations and measured and true vertical depths for all markers and zones pertinent to this work.)*

We desire to amend the APD to change the total depth of this well from 5770' to 6730' in order to drill through the Dakota formation. The Dakota will be logged and tested if warranted. If the Dakota is productive, we will set a retainer above the Dakota, complete the Gallup and seek permission to commingle. If the Dakota is not productive, we will plug the Dakota and complete the well as a Gallup single.

Subsurface Safety Valve: Manu. and Type _____ Set @ _____ Ft.

18. I hereby certify that the foregoing is true and correct

18. Thereby certify that the foregoing is true and correct.

SIGNED W. K. Cooper TITLE Manager-District Engineering

W. K. Cooper

DATE November 16, 1983

(This space for Federal or State office use)

APPROVED BY _____
CONDITIONS OF APPROVAL, IF ANY:

TITLE _____ DATE _____

APPROVED

~~NOV~~ 29 1983

AREA MANAGER
FARMINGTON RESOURCE AREA

***See Instructions on Reverse Side**

MOCC

All distances must be from the outer boundaries of the section

Operator Union Texas Petroleum Corporation		Lease Lybrook B		Well No. 1
Unit Letter I	Section 30	Township 23 North	Range 6 West	County Sandoval
Actual Wellbore Location of Well:				
2206	feet from the South	line and	412	feet from the East
Ground Level Elev. 7136	Producing Formation Gallup/Dakota	Pool Lybrook/Undesignated	Dedicated Acres: Gallup: NESE 40.00 Dakota: NESE 40.00	

1. Outline the acreage dedicated to the subject well by colored pencil or hatchure marks on the plat below.
2. If more than one lease is dedicated to the well, outline each and identify the ownership thereof (both as to working interest and royalty).
3. If more than one lease of different ownership is dedicated to the well, have the interests of all owners been consolidated by communitization, unitization, force-pooling, etc?

☐ Yes ☐ No If answer is "yes," type of consolidation _____

If answer is "no," list the owners and tract descriptions which have actually been consolidated. (Use reverse side of this form if necessary.) _____

No allowable will be assigned to the well until all interests have been consolidated (by communitization, unitization, forced-pooling, or otherwise) or until a non-standard unit, eliminating such interests, has been approved by the Division.

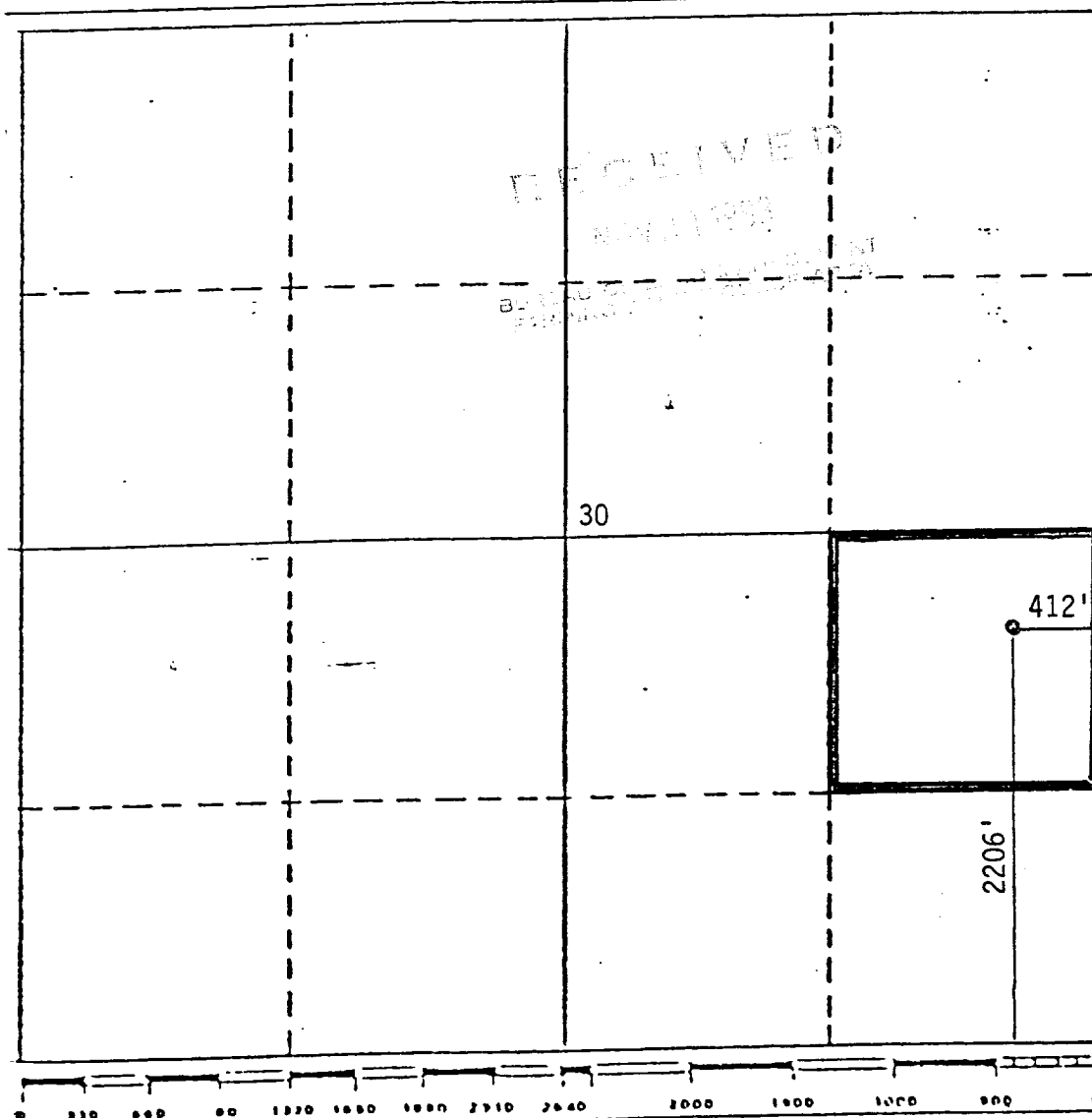

CERTIFICATION

I hereby certify that the information contained herein is true and complete to the best of my knowledge and belief.

Rudy D. Motto

Name
Rudy D. Motto

Position
Area Operations Manager

Company
Union Texas Petroleum Corp.

Date
November 16, 1983

I hereby certify that the well location shown on this 5892 was plotted from field notes of a legal survey made by me or under my supervision, and that the same is true and correct to the best of my knowledge and belief.

July 6, 1983

Date Surveyed
Michael Daly
Registered Professional Engineer
and/or Land Surveyor

Certificate No.
5992