

UNITED STATES
DEPARTMENT OF THE INTERIOR
BUREAU OF LAND MANAGEMENT

APPLICATION FOR PERMIT TO DRILL, DEEPEN, OR PLUG BACK

1a. TYPE OF WORK
DRILL ☒ DEEPEN ☐ PLUG BACK ☐
b. TYPE OF WELL
OIL WELL ☒ GAS WELL ☐ OTHER ☐ Comingled ☐ SINGLE ZONE ☒ MULTIPLE ZONE ☐
2. NAME OF OPERATOR
W. B. Martin and Associates
3. ADDRESS OF OPERATOR
709 N. Butler Farmington, N.M. 87401
4. LOCATION OF WELL (Report location clearly and in accordance with any State requirements.)
At surface
990' FNL and 1850' FWL
At proposed prod. zone

5. LEASE DESIGNATION AND SERIAL NO.
Contract #393
6. IF INDIAN, ALLOTTEE OR TRIBE NAME
Jicarilla Apache
7. UNIT AGREEMENT NAME
8. FARM OR LEASE NAME
Martin-Whittaker
9. WELL NO.
61 Martin-Whittaker
10. FIELD AND POOL, OR WILDCAT
South Lindrith
Gallup-Dakota EXT
11. SEC., T., R., M., OR BLK.
AND SURVEY OR AREA
NE S. 21 T. 23N R. 4W
NW
12. COUNTY OR PARISH
Sandoval
13. STATE
N.M.

14. DISTANCE IN MILES AND DIRECTION FROM NEAREST TOWN OR POST OFFICE
15 miles NW of Cuba, N.M.
15. DISTANCE FROM PROPOSED*
LOCATION TO NEAREST
PROPERTY OR LEASE LINE, FT.
(Also to nearest drlg. unit line, if any)
990 FNL
16. NO. OF ACRES IN LEASE
1920
17. NO. OF ACRES ASSIGNED
TO THIS WELL
40
18. DISTANCE FROM PROPOSED LOCATION*
TO NEAREST WELL, DRILLING, COMPLETED,
OR APPLIED FOR, ON THIS LEASE, FT.
3960'
19. PROPOSED DEPTH
7035'
20. ROTARY OR CABLE TOOLS
Rotary
21. ELEVATIONS (Show whether DF, RT, GR, etc.)
7042' GR
22. APPROX. DATE WORK WILL START*
Dependant upon approval

DRILLING OPERATIONS AUTHORIZED ARE
SUBJECT TO COMPLIANCE WITH ATTACHED
"GENERAL REQUIREMENTS"
PROPOSED CASING AND CEMENTING PROGRAM
This action is subject to administrative
appeal pursuant to 30 CFR 290.

SIZE OF HOLE	SIZE OF CASING	WEIGHT PER FOOT	SETTING DEPTH	QUANTITY OF CEMENT
12 1/4"	9 5/8"	32#	250'	206.50 ft ³
7 7/8"	5 1/2"	17#	7035'	1200.00 ft ³

PROPOSED OPERATIONS

1. Drill 12 1/4" hole to ±250' with spud mud. Run and cement 9 5/8" casing. WOC 12 hours. Pressure test BOP to 1000 PSI.
2. Drill 7 7/8" hole to total depth with low solid-low water loss mud. Run and cement long string.

RECEIVED

AUG 14 1985

OIL CON. DIV.
DIST. 3

IN ABOVE SPACE DESCRIBE PROPOSED PROGRAM: If proposal is to deepen or plug back, give data on present productive zone and proposed new productive zone. If proposal is to drill or deepen directionally, give pertinent data on subsurface locations and measured and true vertical depths. Give blowout preventer program, if any.

24. SIGNED W.B. Martin TITLE Operator
(This space for Federal or State office use)
PERMIT NO. APPROVAL DATE
APPROVED BY TITLE
CONDITIONS OF APPROVAL, IF ANY:
NMOCC
AS AMENDED
DEC 26 1984
DATE

*See Instructions On Reverse Side

All distances must be from the outer boundaries of the Section.

Operator W. B. MARTIN & ASSOCIATES			Lease MARTIN-WHITAKER		Well No. 61
Init Letter C	Section 21	Township 23N	Range 4W	County Sandoval	
Actual Footage Location of Well:					
990 feet from the North line and		1850 feet from the West line			
Ground Level Elev: 7042	Producing Formation Gallup-Dakota	Pool South Lindrieth Gallup Dakota Extension		Dedicated Acreage: 40	Acre

1. Outline the acreage dedicated to the subject well by colored pencil or hatchure marks on the plat below.
2. If more than one lease is dedicated to the well, outline each and identify the ownership thereof (both as to working interest and royalty).
3. If more than one lease of different ownership is dedicated to the well, have the interests of all owners been consolidated by communitization, unitization, force-pooling, etc?

☐ Yes ☐ No If answer is "yes," type of consolidation _____

If answer is "no," list the owners and tract descriptions which have actually been consolidated. (Use reverse side of this form if necessary.) _____

No allowable will be assigned to the well until all interests have been consolidated (by communitization, unitization, forced-pooling, or otherwise) or until a non-standard unit, eliminating such interests, has been approved by the Commission.

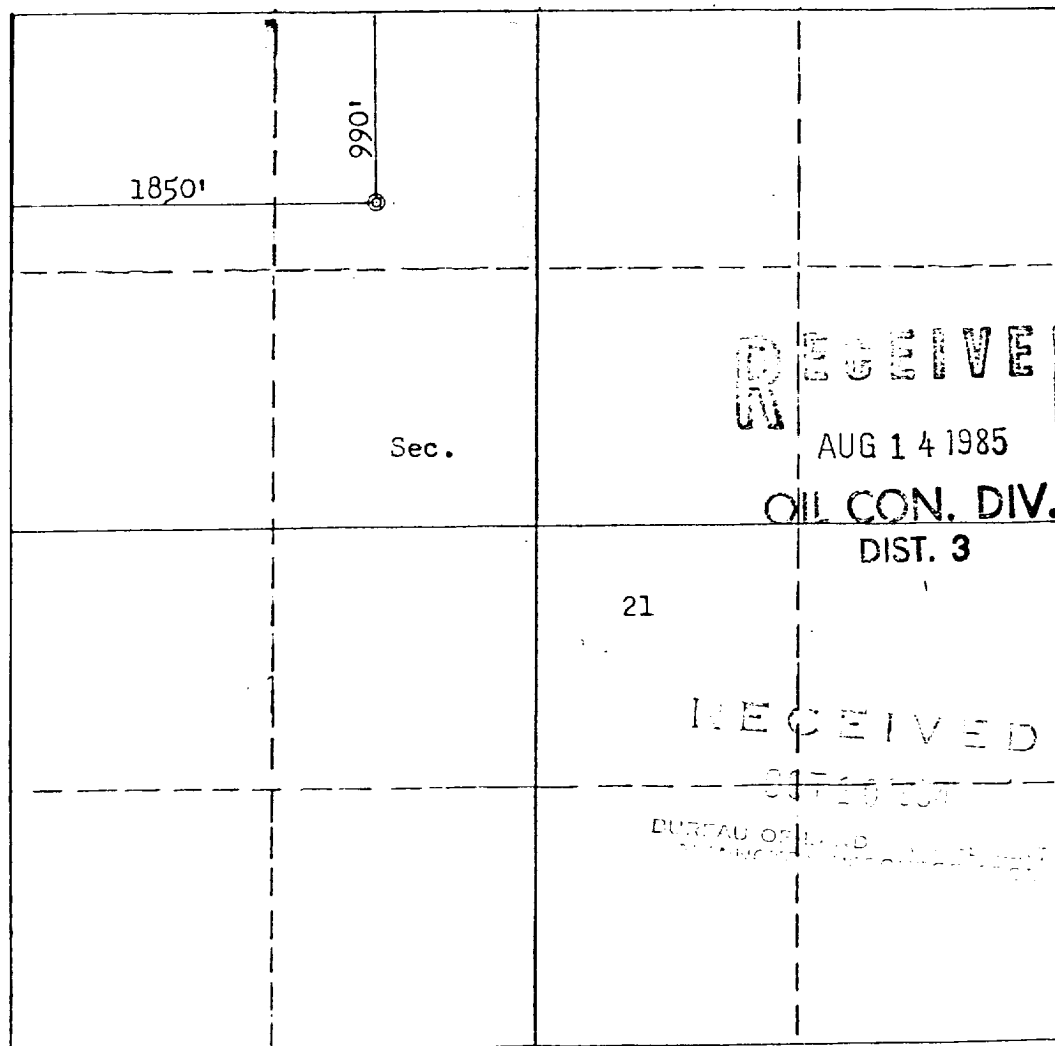

Scale: 1"=1000'

CERTIFICATION

I hereby certify that the information contained herein is true and complete to the best of my knowledge and belief.

Name

Position

Operator

Company

W.B. Martin & Associates

Date

10/8/84

I hereby certify that the well location shown on this plat was plotted from field notes of actual surveys made by me or under my supervision, and that the same is true and correct to the best of my knowledge and belief.

Date Surveyed

October 7, 1984

Registered Professional Engineer
and Land Surveyor

Fred B. Kerr Jr.

Certificate No. 4222

3950

TANCOSA WINDMILL QUADRANGLE
NEW MEXICO
7.5 MINUTE SERIES (TOPOGRAPHIC)

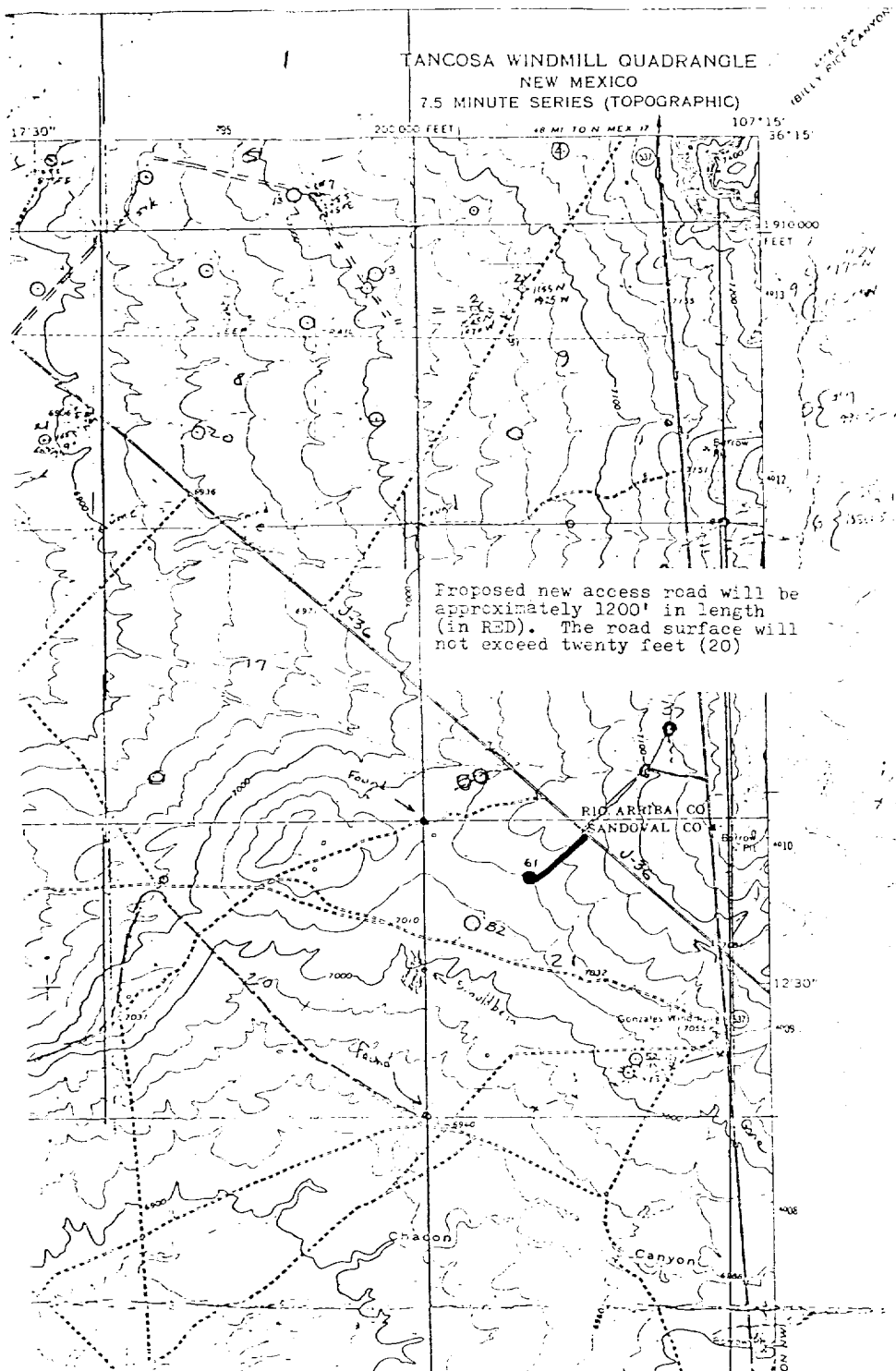

Vicinity Map for
W. B. MARTIN & ASSOCIATES #61 MARTIN-WHITAKER
990'FNL 1850'FWL Sec. 21-T23N-RLW
SANDOVAL COUNTY, NEW MEXICO