



STATE OF NEW MEXICO  
ENERGY AND MINERALS DEPARTMENT  
OIL CONSERVATION DIVISION  
AZTEC DISTRICT OFFICE

1000 RIO BRAZOS ROAD  
AZTEC, NEW MEXICO 87410  
(505) 334-6178

OIL CONSERVATION DIVISION  
BOX 2088  
SANTA FE, NEW MEXICO 87501

DATE 9-18-85

RE: Proposed MC \_\_\_\_\_  
Proposed DHC \_\_\_\_\_  
Proposed NSL X \_\_\_\_\_  
Proposed SWD \_\_\_\_\_  
Proposed WFX \_\_\_\_\_  
Proposed PMX \_\_\_\_\_

Gentlemen:

I have examined the application dated 9-9-85  
for the Robert L. Bayless Natania #32 G-2-2AN-6W  
Operator Lease and Well No. Unit, S-T-R

and my recommendations are as follows:

Approve

Yours truly,

Ed Burch

August 29, 1985

ROBERT L. BAYLESS  
PETROLEUM PLAZA BUILDING  
P. O. BOX 1541  
FARMINGTON, NEW MEXICO 87499  
(505) 326-2659

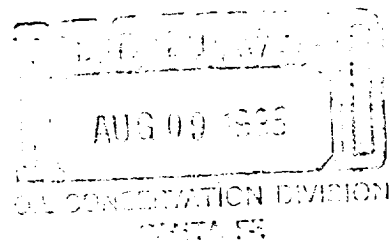

RECEIVED  
SEP 09 1985  
OIL CON. DIV.  
DIST. 3

NSL-  
RULE-104 F(I)

August 6, 1985

New Mexico Oil Conservation  
Commission  
P.O. Box 2088  
Santa Fe, NM 87501

ATTN: Joe Ramey

Rusty Chacra Rd  
160 Acres  
NE 1/4 Sect 2

RE: Natani #32  
NOC-C-5755  
Section 2, T21N, R6W  
1680' FNL & 2108' FEL  
Sandoval County, NM

Gentlemen:

We request administrative approval of an unorthodox location for a Chacra formation gas well.

You will note from the enclosed topographic map the position of the location. Due to geologic data and the topography of the area it would be difficult to comply with the regulation requiring locations to be no closer than 790 feet from the nearest lease line. We have also enclosed a copy of a map showing adjoining leases and leaseholders, as you will note, we are the successors to Northwest Exploration for the acreage that is leased. We have a request for farmout submitted to owners of the W $\frac{1}{2}$  of Section 2 and by copy of this letter are requesting their approval.

If additional information is required please advise.

Yours truly,

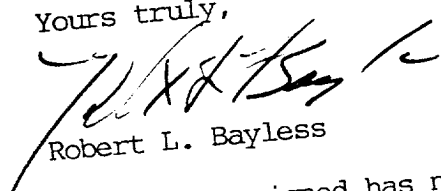
  
Robert L. Bayless

The undersigned has no objection to the above location.

RLB/gsb

Enclosures

cc: Tenneco Oil Company  
Gulf Oil Company

IF YOU CONCUR AND HAVE NO OBJECTION,  
PLEASE SIGN AND RETURN A COPY OF THIS  
LETTER TO THE NMOCC IN SANTA FE,  
ATTN: JOE RAMEY; AND ONE COPY TO BAYLESS.

\_\_\_\_\_  
Company

\_\_\_\_\_  
Signature

ROBERT L. BAYLESS  
NATANI #32

UNORTHODOX LOCATION

Section 2, T21N, R6W  
1680' FNL & 2108' FEL  
Sandoval County, New Mexico

27	28	29	30	22N
34	35	36	31	
UNLEASED	UNLEASED	UNLEASED		
RLB NM 17007 3	TENNECO E6835-11 2 GULF LG 3922	RLB N00-C- 5755 RLB N00-C- 5756	RLB N00-C- 5752 RLB N00-C- 5753	6
RLB NM 34582 10	RLB NM 25804 11	12	7	21N
6W	5W			

Effective 11-68

All distances must be from the outer boundaries of the Section.				
Robert L. Bayless		Lease NATANI		Well No. 32
11 Letter G	Section 2	Township 21 NORTH	Range 6 WEST	County SANDOVAL
Vertical Footage Location of Wells				
1680	feet from the	NORTH	line and	2108
			feet from the	EAST
Ground Level Elev. 6996	Producing Formation Chacra	Pool Rusty Chacra	Dedicated Acreages 160 Acres	

- ☐ Yes   ☐ No   If answer is "yes," type of consolidation

No allowable will be assigned to the well until all interests have been consolidated (by communitization, unitization, forced-pooling, or otherwise) or until a non-standard unit, eliminating such interests, has been approved by the Commission.

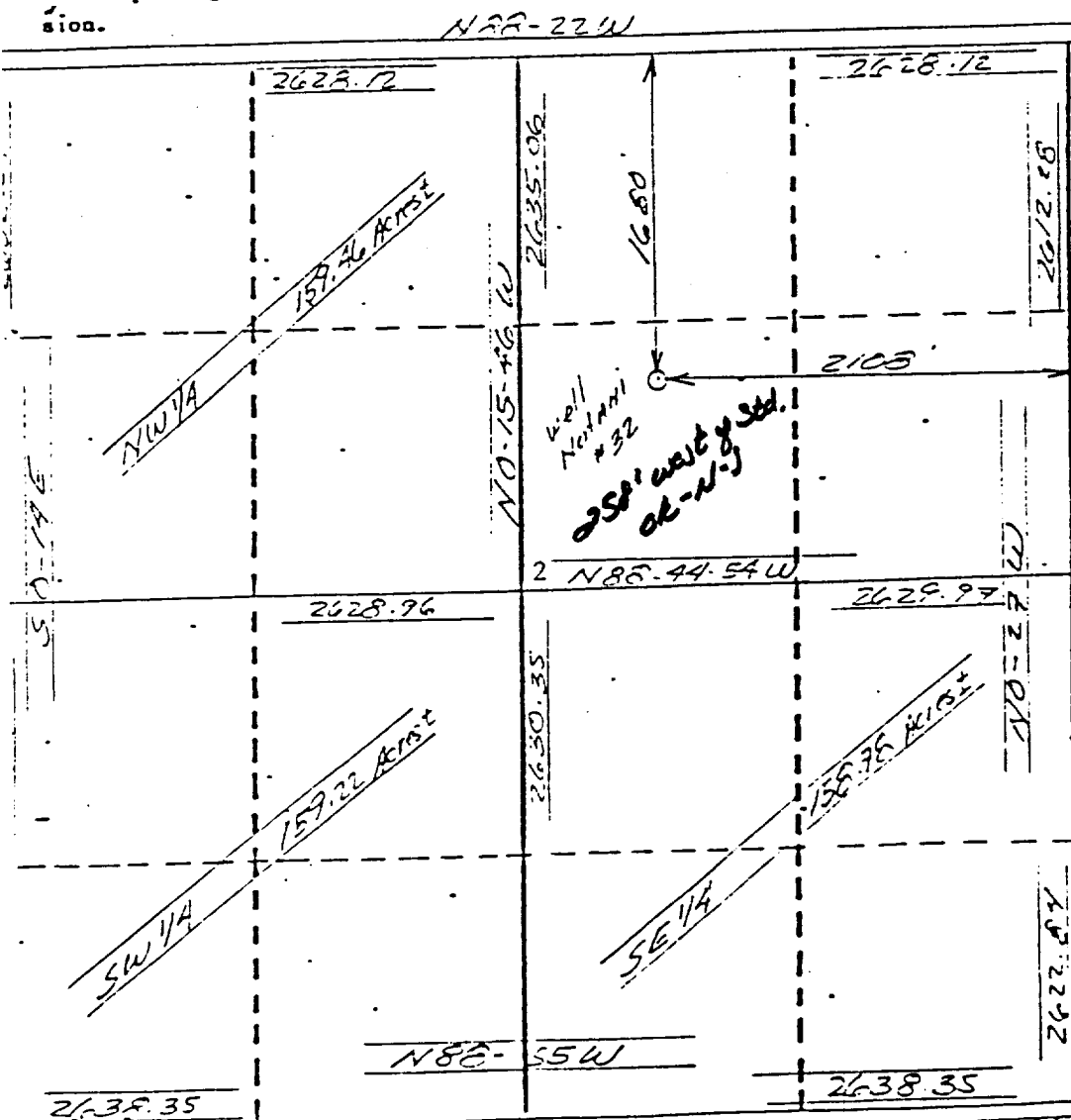

I hereby certify that the information contained herein is true and complete to the best of my knowledge and belief.

Kevin H. McConk

**Name**

• Kevin H. McCord

Position

Petroleum Engineer

Company

Robert L. Bayless

**Date**

8-6-85

I hereby certify that the well location shown on this plat was plotted from field notes of actual surveys made by me or under my supervision, and that the same is true and correct to the best of my knowledge and belief.

GEORGE R. TOMPKINS  
 NEW MEXICO  
 Date of Survey July 29, 1985  
 Registered Professional Engineer  
 and Professional Surveyor  
 REGISTERED LAND SURVEYOR  
 George R. Tompkins

Certificate No.  
7259

