

NMNM-6682 (WC)  
3162.3-1 (07337)

DEC 09 1993

**RECEIVED**

DEC 13 1993

**OIL CON. DIV.**  
**DIST. 3**

Mr. Rick Wilcox  
BCO, Incorporated  
135 Grant  
Santa Fe, NM 87501

Dear Mr. Wilcox:

Reference is made to your Application for Permit to Drill (APD) for Well No. 13 Federal B, 1195' FSL & 445' FEL (SE $\frac{1}{4}$ SE $\frac{1}{4}$ ), Sec. 22, T. 23 N., R. 7 W., Sandoval County, New Mexico, Federal Lease No. NMNM-6682. The APD was received on December 6, 1993. The posting date for the start of the 30-day waiting period is September 1, 1992. The following information is required in order to comply with BLM engineering requirements:

NMOCD approval of the unorthodox location.

Your APD is being processed. If you have any questions, please contact Mr. Errol Becher of this office at (505) 599-6358.

Your APD of September 10, 1992 for the same well, has expired as of October 27, 1993 and is hereby returned.

Sincerely,

DATA SUPER STEPHEN MASON

Ken Townsend  
Chief, Branch of Drilling  
and Production

Enclosure (1)

cc:  
New Mexico Oil Conservation Division, 1000 Rio Brazos Rd., Aztec, NM 87410

**ABANDONED LOCATION**



NSL-3183 F 30-043-20882 10-29-92  
 F. Loc. 885/S; 1158/E Elev. 7231 GL Spd. Cu. ft. Comp. ID PB  
 Casing S. @ W Sx. Int. @ W Sx. Pr. @ W Sx. T. @  
 Csg. Perf. Prod. Stim.

BO/D Grav. 1st Del. Gas  
 MCF/D After Hrs. SICP PSI After Days GOR 1st Del. Oil

| TOPS            |  | NTD   | X | Well Log             | TEST DATA |       |    |   |    |    |   |         |
|-----------------|--|-------|---|----------------------|-----------|-------|----|---|----|----|---|---------|
| Ojo Alamo       |  | C-103 |   | Plot                 | X         | Schd. | PC | Q | PW | PD | D | Ref.No. |
| Kirtland        |  | C-104 |   | Electric Log         |           |       |    |   |    |    |   |         |
| Fruitland       |  |       |   | C-122                |           |       |    |   |    |    |   |         |
| Pictured Cliffs |  | Ditr  |   | Dfa                  |           |       |    |   |    |    |   |         |
| Chacra          |  | Datr  |   | Dac                  |           |       |    |   |    |    |   |         |
| Cliff House     |  |       |   | NSL-3183<br>Acres 40 |           |       |    |   |    |    |   |         |
| Menefee         |  |       |   |                      |           |       |    |   |    |    |   |         |
| Point Lookout   |  |       |   |                      |           |       |    |   |    |    |   |         |
| Mancos          |  |       |   |                      |           |       |    |   |    |    |   |         |
| Gallup          |  |       |   |                      |           |       |    |   |    |    |   |         |
| Greenhorn       |  |       |   |                      |           |       |    |   |    |    |   |         |
| Dakota          |  |       |   |                      |           |       |    |   |    |    |   |         |
| Entrada         |  |       |   |                      |           |       |    |   |    |    |   |         |

P  
o  
o

Lybrook GalCo. SA S 22 T 23N R 07W UP Oper. BCO Inc

Lea. Federal B

No. 13

Federal B #13

P-22-23N-07W

BCO INC

UNITED STATES  
DEPARTMENT OF THE INTERIOR  
BUREAU OF LAND MANAGEMENT

30-043-20882

APPLICATION FOR PERMIT TO DRILL, DEEPEN, OR PLUG BACK

1a. TYPE OF WORK

DRILL ☒

DEEPEN ☐

PLUG BACK ☐

b. TYPE OF WELL

OIL WELL ☒

GAS WELL ☐

OTHER

SINGLE ZONE ☒

MULTIPLE ZONE ☐

2. NAME OF OPERATOR

BCO, Inc.

3. ADDRESS OF OPERATOR

135 Grant Avenue, Santa Fe, New Mexico 87501

4. LOCATION OF WELL (Report location clearly and in accordance with any State requirements.)

At surface

885' FSL x 1158' FEL

At proposed prod. zone

885' FSL x 1158' FEL

14. DISTANCE IN MILES AND DIRECTION FROM NEAREST TOWN OR POST OFFICE\*

1.5 miles South of Lybrook

15. DISTANCE FROM PROPOSED\*

LOCATION TO NEAREST  
PROPERTY OR LEASE LINE, FT.  
(Also to nearest drig. unit line, if any)

16. NO. OF ACRES IN LEASE

2080

17. NO. OF ACRES ASSIGNED  
TO THIS WELL

40

18. DISTANCE FROM PROPOSED LOCATION\*  
TO NEAREST WELL, DRILLING, COMPLETED,  
OR APPLIED FOR, ON THIS LEASE, FT.

19. PROPOSED DEPTH

5800

20. ROTARY OR CABLE TOOLS

Rotary Tools

21. ELEVATIONS (Show whether DF, RT, GR, etc.)

GL: 7231'

KB: 7243'

This action is subject to technical and  
procedural review pursuant to 43 CFR 3165.3  
and appeal pursuant to 43 CFR 3165.4.

22. APPROX. DATE WORK WILL START\*

01 January 1993

23.

PROPOSED CASING AND CEMENTING PROGRAM DRILLING OPERATIONS AUTHORIZED ARE

| SIZE OF HOLE | SIZE OF CASING | WEIGHT PER FOOT | SETTING DEPTH | QUANTITY OF CEMENT |
|--------------|----------------|-----------------|---------------|--------------------|
| 12.250       | 8.625"         | 24#             | 360'          | 275 Sacks          |
| 7.875        | 4.500          | 11.6#           | 5800'         | 689 Sacks          |

Operator plans to drill from the surface through the base of the Gallup Formation. If determined productive, production casing will be set and cemented. Potentially productive zones will be opened and stimulated as necessary.

Exhibits

- A - Location Plat (OCD form 102)
- B - Ten Point Compliance Plan-Operations
- C - Blowout Preventer Diagram
- D - Multi-Point Requirements Program
- E - Topography Map Showing Roads

- F - Drilling Rig Layout
- G - Completion Rig Layout
- H - Location Profile Plat
- I - Facilities Layout
- J - R/W Land Use Plat

RECEIVED

OCT 29 1992

IN ABOVE SPACE DESCRIBE PROPOSED PROGRAM: If proposal is to deepen or plug back, give data on present productive zone and proposed new productive zone. If proposal is to drill or deepen directionally, give pertinent data on subsurface locations and measured and true vertical depths. Give blowout preventer program, if any.

24.

SIGNED

TITLE

Petroleum Engineer

(This space for Federal or State office use)

PERMIT NO.

APPROVAL DATE

APPROVED BY

TITLE

CONDITIONS OF APPROVAL, IF ANY:

APPROVED  
AS AMENDED

DATE 10 SEPTEMBER 1992

OCT 27 1992  
AREA MANAGER

\*\*\* Note: A Form 2800-14 signed in blank accompanies Original APD.

\*See Instructions On Reverse Side

NMOOD

Title 18 U.S.C. Section 1001, makes it a crime for any person knowingly and willfully to make to any department or agency of the United States any false, fictitious or fraudulent statements or representations as to any matter within its jurisdiction

Submit to Appropriate  
District Office  
State Lease - 4 copies  
Fee Lease - 3 copies

State of New Mexico  
Energy, Minerals and Natural Resources Department

Form C-102  
Revised 1-1-89

OIL CONSERVATION DIVISION

P.O. Box 2088  
Santa Fe, New Mexico 87504-2088

DISTRICT I  
P.O. Box 1980, Hobbs, NM 88240

DISTRICT II  
P.O. Drawer DD, Artesia, NM 88210

DISTRICT III  
1000 Rio Brazos Rd., Aztec, NM 87410

WELL LOCATION AND ACREAGE DEDICATION PLAT

All Distances must be from the outer boundaries of the section

|   |                               |                            |                                |                    |
|---|-------------------------------|----------------------------|--------------------------------|--------------------|
| Operator<br>B.C.O. INC.   |                               | Lease<br>FEDERAL "B"       |                                | Well No.<br>13     |
| Unit Letter<br>P  | Section<br>22                 | Township<br>T.23 N.        | Range<br>R.7 W.                | County<br>SANDOVAL |
| Actual Footage Location of Well:<br>885 feet from the SOUTH line and 1158 feet from the EAST line |                               |                            |                                |                    |
| Ground level Elev.<br>7231  | Producing Formation<br>GALLUP | Pool<br>LYBROOK GALLUP EXT | Dedicated Acreage:<br>40 Acres |                    |

- Outline the acreage dedicated to the subject well by colored pencil or hatchure marks on the plat below.
- If more than one lease is dedicated to the well, outline each and identify the ownership thereof (both as to working interest and royalty).
- If more than one lease of different ownership is dedicated to the well, have the interest of all owners been consolidated by communization, unitization, force-pooling, etc?  
☐ Yes ☐ No If answer is "yes" type of consolidation \_\_\_\_\_  
If answer is "no" list the owners and tract descriptions which have actually been consolidated. (Use reverse side of this form if necessary).  
No allowable will be assigned to the well until all interests have been consolidated (by communization, unitization, forced-pooling, or otherwise) or until a non-standard unit, eliminating such interest, has been approved by the Division.

OPERATOR CERTIFICATION

I hereby certify that the information contained herein is true and complete to the best of my knowledge and belief.

Signature

Printed Name

Position

Company

Date

SURVEYOR CERTIFICATION

I hereby certify that the well location shown on this plat was plotted from field notes of actual surveys made by me or under my supervision, and that the same is true and correct to the best of my knowledge and belief.

Date Surveyed

Signature & Seal of Professional Surveyor

Certificate No.

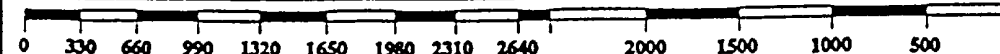
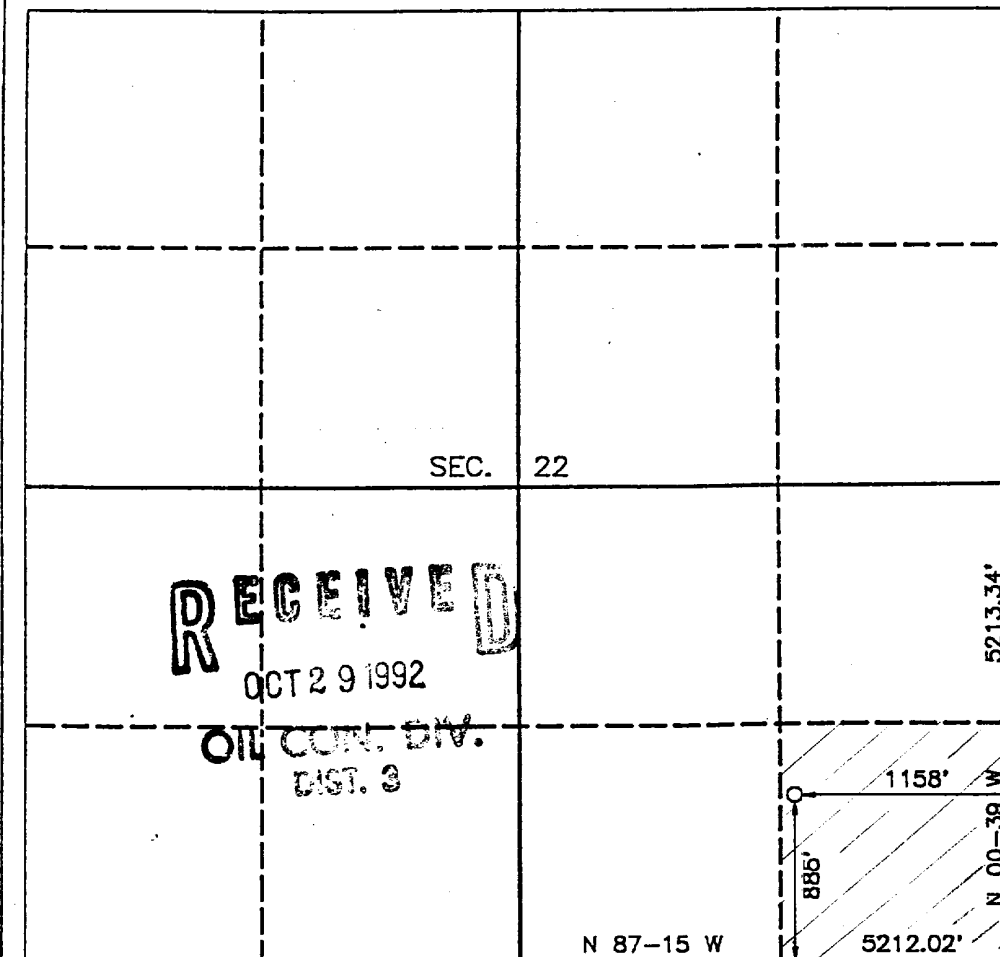

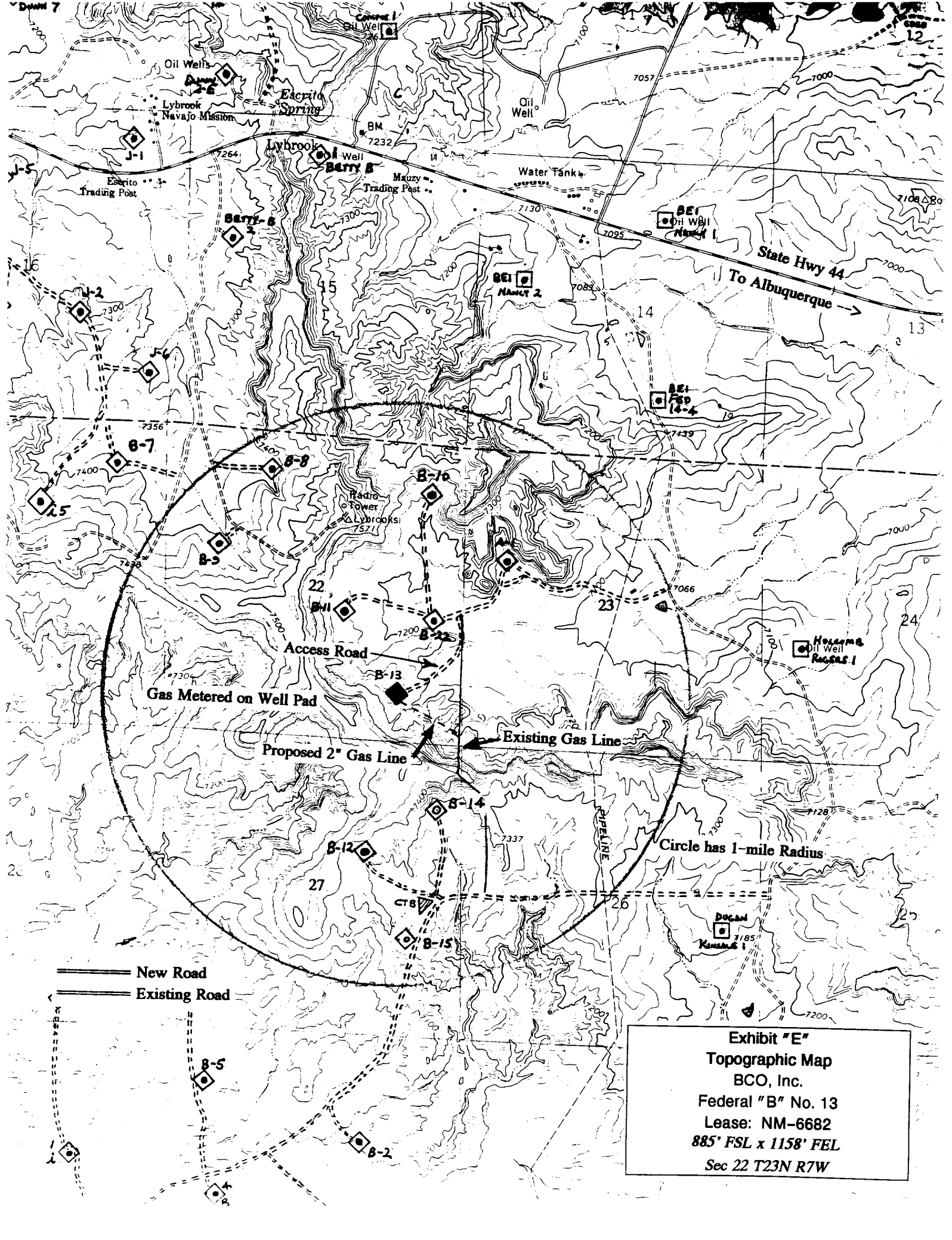

**Exhibit "E"**  
**Topographic Map**  
BCO, Inc.  
Federal "B" No. 13  
Lease: NM-6682  
885' FSL x 1158' FEL  
Sec 22 T23N R7W



STATE OF NEW MEXICO  
ENERGY, MINERALS AND NATURAL RESOURCES DEPARTMENT  
OIL CONSERVATION DIVISION



BRUCE KING  
GOVERNOR

ANITA LOCKWOOD  
CABINET SECRETARY

October 22, 1992

POST OFFICE BOX 2088  
STATE LAND OFFICE BUILDING  
SANTA FE, NEW MEXICO 87504  
(505) 827-5800

BCO, Inc.  
135 Grant Avenue  
Santa Fe, NM 87501

Attention: Neel L. Duncan

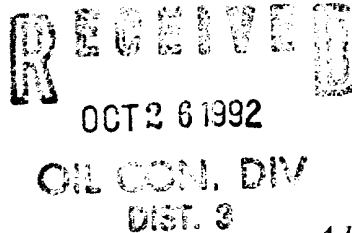

*Administrative Order NSL-3183*

Dear Mr. Duncan:

Reference is made to your application dated September 16, 1992 for a non-standard oil well location for Federal "B" Well No. 13 located 885 feet from the South line and 1158 feet from the East line (Unit P) of Section 22, Township 23 North, Range 7 West, NMPM, Undesignated Lybrook Gallup Oil Pool, Sandoval County, New Mexico. The SE/4 SE/4 of said Section 22 shall be dedicated to the well forming a standard 40-acre oil spacing and proration unit for said pool.

By the authority granted me under the provisions of General Rule 104F.(I) the above-described unorthodox oil well location is hereby approved.

Sincerely,

William J. LeMay  
Director

WJL/MES/amg

cc: Oil Conservation Division - Aztec  
US Bureau of Land Management - Farmington



STATE OF NEW MEXICO  
ENERGY AND MINERALS DEPARTMENT  
OIL CONSERVATION DIVISION  
AZTEC DISTRICT OFFICE

REY CAPRUTHERS  
GOVERNOR

1000 THE HAZOS ROAD  
AZTEC, NEW MEXICO 87410  
(505) 334-0170

Date: 9-18-82

*Attn: Mr. Ke Fager*

Oil Conservation Division  
P.O. Box 2088  
Santa Fe, NM 87504-2088

Re: Proposed HC \_\_\_\_\_  
Proposed DHC \_\_\_\_\_  
Proposed NSL X \_\_\_\_\_  
Proposed SWD \_\_\_\_\_  
Proposed WFX \_\_\_\_\_  
Proposed FMX \_\_\_\_\_

Gentlemen:

I have examined the application dated 9-17-82  
for the B.C.O. INC. Federal B #13  
Operator Lease & Well No.

P-22-23N-7W and my recommendations are as follows:  
Unit, S-T-R

*Approve*

Yours truly,

*Ernest B. Smith*



# BCO, Inc.

OIL WELL OPERATOR  
135 GRANT

SANTA FE, N. M. 87501

AREA CODE 505  
983-1228

16 September 1992

Mr. William J. LeMay  
Director  
New Mexico Oil Conservation Division  
P.O. Box 2088  
Santa Fe, New Mexico 87504-2088

**RECEIVED**  
SEP 17 1992  
OIL CON. DIV  
DIST. 3

**Re: Non-Standard Location Application**  
**Federal "B" No. 13**  
885' FSL x 1158' FEL (UL "P") Sec 22 T23N R7W  
Sandoval County, New Mexico  
Lybrook Gallup Pool

Dear Mr. LeMay:

BCO, Inc. requests OCD administrative approval to drill the above referenced Gallup oil well in an unorthodox location. A mesa with steep slopes, a narrow drainage canyon, and the presence of ponderosa pine trees prevent us from selecting a legal location in the proration unit.

This application includes a copy of the APD which has been filed with the BLM. Also included are the exhibits required per the guidelines in OCD Memorandum 1-90 dated 21 March 1990. For your convenience, a list which describes the nature and purpose of each exhibit follows this letter.

Archaeological clearance has been recommended by the Division of Conservation Archaeology. Bill Leiss of the BLM made a field inspection of the site on September 8th, 1992 and has indicated approval.

Directional drilling is not feasible to reach a legal bottom-hole location. Straight hole drilling economics are marginally profitable (rate of return less than 15%) and an additional \$48,083 in horizontal displacement costs would kill the project by bringing the rate of return down below the cost of money. Additionally, the well will have to be produced on beam lift and as you are aware this creates serious operational problems in deviated holes.

Offset operators have been notified of our application. An affidavit of service, list of operators, and a sample letter are provided in Exhibit H. **Please note that the proposed location is unorthodox only with respect to our own acreage and the correlative rights of the offset operators are protected.**

Respectfully,

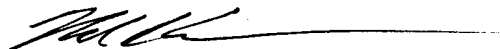

Neel L. Duncan  
Petroleum Engineer & Production Manager

c: Frank T. Chavez - Aztec ✓

**LIST OF EXHIBITS**  
**Non-Standard Location Application**  
**Federal "B" No. 13**

| <u>Exhibit</u> | <u>Description &amp; Purpose</u>   |
|----------------|--|
| A              | Copy of Application for Permit to Drill  |
| B              | OCD Form C-102. Shows location & dedicated acreage.  |
| C              | Ownership Plat showing proposed wellsite, offset operators, and offset wells.                    |
| D              | Listing of working interest owners for offset wells.   |
| E              | Topographic map showing proposed location, orthodox windows, and terrain features.               |
| F              | Enlarged topographic map showing details of the mesa slope, canyon, and ponderosa pine trees.    |
| G              | Copy of cover letter for archaeological report recommending clearance for the proposed wellsite. |
| H              | Affidavit that notice has been sent & list of operators notified. Sample letter also attached.   |

UNITED STATES  
DEPARTMENT OF THE INTERIOR  
BUREAU OF LAND MANAGEMENT

SUBMIT IN TRIPlicate\*  
(Other instructions on  
reverse side)

Form approved.  
Budget Bureau No. 1004-0136  
Expires August 31, 1985

APPLICATION FOR PERMIT TO DRILL, DEEPEN, OR PLUG BACK

|   |  |                                   |  |
|---|--|-----------------------------------|--|
| 1a. TYPE OF WORK<br><b>DRILL</b> <input checked="" type="checkbox"/> <b>DEEPEN</b> <input type="checkbox"/> <b>PLUG BACK</b> <input type="checkbox"/>   |  |                                   | 5. LEASE DESIGNATION AND SERIAL NO.<br>NM-6682       |
| b. TYPE OF WELL<br>OIL WELL <input checked="" type="checkbox"/> GAS WELL <input type="checkbox"/> OTHER <input type="checkbox"/> SINGLE ZONE <input checked="" type="checkbox"/> MULTIPLE ZONE <input type="checkbox"/> |  |                                   | 6. IF INDIAN, ALLOTTEE OR TRIBE NAME                 |
| 2. NAME OF OPERATOR<br>BCO, Inc.  |  |                                   | 7. UNIT AGREEMENT NAME                               |
| 3. ADDRESS OF OPERATOR<br>135 Grant Avenue, Santa Fe, New Mexico 87501  |  |                                   | 8. FARM OR LEASE NAME<br>Federal "B"                 |
| 4. LOCATION OF WELL (Report location clearly and in accordance with any State requirements.)*<br>At surface<br>885' FSL x 1158' FEL<br>At proposed prod. zone<br>885' FSL x 1158' FEL                                   |  |                                   | 9. WELL NO.<br>13                                    |
| 14. DISTANCE IN MILES AND DIRECTION FROM NEAREST TOWN OR POST OFFICE*<br>1.5 miles South of Lybrook   |  |                                   | 10. FIELD AND POOL, OR WILDCAT<br>Lybrook Gallup     |
| 15. DISTANCE FROM PROPOSED* LOCATION TO NEAREST PROPERTY OR LEASE LINE, FT. (Also to nearest drlg. unit line, if any)   |  | 16. NO. OF ACRES IN LEASE<br>2080 | 17. NO. OF ACRES ASSIGNED TO THIS WELL<br>40         |
| 18. DISTANCE FROM PROPOSED LOCATION* TO NEAREST WELL, DRILLING, COMPLETED, OR APPLIED FOR, ON THIS LEASE, FT.   |  | 19. PROPOSED DEPTH<br>5800        | 20. ROTARY OR CABLE TOOLS<br>Rotary Tools            |
| 21. ELEVATIONS (Show whether DF, RT, GR, etc.)<br>GL: 7231' KB: 7243'   |  |                                   | 22. APPROX. DATE WORK WILL START*<br>01 January 1993 |

PROPOSED CASING AND CEMENTING PROGRAM

| SIZE OF HOLE | SIZE OF CASING | WEIGHT PER FOOT | SETTING DEPTH | QUANTITY OF CEMENT |
|--------------|----------------|-----------------|---------------|--------------------|
| 12.250       | 8.625"         | 24#             | 360'          | 275 Sacks          |
| 7.875        | 4.500          | 11.6#           | 5800'         | 689 Sacks          |

Operator plans to drill from the surface through the base of the Gallup Formation. If determined productive, production casing will be set and cemented. Potentially productive zones will be opened and stimulated as necessary.

Exhibits

- |  |                           |
|--|---------------------------|
| A - Location Plat (OCD form 102)         | F - Drilling Rig Layout   |
| B - Ten Point Compliance Plan-Operations | G - Completion Rig Layout |
| C - Blowout Preventer Diagram            | H - Location Profile Plat |
| D - Multi-Point Requirements Program     | I - Facilities Layout     |
| E - Topography Map Showing Roads         | J - R/W Land Use Plat     |

IN ABOVE SPACE DESCRIBE PROPOSED PROGRAM: If proposal is to deepen or plug back, give data on present productive zone and proposed new productive zone. If proposal is to drill or deepen directionally, give pertinent data on subsurface locations and measured and true vertical depths. Give blowout preventer program, if any.

24. SIGNED [Signature] TITLE Petroleum Engineer DATE 10 SEPTEMBER 1992

(This space for Federal or State office use)

PERMIT NO. \_\_\_\_\_ APPROV. \_\_\_\_\_

APPROVED BY \_\_\_\_\_ TITLE \_\_\_\_\_  
CONDITIONS OF APPROVAL, IF ANY:

\*\*\* Note: A Form 2800-14 signed in blank accom

\*See Instructions On Re

Title 18 U.S.C. Section 1001, makes it a crime for any person knowingly and

EXHIBIT "A"  
COPY OF A.P.D

Submit to Appropriate  
District Office  
State Lease - 4 copies  
Fee Lease - 3 copies

State of New Mexico  
Energy, Minerals and Natural Resources Department

Form C-102  
Revised 1-1-89

OIL CONSERVATION DIVISION

P.O. Box 2088  
Santa Fe, New Mexico 87504-2088

DISTRICT I  
P.O. Box 1980, Hobbs, NM 88240

DISTRICT II  
P.O. Drawer DD, Artesia, NM 88210

DISTRICT III  
1000 Rio Brazos Rd., Aztec, NM 87410

WELL LOCATION AND ACREAGE DEDICATION PLAT

All Distances must be from the outer boundaries of the section

|   |                                      |                               |                                       |                           |
|---|--------------------------------------|-------------------------------|---------------------------------------|---------------------------|
| Operator<br><b>B.C.O. INC.</b>  |                                      | Lease<br><b>FEDERAL "B"</b>   |                                       | Well No.<br><b>13</b>     |
| Unit Letter<br><b>P</b>   | Section<br><b>22</b>                 | Township<br><b>T.23 N.</b>    | Range<br><b>R.7 W.</b>                | County<br><b>SANDOVAL</b> |
| Actual Footage Location of Well:<br><b>885</b> feet from the <b>SOUTH</b> line and <b>1158</b> feet from the <b>EAST</b> line |                                      |                               |                                       |                           |
| Ground level Elev.<br><b>7231</b>   | Producing Formation<br><b>GALLUP</b> | Pool<br><b>LYBROOK GALLUP</b> | Dedicated Acreage:<br><b>40</b> Acres |                           |

- Outline the acreage dedicated to the subject well by colored pencil or hatchure marks on the plat below.
- If more than one lease is dedicated to the well, outline each and identify the ownership thereof (both as to working interest and royalty).
- If more than one lease of different ownership is dedicated to the well, have the interest of all owners been consolidated by communitization, unitization, force-pooling, etc?  
☐ Yes ☐ No If answer is "yes" type of consolidation \_\_\_\_\_  
If answer is "no" list the owners and tract descriptions which have actually been consolidated. (Use reverse side of this form if necessary). \_\_\_\_\_  
No allowable will be assigned to the well until all interests have been consolidated (by communitization, unitization, forced-pooling, or otherwise) or until a non-standard unit, eliminating such interest, has been approved by the Division.

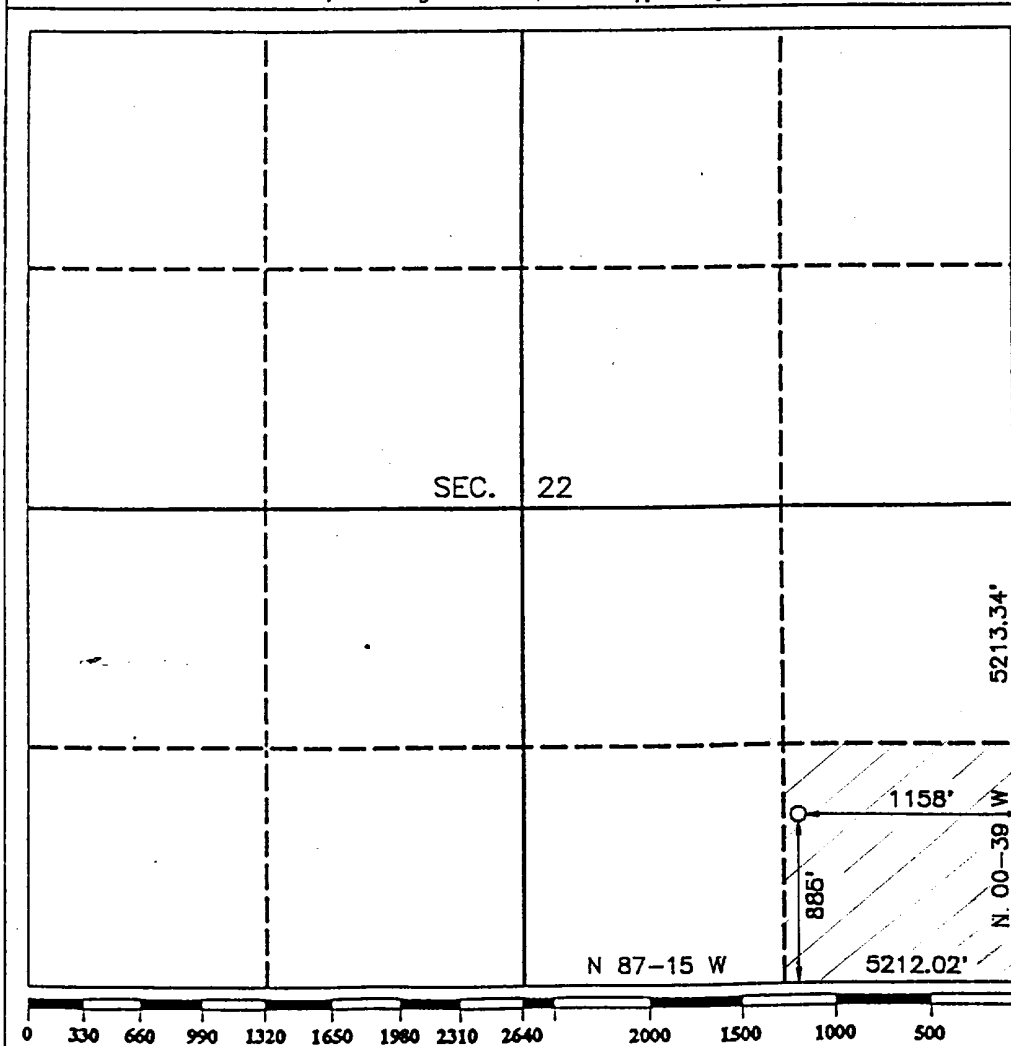

OPERATOR CERTIFICATION

I hereby certify that the information contained herein is true and complete to the best of my knowledge and belief.

Signature

Printed Name

**NEEL L. DUNCAN**

Position

**PETROLEUM ENGINEER**

Company

**B.C.O. INC.**

Date

**09 SEPTEMBER 1992**

SURVEYOR CERTIFICATION

I hereby certify that the well location shown on this plat was plotted from field notes of actual surveys made by me or under my supervision, and that the same is true and correct to the best of my knowledge and belief.

Date Surveyed

**ROY A. RUSH**  
**AUGUST 26, 1992**

Signature & Seal of  
Professional Surveyor

**ROY A. RUSH**

Certificate No.

**8894**

**EXHIBIT "B"**

**TEN POINT COMPLIANCE PROGRAM**  
**OF NTL-6 APPROVAL OF OPERATIONS**

**OPERATOR:** BCO, Inc.  
**WELL NAME:** Federal "B" No. 13  
**LOCATION:** 885' FSL x 1158' FEL Sec 22 T23N R7W  
**STATE, COUNTY:** Sandoval County, New Mexico

1. The Geological Surface Formation is **NACIEMENTO**.
2. The Estimated Tops of Important Geologic Markers (feet, TVD):

|                 |      |               |      |
|-----------------|------|---------------|------|
| Ojo Alamo       | 1418 | Cliffhouse    | 3551 |
| Kirtland        | 1698 | Menefee       | 3572 |
| Fruitland       | 1853 | Point Lookout | 4383 |
| Pictured Cliffs | 2078 | Gallup        | 5260 |
| Chacra          | 2460 | TD            | 5800 |

3. Estimated Depths of Anticipated Water, Oil, Gas, or Minerals:

| Substance   | Formation       | Anticipated Depth<br>(feet, TVD) |
|-------------|-----------------|----------------------------------|
| Gas and Wtr | Pictured Cliffs | 2078                             |
| Gas and Wtr | Chacra          | 2460                             |
| Gas         | Menefee         | 3572                             |
| Gas and Wtr | Point Lookout   | 4383                             |
| Gas and Oil | Gallup          | 5260                             |

4. The proposed casing program will be as follows:

| Depth<br>(feet) | Hole Size<br>(inches) | Casing<br>O.D.<br>(inches) | Weight<br>(lbm/ft) | Grade | Type | New/Used |
|-----------------|-----------------------|----------------------------|--------------------|-------|------|----------|
| 0 - 360         | 12.250                | 8.625                      | 24.00              | J-55  | ST&C | New      |
| 0 - 200         | 7.875                 | 4.500                      | 11.60              | N-80  | LT&C | New      |
| 200 - T.D.      | 7.875                 | 4.500                      | 11.60              | J-55  | LT&C | New      |

The proposed cement program will be as follows:

**Surface:** 275 sacks Class "B" with 0.25 lb/sx Flocele and 3% calcium chloride.

**Production:** Single Stage Cementing.

**Lead:** 50 bbl chemical flush followed by 531 sx 65/35 poz with 12% gel, 6 lb/sx gilsonite, 0.6% Halad-322, and 0.25 lb/sx flocele. Cement will be mixed at 11.3 lb/gal for zero free water and will yield 2.64 ft<sup>3</sup>/sx.

**Tail:** 158 sx Class "G" with 8 lb/sx salt, 0.5 lb/sx flocele and 6.25 lb/sx gilsonite. Cement will be mixed at 15.8 lb/gal to yield 1.15 ft<sup>3</sup>/sx.

TEN POINT COMPLIANCE PROGRAM  
OF NTL-6 APPROVAL OF OPERATIONS

OPERATOR: BCO, Inc.  
WELL NAME: Federal "B" No. 13  
LOCATION: 885' FSL x 1158' FEL Sec 22 T23N R7W  
STATE, COUNTY: Sandoval County, New Mexico

Note: Cement volumes will be adjusted after logging to ensure that all annular space behind 4-1/2" casing is full of cement.

5. Operator's Minimum Specifications for Pressure Control.

Exhibit "C" is a schematic of the blowout preventer equipment. A "2M" BOP system will be used. The BOP's will be hydraulically tested prior to drilling out from under surface and operational checks will be made daily thereafter and recorded in the drilling tour report. The following specifications will apply:

- a. The "2M" BOP system will consist of two rams, one pipe and one blind ram. All Connections subject to well pressure will be flanged. All lines and associated valves connecting to the BOP stack will be two inch (2"). (See attached BOP diagram.)
- b. A two inch kill line will be used.
- c. Two 2" kill line valves will be used. One of the valves will be a check valve.
- d. The choke manifold will contain two variable chokes and the manifold will be constructed of two inch (2") pipe. All connections will be flanged. A pressure gauge will be installed on the manifold.
- e. A safety valve and subs to fit all drill strings will be used.
- f. A two inch fill-up line above the uppermost preventer will be used.

6. Type and Characteristics of the Proposed Circulating Muds.

Mud system will be gel-chemical with adequate stocks of sorptive agents on location to handle possible spills of fuel and oil at the surface. Heavier muds will be made on location and added if pressure requires.

| Interval<br>(feet, MD) | Mud Weight<br>(lbm/gal) | Viscosity<br>(Marsh sec) | Fluid Loss<br>(cc/30 min) | pH  | Additives |
|------------------------|-------------------------|--------------------------|---------------------------|-----|-----------|
| 0 - 370                | 9.0                     | 50                       | ---                       | 9.0 | None.     |
| 370 - T.D.             | 9.0                     | 38 - 40                  | 6.0                       | 9.0 | Chemicals |

7. Auxiliary equipment to be used is as follows:

- a. Float above bit.

- b. Monitoring of mud system will be visual.
  - c. A sub with a full opening valve will be on the floor when the kelly is not in use.
8. Testing, logging, and coring will be as follows:
- a. Cores - None will be cut.
  - b. Drill Stem Tests - None anticipated.
  - c. *Logging - Formation Density and Compensated Neutron over Gallup formation and selected segments between Gallup and surface. Dual Induction, Gamma Ray, and Calliper from TD to surface.*

9. Anticipated Abnormal Pressures and Temperatures

No abnormal pressures, temperatures, or presence of hydrogen sulfide gas is anticipated during the course of drilling to TD. The maximum bottom hole pressure to be expected is 1800 psig.

10. Anticipated Starting Date and Duration of Operations

The anticipated starting date is set for *January 1st, 1993*, or as soon as possible after examination and approval of drilling requirements. Operations should be completed within 15 days.

**Note:** NTL FRA 90-1 will be complied with regarding cementing precautions for protection of fresh water sands, specifically the Ojo Alamo. The hole size is equal to or greater than 1.5 inches larger diameter than the casing outside diameter across usable water zones. An adequate spacer will be pumped ahead of the cement slurry to help prevent mud contamination of the cement. An adequate number of casing centralizers will be run through usable water zones to ensure that casing is properly centered. The number of centralizers will be determined by API specification 11-D. Centralizers which impart a swirling action (Halliburton's Fluidmaster type) will be used just below and into the base of the lowest usable water zone. These devices will assist mud displacement, increase cement bonding potential and create an effective hydraulic seal. A chronological log will be kept which records pump rate, pump pressure, slurry density, and slurry volume for the cement job. The log will be sent to the BLM Farmington Resource Area after completion of the job.

**Addendum to Ten Point Compliance Plan:**

If productive, natural gas pipeline will be run from gas meter on well pad to the main BCO gathering line and tie in approximately 500' from south line and 25' from east line of section 22. Description as follows:

|                  |                            |                        |          |
|------------------|----------------------------|------------------------|----------|
| <b>General:</b>  | Surface gas-only line.     | <b>Working Pres:</b>   | 6160 psi |
| <b>Length:</b>   | 1200' (approximate)        | <b>Operating Pres:</b> | 100 psi  |
| <b>Diameter:</b> | 2" I.D.                    | <b>Test Pres:</b>      | 1000 psi |
| <b>Type:</b>     | 4.6 lb/ft oilfield tubing. |                        |          |
| <b>Wall:</b>     | 0.380 inch                 |                        |          |

BCO, Inc.

EXHIBIT "C"

BLOWOUT PREVENTER ASSEMBLY  
ANNULAR PREVENTERS CONSIST OF -  
TWO RAMS - ONE PIPE RAM AND ONE BLIND RAM  
ALL CONNECTIONS ARE FLANGED  
ALL PORT VALVES ARE 2 INCH

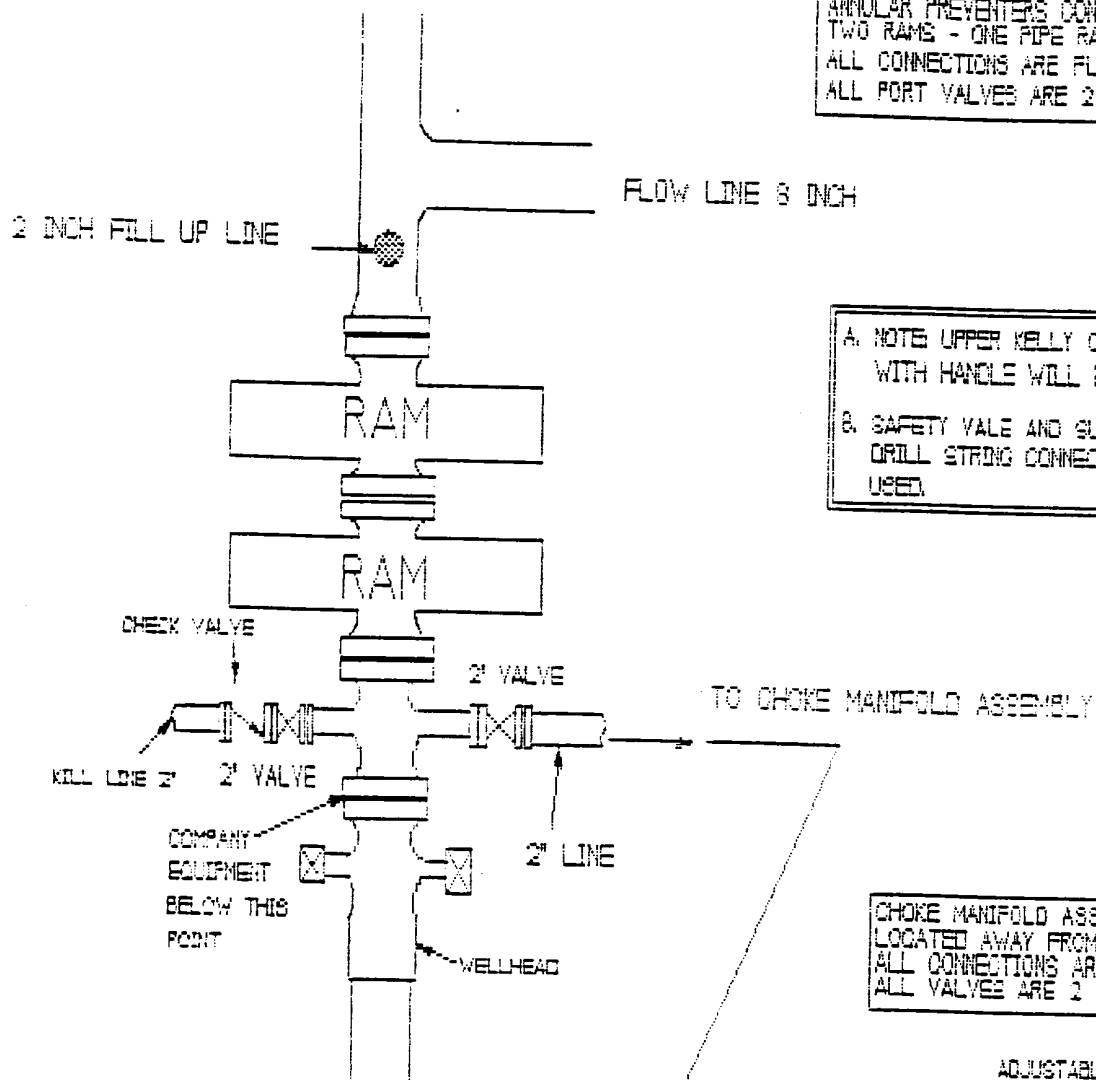

A. NOTE UPPER KELLY COCK VALVE  
WITH HANDLE WILL BE AVAILABLE  
B. SAFETY VALE AND SUBS TO FIT ALL  
DRILL STRING CONNECTIONS WILL BE  
USED.

CHOKER MANIFOLD ASSEMBLY  
LOCATED AWAY FROM SUBSTRUCTURE  
ALL CONNECTIONS ARE FLANGED  
ALL VALVES ARE 2 INCH

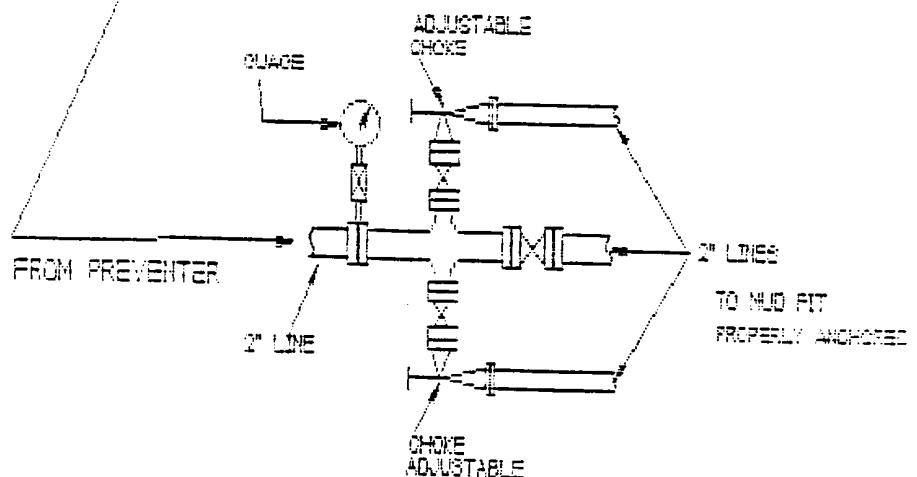

"2-IN" BOP SYSTEM



**EXHIBIT "D"**

Attachment to Form 3160-3

MULTI-POINT REQUIREMENTS TO ACCOMPANY APPLICATION FOR PERMIT TO DRILL

**OPERATOR:** BCO, Inc.  
**WELL NAME:** Federal "B" No. 13  
**LOCATION:** 885' FSL x 1158' FEL Sec 22 T23N R7W  
**STATE, COUNTY:** Sandoval County, New Mexico

1. Existing Roads

- a. Plan to improve or maintain existing roads as required. Application is being made for right-of-way to an existing state or county road. Land use plat for R/W is included as Exhibit "J". Plan to utilize R/W NMNM 86684 from State Highway 44 to starting point of new access road and request amendment of NMNM 86684 to include NE/4 and SE/4 of SE/4 Sec 22 T23N R7W.
- b. Directions: From Farmington, turn right (south) off of State Highway 44 on west side of Lybrook Elementary School. Proceed 1.5 miles and turn right (west). Proceed 0.7 miles and turn left (south) on new access road and follow to location.
- c. All existing roads within a one mile radius are shown in Exhibit "E".
- d. This is a development well.

2. Planned Access Roads

- a. The proposed access road to the location is 2000' long and is shown on Exhibit "E". BCO, Inc. requests that NMNM 86684 be amended to include new access road in NE/4 and SE/4 of SE/4 Sec 22 T23N R7W. A 2800-14 signed in blank is attached to the back of this APD.
- b. The grade will be 10% or less, or consistent with local terrain.
- c. Turnouts installed as required by BLM.
- d. Any necessary water bars will be installed.
- e. Culverts will be installed as necessary. No major cuts and fills are planned.
- f. Only native materials will be used.
- g. No cattleguards will be required.
- h. The new access road will be crowned and ditched.

MULTI-POINT REQUIREMENTS TO ACCOMPANY APPLICATION FOR PERMIT TO DRILL

OPERATOR: BCO, Inc.  
WELL NAME: Federal "B" No. 13  
LOCATION: 885' FSL x 1158' FEL Sec 22 T23N R7W  
STATE, COUNTY: Sandoval County, New Mexico

3. Location of Existing Wells within a One Mile Radius (Refer to Exhibit "E")

- a. Water wells - none.
- b. Abandoned wells - None.
- c. Temporarily Abandoned (TA) wells - none.
- d. Disposal wells - none.
- e. Drilling wells - none.
- f. Producing wells - BCO, Inc - 7 wells
- g. Shut-in wells - none.
- h. Injection wells - none.
- i. Monitoring observation wells - none.

4. Location of Existing and/or Proposed Facilities

- a. There are four production facilities (batteries) owned and controlled by the Operator within a mile radius of the proposed well. One additional facility is applied for in a separate APD for a well within a one mile radius.
- b. New facilities contemplated in the event of production are shown approximately as Exhibit "I".
  - 1. A tank battery will be required.
  - 2. Flowline on the well pad from the wellhead to the separator and from the separator to the tank(s) will be on the surface.
  - 3. Only native materials will be used except for gravel.
  - 4. An earthen berm will be built around tank battery. Tank and wellhead will be fenced to keep domestic animals and wildlife out.
  - 5. The reserve pit will be fenced and allowed to dry. Rehabilitation, whether the well is productive or dry will be made on all unused areas in accordance with BLM stipulations.

MULTI-POINT REQUIREMENTS TO ACCOMPANY APPLICATION FOR PERMIT TO DRILL

OPERATOR: BCO, Inc.  
WELL NAME: Federal "B" No. 13  
LOCATION: 885' FSL x 1158' FEL Sec 22 T23N R7W  
STATE, COUNTY: Sandoval County, New Mexico

6. A 1200' (approximate) 2" diameter surface natural gas pipeline will be constructed from the on-site, on lease meter to connect with the Operator's low pressure gathering line at 500' from south line and 25 feet from east line of section 22 T23N R7W. Entire gas line will be on Federal land in SE/4 SE/4 Sec 22 T23N R7W. Complete description of line is found in addendum to the 10-point compliance plan.

The pipeline will remain on lease.

5. Location and Type of Water Supply

- a. Water will be provided by the Drilling Contractor, Walters Drilling, Inc. Contractor's source of water will be the Chapman water hole.
- b. Water will be trucked to the location over the roads.
- c. No water well will be drilled.

6. Source of Construction Materials

- a. Only native soils will be utilized.
- b. No construction materials will be taken off Federal or Indian lands.
- c. Surface and subsoil materials in the immediate area will be utilized. Any gravel will be purchased from a commercial source.
- d. All major access roads are shown on Exhibit "E".

7. Methods of Handling Waste Materials

- a. Drill cuttings are to be contained and buried in the reserve pit.
- b. Drilling fluids are to be contained in the reserve pit.
- c. The produced fluids will be stored in a production tank. Any spills of oil, gas, or water, or other production fluids will be cleaned up and removed.
- d. Chemical facilities will be provided for human waste.

MULTI-POINT REQUIREMENTS TO ACCOMPANY APPLICATION FOR PERMIT TO DRILL

OPERATOR: BCO, Inc.  
WELL NAME: Federal "B" No. 13  
LOCATION: 885' FSL x 1158' FEL Sec 22 T23N R7W  
STATE, COUNTY: Sandoval County, New Mexico

- e. Garbage and non-flammable waste are to be contained in trash containers. Trash will be removed periodically and the remains removed when the well is completed. The reserve pit will be fenced on three sides during drilling operations and the fourth side will be fenced when the rig is moved off location.
  - f. Reserve and mud pits will be allowed to dry after drilling and completion operations and then adequately filled and leveled.
8. Ancillary Facilities: Non Required.
9. Well Site Layout.
- a. Wellsite layout and Profile are shown in Exhibit "H".
  - b. Drilling Rig layout is shown in Exhibit "F".
  - c. Completion Rig layout is shown in Exhibit "G".
  - d. Final producing well layout is shown in Exhibit "I".
10. Plans for Restoration of Surface.
- a. Restoration of the well site and access road will begin as soon as all pits have dried. Waste disposal and spoils materials will be buried or hauled away immediately after drilling is completed. If production is obtained, the unused area will be restored as soon as possible.
  - b. Should the well be abandoned, the drilling site will be reshaped as closely to the original countour as possible. The access road will be plowed and shaped. Both road and location will have topsoil replaced and will be reseeded when germination can occur. The portion of the location needed for daily operations and access road will be kept in good repair and clean.
  - c. In either case, cleanup of the well site will include burning or removal of all waste, revoval of accumulated oil on pits, fencing of pits until filled, and filling of the pits.
11. Other Information
- a. General Topography is shown on Exhibit "E"

MULTI-POINT REQUIREMENTS TO ACCOMPANY APPLICATION FOR PERMIT TO DRILL

OPERATOR: BCO, Inc.  
WELL NAME: Federal "B" No. 13  
LOCATION: 885' FSL x 1158' FEL Sec 22 T23N R7W  
STATE, COUNTY: Sandoval County, New Mexico

- b. There are no known archaeological or cultural sites near the proposed roadway or location.
- c. Animal life: Domestic livestock, mule deer, and native rodents and scavengers.
- d. Dwellings - Closest occupied dwelling is 1 mile.
- e. Surface Owner - Federal Lands under jurisdiction of the Bureau of Land Management.
- f. Restrictions: None.
- g. Drilling is planned for on or about January 1st, 1993 and operations should be completed within 15 days of start-up.

12. Leesee's or Operator's Representative

Neel L. Duncan, Petroleum Engineer  
135 Grant Ave.  
Santa Fe, New Mexico 87501

Telephone: (505) 983-1228

13. CERTIFICATION

I hereby certify that I or someone under my direct supervision have inspected the proposed drill site and access road; that I am familiar with the conditions that presently exist; that the statements made in this plan are, to the best of my knowledge, true and correct; and that the work associated with the operations proposed herein will be performed by the Operator, his contractors and subcontractors in conformity with this plan and the terms and conditions under which it is approved.

Date: 09 September 1992

  
\_\_\_\_\_  
Neel L. Duncan  
Petroleum Engineer & Production Manager

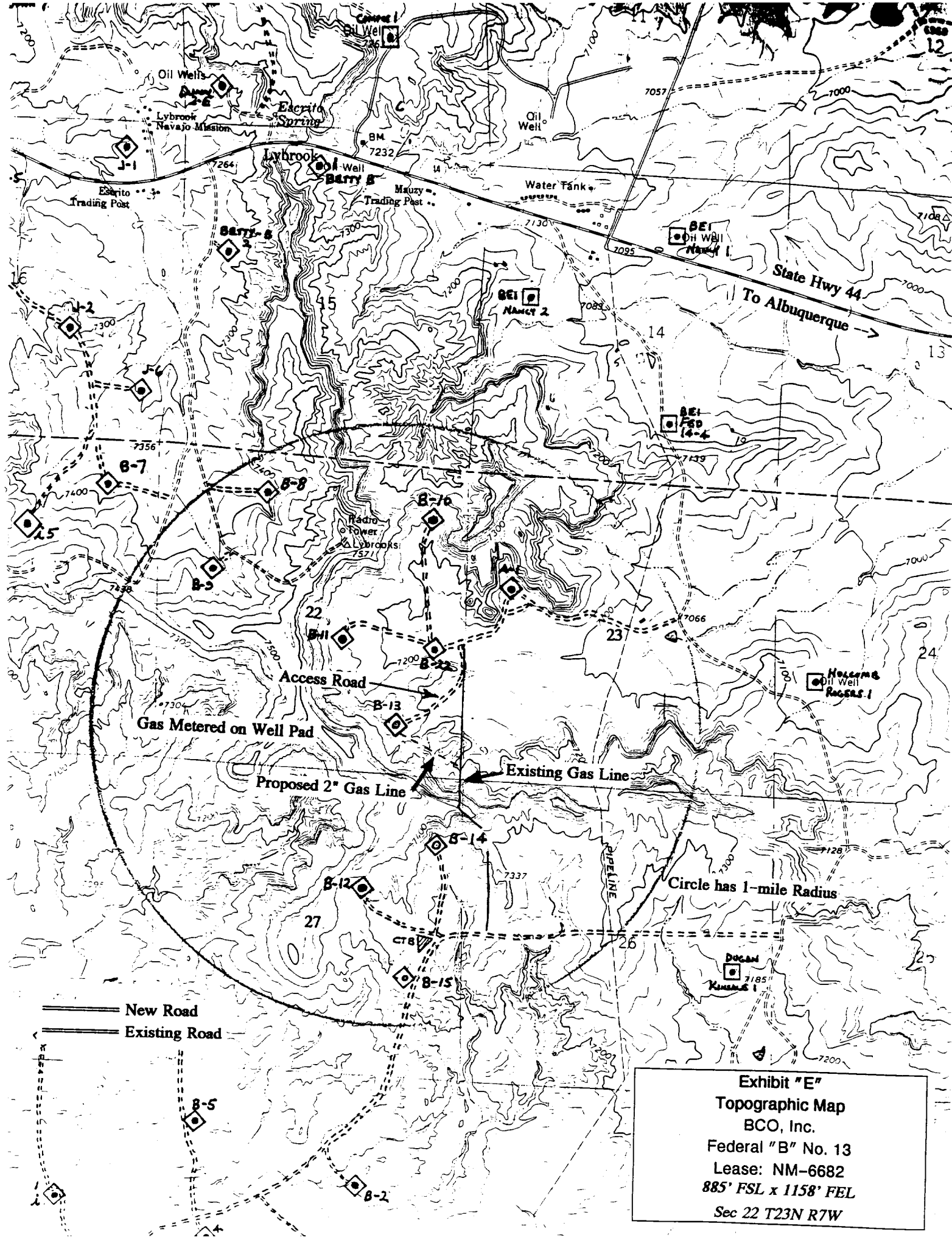
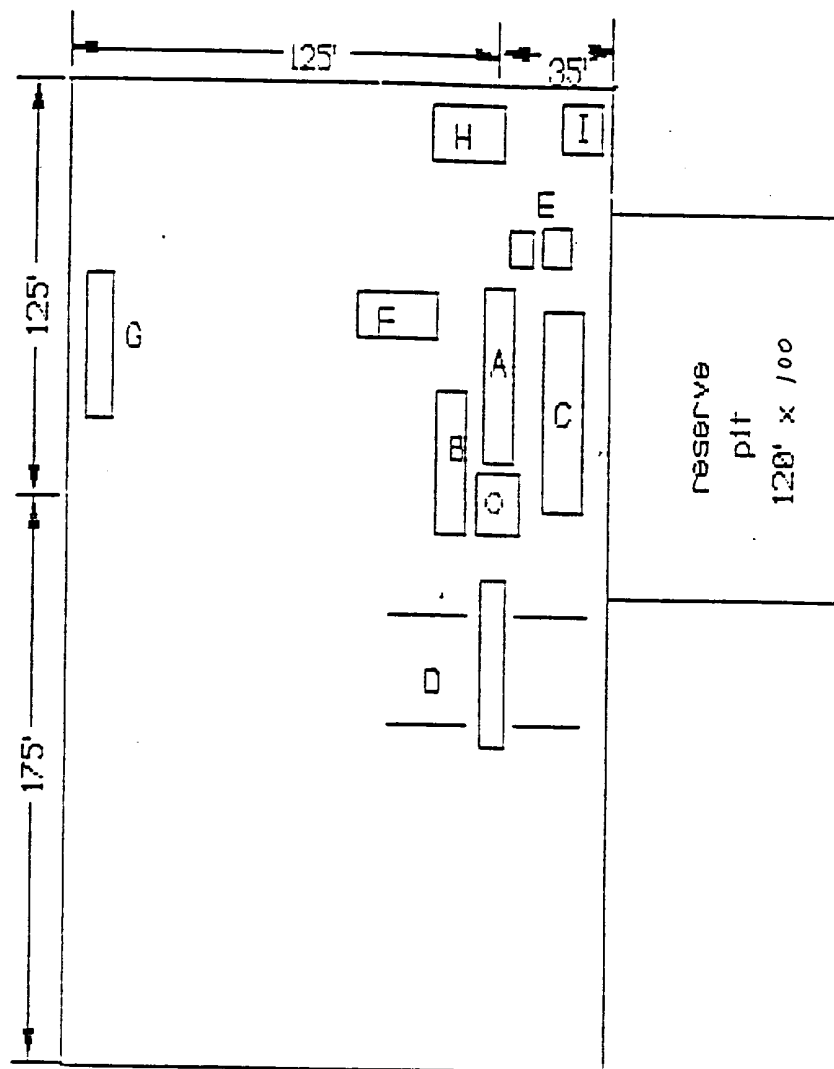

Exhibit "E"  
Topographic Map  
BCO, Inc.  
Federal "B" No. 13  
Lease: NM-6682  
885' FSL x 1158' FEL  
Sec 22 T23N R7W

# EXHIBIT F

## DRILLING RIG LAYOUT

BCO, Inc.



- A RIG
- B DOG HOUSE AND WATER
- C MUD PIT
- D PIPE RACKS
- E MUD PUMPS
- F LIGHT PLANT
- G TRAILER HOUSE
- H TRASH BIN
- I TOILET

EXHIBIT G  
COMPLETION RIG LAYOUT

BCO, Inc.

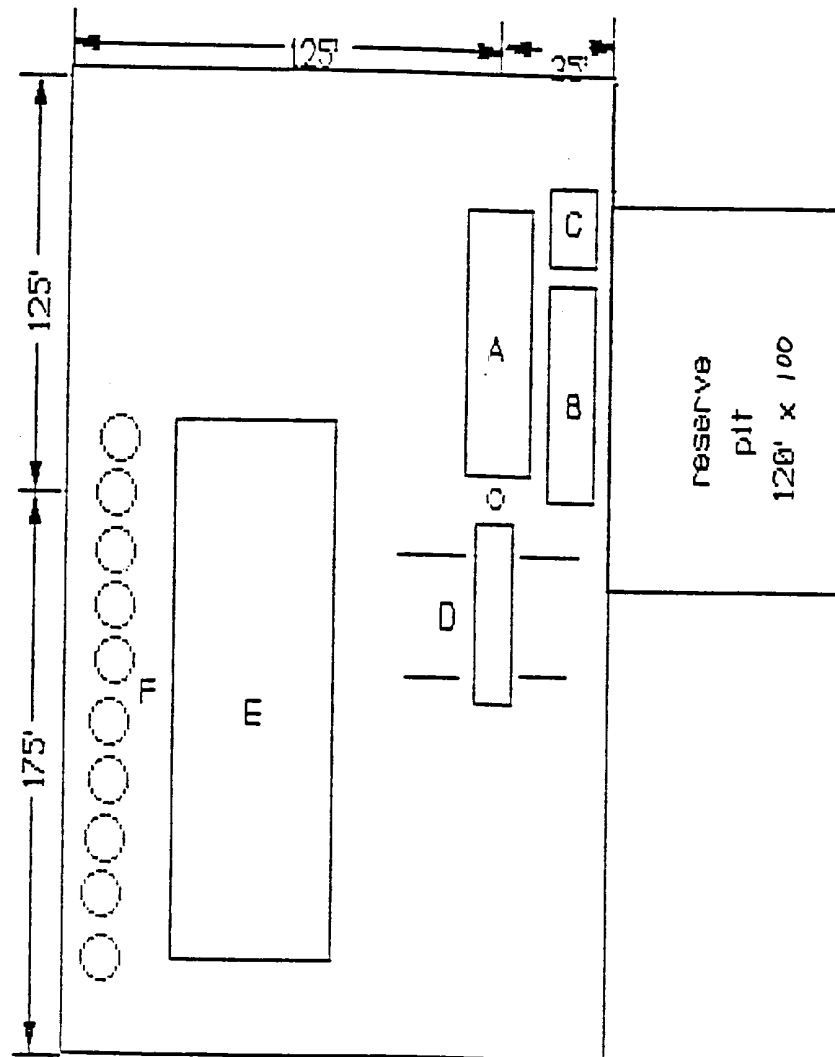

- A COMPLETION RIG
- B CIRCULATING PIT
- C PUMP
- D PIPE RACKS
- E FRAC EQUIPMENT AREA
- F FRAC TANKS



COMPANY: B.C.O. INC.  
 LEASE: FEDERAL B-13  
 FOOTAGE: 885 FSL, 1158 FEL  
 SEC.: 22, TWN: T.23 N., RNG: R.7 W., NMPM  
 ELEVATION: 7231'

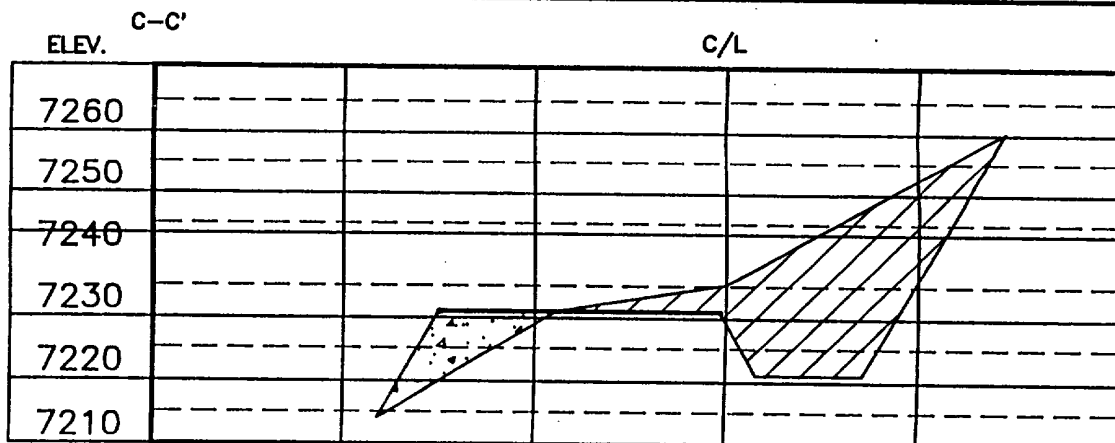
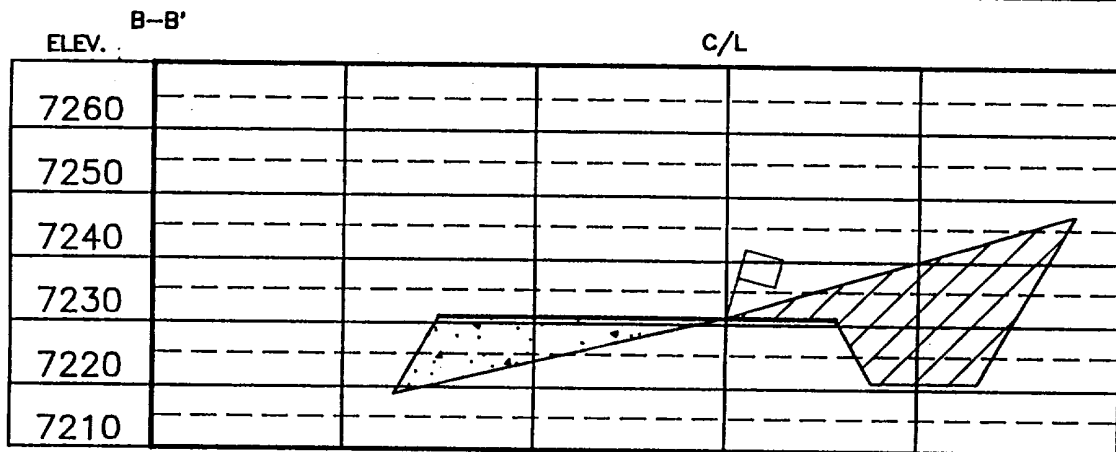
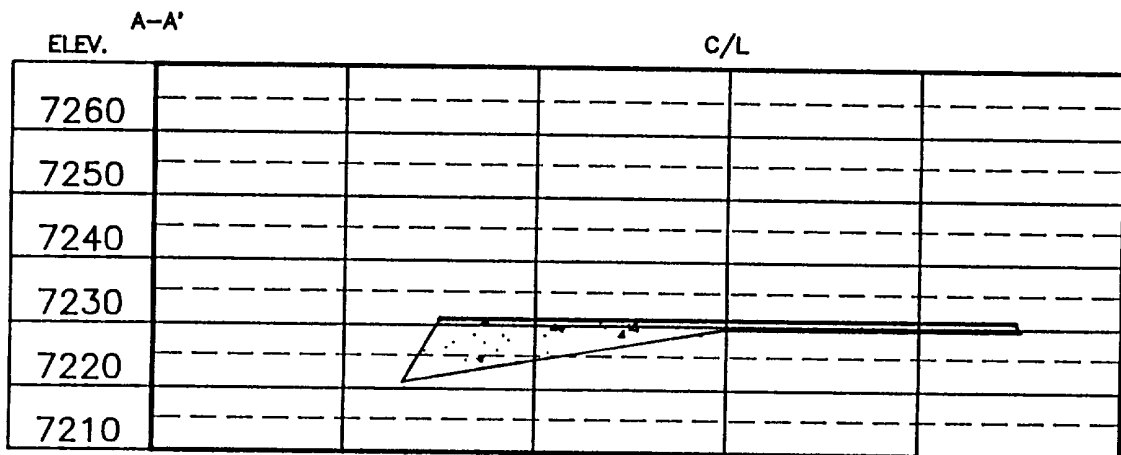
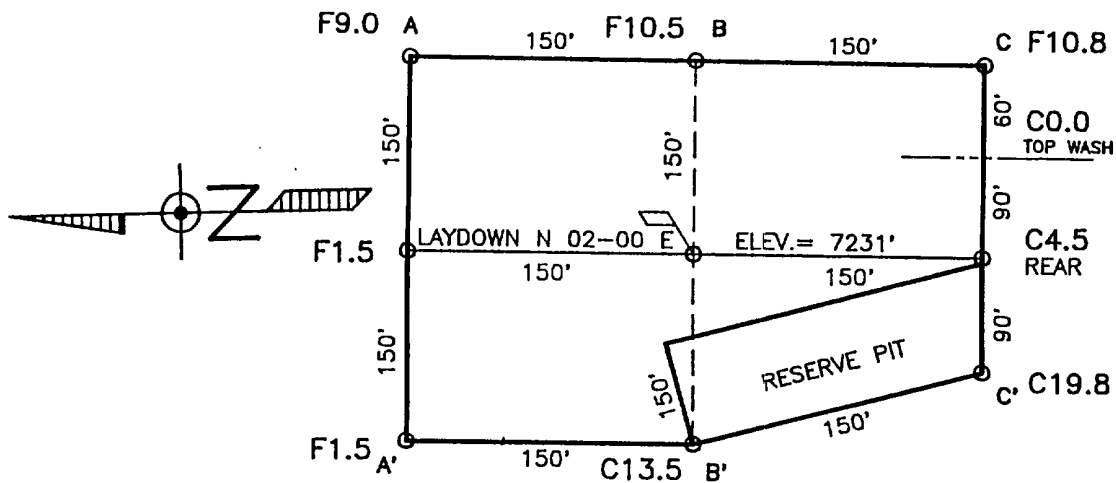

Daggett Surveying, Inc.

3630 E. 30th. Street Suite No. 78 Ph. (505) 326-1778  
 Farmington, New Mexico 87401

EXHIBIT 'T'  
PRODUCTION FACILITIES LAYOUT

BCO, Inc.

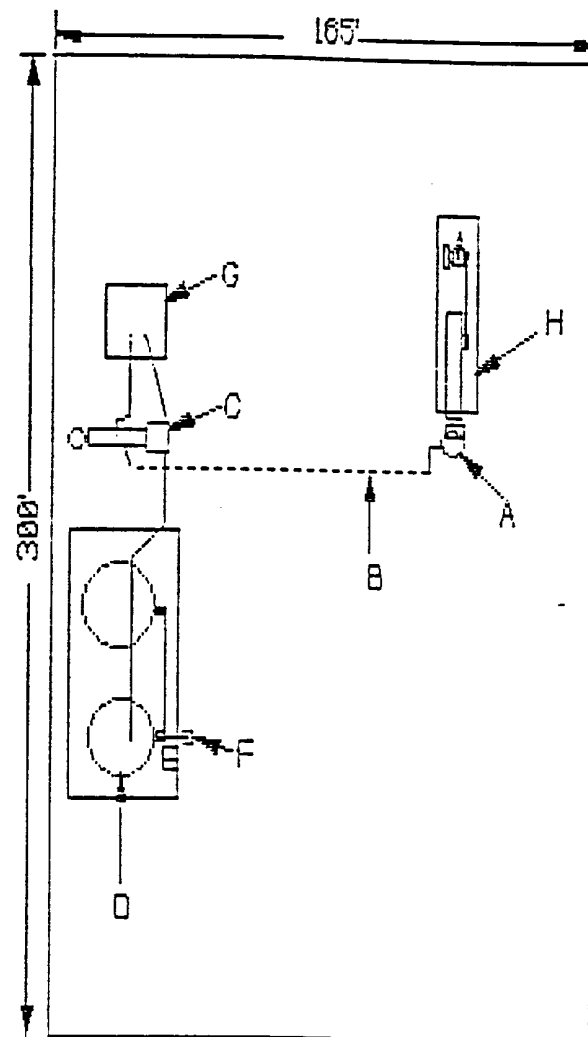

- A WELLHEAD
- B FLOWLINE (BURIED)
- C SEPERATOR
- D PRODUCTION TANK(S)
- E LOAD LINE(S)
- F LOAD VALVES (SEALABLE)
- G EVAPORATIVE PIT
- H PUMP JACK (if necessary)

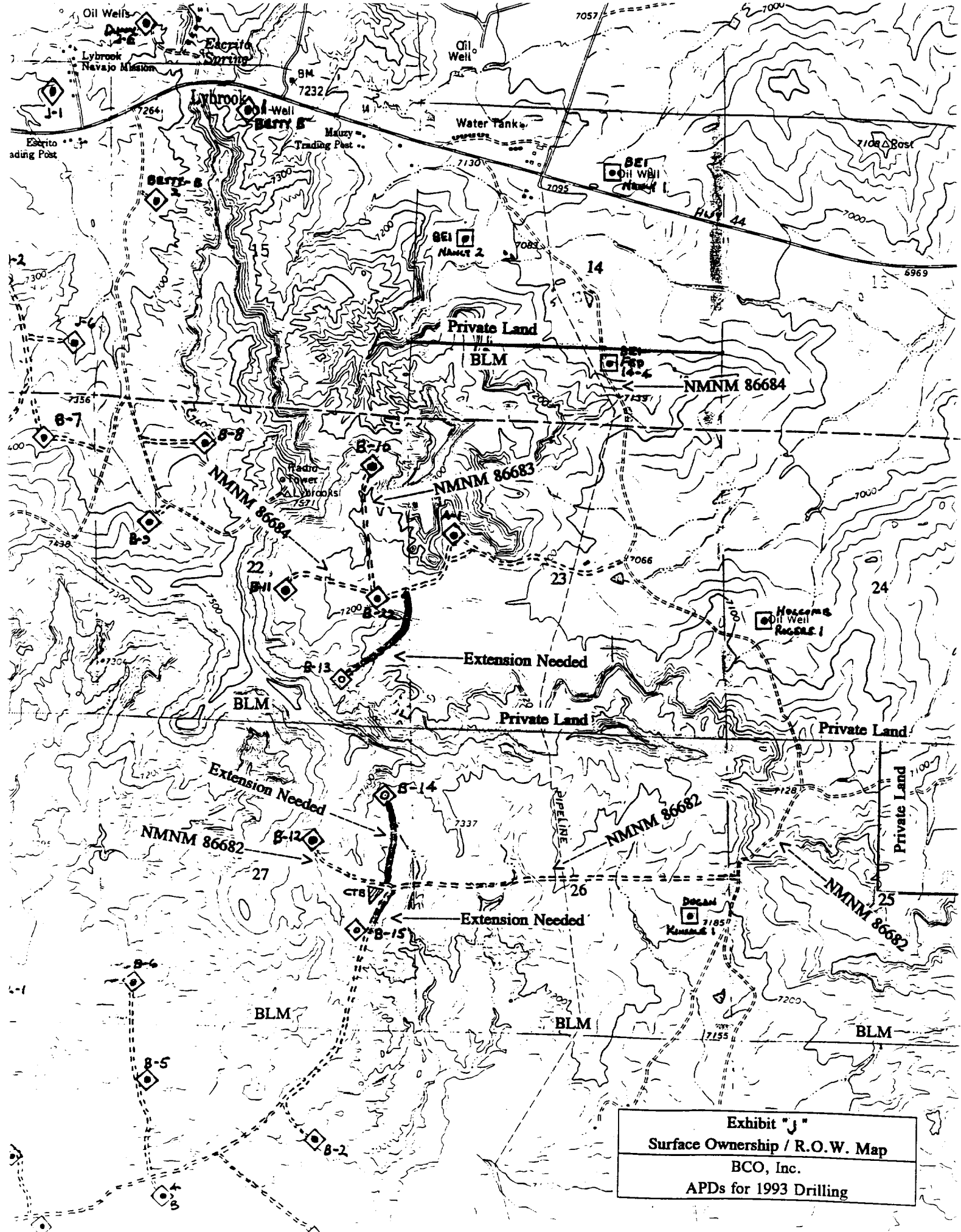

Exhibit "J"  
Surface Ownership / R.O.W. Map  
BCO, Inc.  
APDs for 1993 Drilling

UNITED STATES  
DEPARTMENT OF THE INTERIOR  
BUREAU OF LAND MANAGEMENT

RIGHT-OF-WAY GRANT/TEMPORARY USE PERMIT

Issuing Office

Serial Number

1. A (right-of-way) (permit) is hereby granted pursuant to:

- a. ☐ Title V of the Federal Land Policy and Management Act of October 21, 1976 (90 Stat. 2776; 43 U.S.C. 1761);
- b. ☐ Section 28 of the Mineral Leasing Act of 1920, as amended (30 U.S.C. 185);
- c. ☐ Other (describe) \_\_\_\_\_

2. Nature of Interest:

- a. By this instrument, the holder \_\_\_\_\_ receives a right to construct, operate, maintain, and terminate a \_\_\_\_\_ on public lands (or Federal land for MLA Rights-of-Way) described as follows:

- b. The right-of-way or permit area granted herein is \_\_\_\_\_ feet wide, \_\_\_\_\_ feet long and contains \_\_\_\_\_ acres, more or less. If a site type facility, the facility contains \_\_\_\_\_ acres.
- c. This instrument shall terminate on \_\_\_\_\_ years from its effective date unless, prior thereto, it is relinquished, abandoned, terminated, or modified pursuant to the terms and conditions of this instrument or of any applicable Federal law or regulation.
- d. This instrument ☐ may ☐ may not be renewed. If renewed, the right-of-way or permit shall be subject to the regulations existing at the time of renewal and any other terms and conditions that the authorized officer deems necessary to protect the public interest.
- e. Notwithstanding the expiration of this instrument or any renewal thereof, early relinquishment, abandonment, or termination, the provisions of this instrument, to the extent applicable, shall continue in effect and shall be binding on the holder, its successors, or assigns, until they have fully satisfied the obligations and/or liabilities accruing herein before or on account of the expiration, or prior termination, of the grant.

3. Rental:

For and in consideration of the rights granted, the holder agrees to pay the Bureau of Land Management fair market value rental as determined by the authorized officer unless specifically exempted from such payment by regulation. Provided, however, that the rental may be adjusted by the authorized officer, whenever necessary, to reflect changes in the fair market rental value as determined by the application of sound business management principles, and so far as practicable and feasible, in accordance with comparable commercial practices.

4. Terms and Conditions:

- a. This grant or permit is issued subject to the holder's compliance with all applicable regulations contained in Title 43 Code of Federal Regulations parts 2800 and 2880.
- b. Upon grant termination by the authorized officer, all improvements shall be removed from the public lands within \_\_\_\_\_ days, or otherwise disposed of as provided in paragraph (4)(d) or as directed by the authorized officer.
- c. Each grant issued pursuant to the authority of paragraph (1)(a) for a term of 20 years or more shall, at a minimum, be reviewed by the authorized officer at the end of the 20th year and at regular intervals thereafter not to exceed 10 years. Provided, however, that a right-of-way or permit granted herein may be reviewed at any time deemed necessary by the authorized officer.

- d. The stipulations, plans, maps, or designs set forth in Exhibit(s) \_\_\_\_\_, dated \_\_\_\_\_, are incorporated into and made a part of this grant instrument as fully and effectively as if they were set forth herein in their entirety.

- e. Failure of the holder to comply with applicable law or any provision of this right-of-way grant or permit shall constitute grounds for suspension or termination thereof.
- f. The holder shall perform all operations in a good and workmanlike manner so as to ensure protection of the environment and the health and safety of the public.

IN WITNESS WHEREOF, The undersigned agrees to the terms and conditions of this right-of-way grant or permit.

(Signature of Holder)

09/04/92

(Title)

(Date)

(Signature of Authorized Officer)

(Title)

(Effective Date of Grant)

Submit to Appropriate  
District Office  
State Lease - 4 copies  
Fee Lease - 3 copies

State of New Mexico  
Energy, Minerals and Natural Resources Department

Form C-102  
Revised 1-1-89

OIL CONSERVATION DIVISION

P.O. Box 2088  
Santa Fe, New Mexico 87504-2088

DISTRICT I

P.O. Box 1980, Hobbs, NM 88240

DISTRICT II

P.O. Drawer DD, Artesia, NM 88210

DISTRICT III

1000 Rio Brazos Rd., Aztec, NM 87410

WELL LOCATION AND ACREAGE DEDICATION PLAT

All Distances must be from the outer boundaries of the section

|   |                                      |                               |                                       |                           |
|---|--------------------------------------|-------------------------------|---------------------------------------|---------------------------|
| Operator<br><b>B.C.O. INC.</b>  |                                      | Lease<br><b>FEDERAL "B"</b>   |                                       | Well No.<br><b>13</b>     |
| Unit Letter<br><b>P</b>   | Section<br><b>22</b>                 | Township<br><b>T.23 N.</b>    | Range<br><b>R.7 W.</b>                | County<br><b>SANDOVAL</b> |
| Actual Footage Location of Well:<br><b>885</b> feet from the <b>SOUTH</b> line and <b>1158</b> feet from the <b>EAST</b> line |                                      |                               |                                       |                           |
| Ground level Elev.<br><b>7231</b>   | Producing Formation<br><b>GALLUP</b> | Pool<br><b>LYBROOK GALLUP</b> | Dedicated Acreage:<br><b>40</b> Acres |                           |

1. Outline the acreage dedicated to the subject well by colored pencil or hatchure marks on the plat below.
2. If more than one lease is dedicated to the well, outline each and identify the ownership thereof (both as to working interest and royalty).
3. If more than one lease of different ownership is dedicated to the well, have the interest of all owners been consolidated by communitization, unitization, force-pooling, etc?  
☐ Yes ☐ No If answer is "yes" type of consolidation \_\_\_\_\_  
If answer is "no" list the owners and tract descriptions which have actually been consolidated. (Use reverse side of this form if necessary.)  
No allowable will be assigned to the well until all interests have been consolidated (by communitization, unitization, forced-pooling, or otherwise) or until a non-standard unit, eliminating such interest, has been approved by the Division.

OPERATOR CERTIFICATION

I hereby certify that the information contained herein is true and complete to the best of my knowledge and belief.

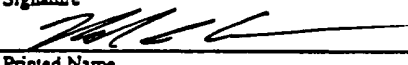
Signature  
  
Printed Name  
**NEEL L. DUNCAN**  
Position  
**PETROLEUM ENGINEER**  
Company  
**B.C.O. INC.**  
Date  
**09 SEPTEMBER 1992**

SURVEYOR CERTIFICATION

I hereby certify that the well location shown on this plat was plotted from field notes of actual surveys made by me or under my supervision, and that the same is true and correct to the best of my knowledge and belief.

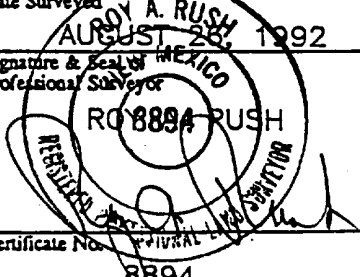
Date Surveyed  
**AUGUST 28, 1992**  
Signature & Seal of Professional Surveyor  
  
Certificate No.  
**8894**

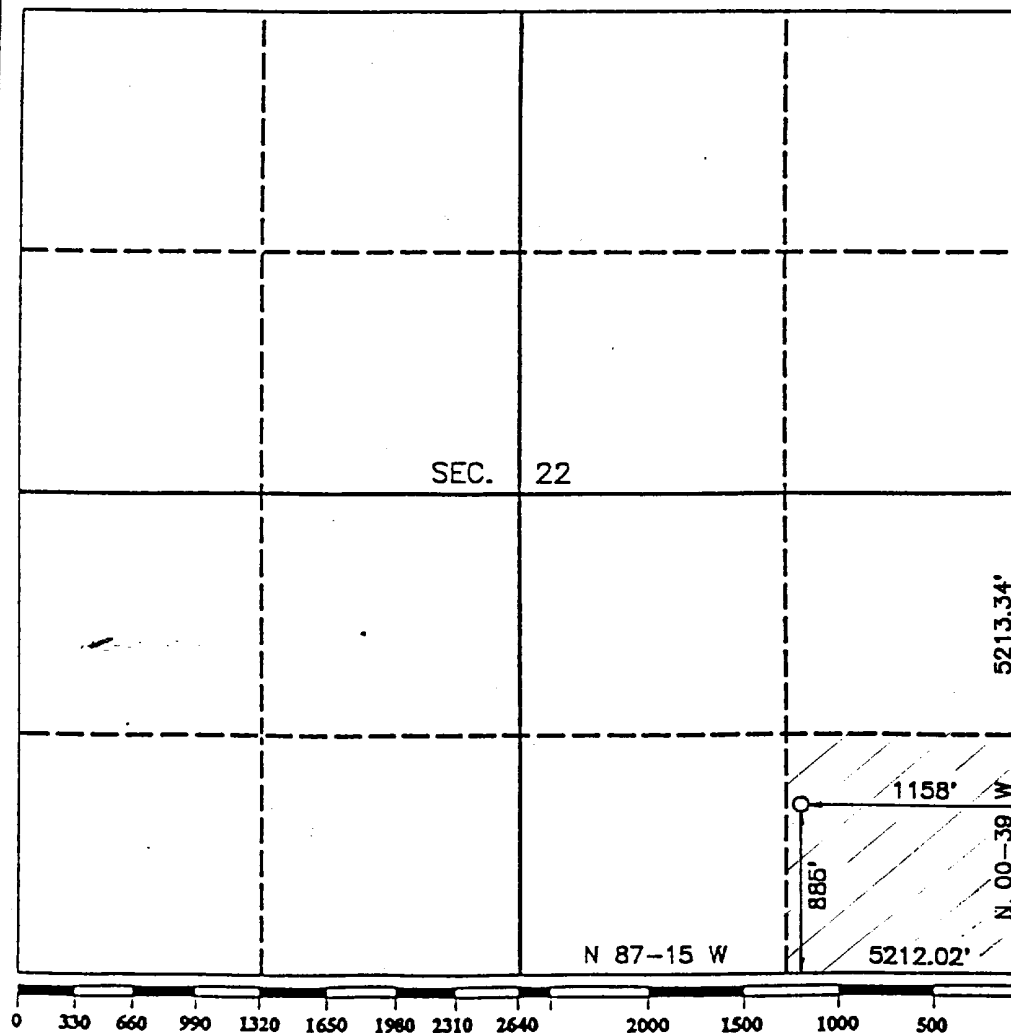

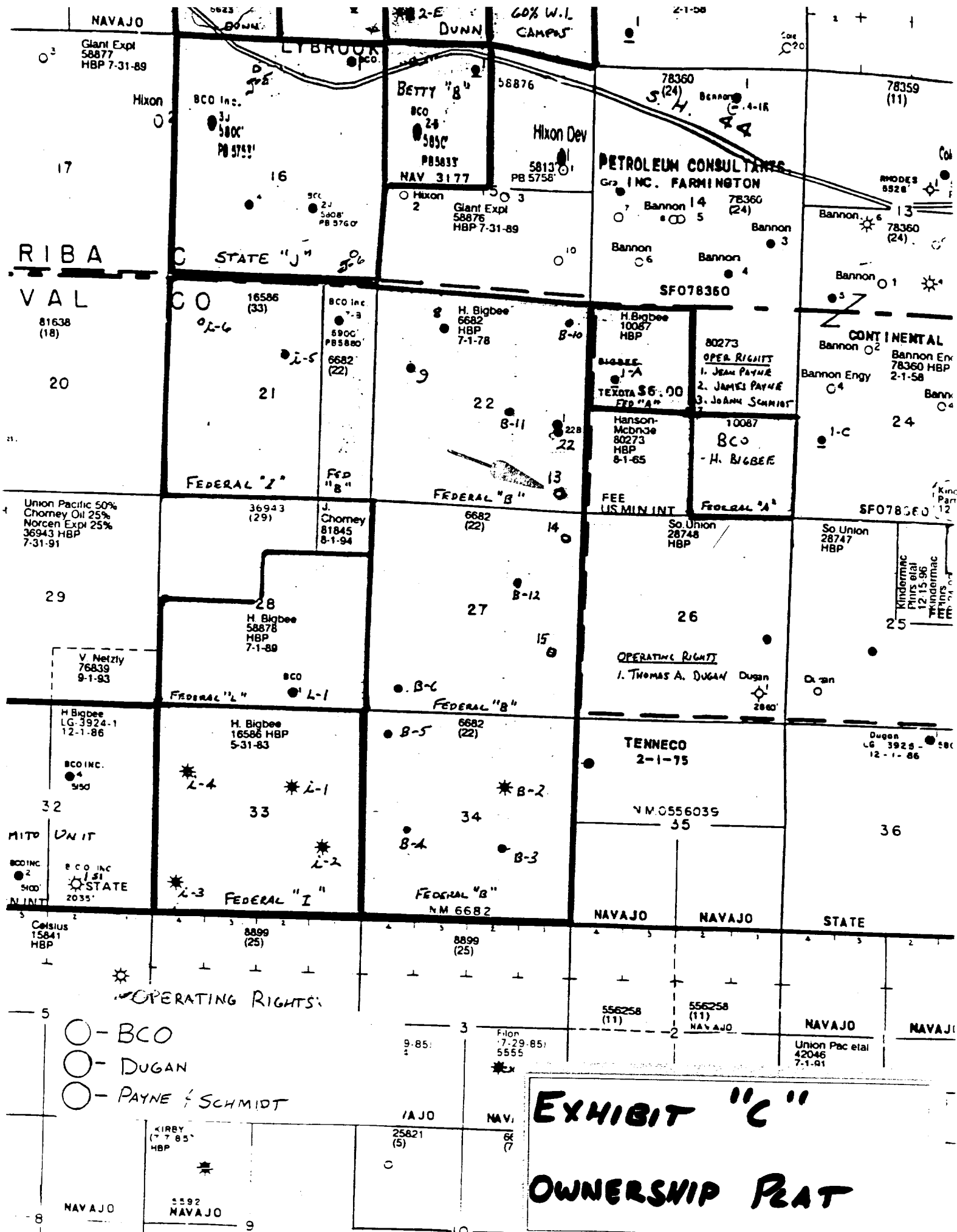

**EXHIBIT "D"**  
**NON-STANDARD LOCATION APPLICATION**  
Offset Well WI Owners  
to Proposed Federal "B" No. 13

**Well:** Federal "B" No. 22                      **Location:** NE/4 SE/4 Sec 22 T23N R7W  
**Operator:** BCO, Inc.                                      N.M.P.M. Sandoval Co., NM

1. Harry L. Bigbee
2. Harry R. Bigbee
3. Nancy P. Bigbee
4. Elanor M. Crout

**Well:** Federal "B" No. 11                      **Location:** NW/4 SE/4 Sec 22 T23N R7W  
**Operator:** BCO, Inc.                                      N.M.P.M. Sandoval Co., NM

1. Harry L. Bigbee
2. Harry R. Bigbee
3. Elizabeth B. Keeshan
4. Nancy P. Jensen
5. Donnan Stephenson

**\*\* No other wells within proximity \*\***



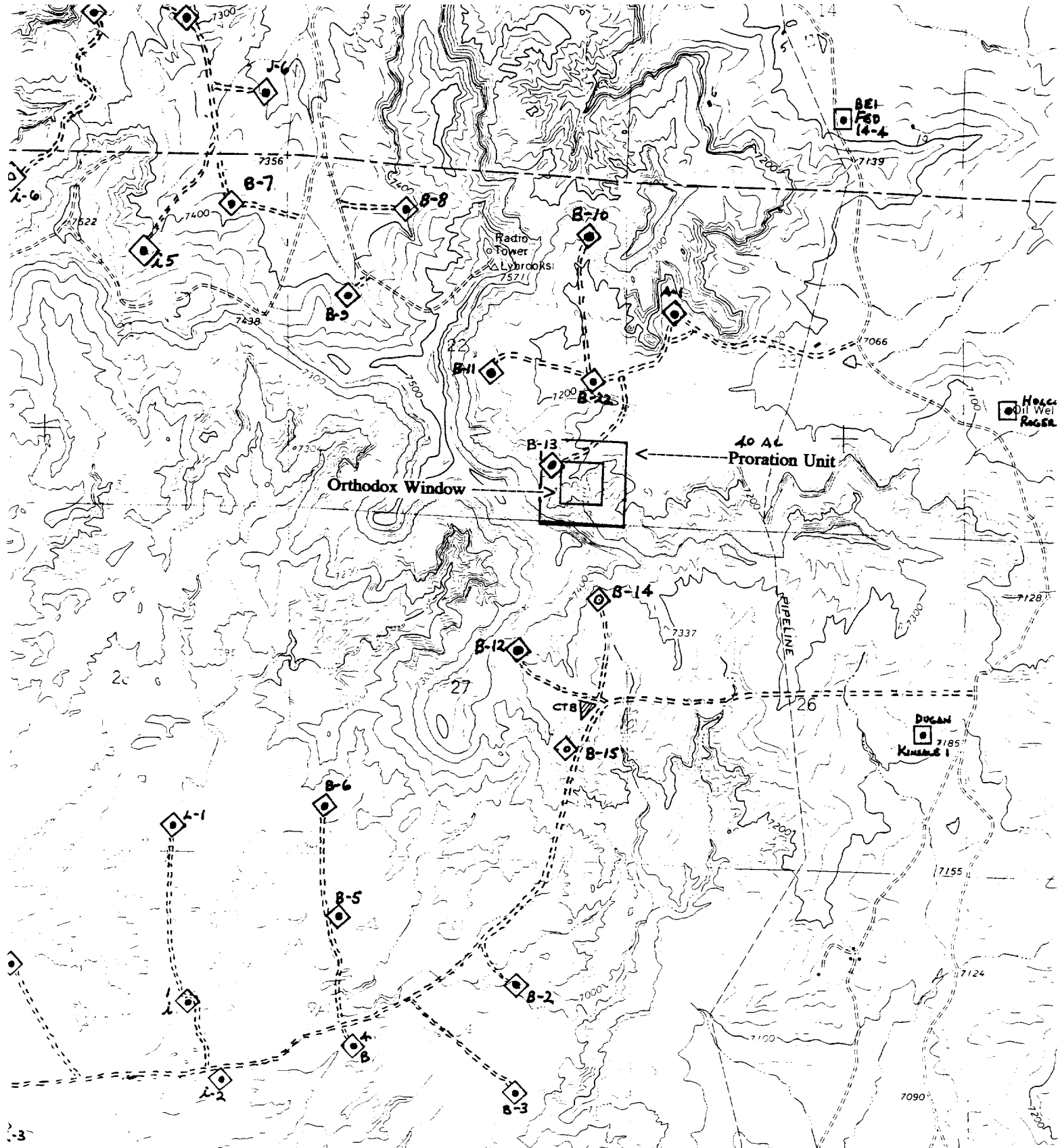

Exhibit "E"  
Topographic Map  
BCO, Inc.  
Federal "B" No. 13  
Lease: NM-6682  
885' FSL x 1158' FEL  
Sec 22 T23N R7W





## DIVISION OF CONSERVATION ARCHAEOLOGY

San Juan County  
Museum Association

September 14, 1992

Neel L. Duncan  
BCO, Inc.  
135 Grant Avenue  
Santa Fe, New Mexico 87501

Dear Mr. Duncan:

Our report on the archaeological survey of three proposed well pads (Federal "B" 13, 14 and 15), access roads and pipelines and the proposed Federal "B" 12, 14 and 15 Central Tank Battery is enclosed.

Six isolates were located during the survey. These are discussed in the Cultural Resources section of the report.

We have recommended clearance with the stipulations as discussed in the Recommendations section of the report.

The Bureau of Land Management will review this report and make the final decision on archaeological clearance for your project.

Also enclosed is an invoice for our services. Please contact us if you have any questions concerning the report or invoice.

Sincerely,

Deborah V. Gibson  
Staff Archaeologist

cc: Resource Area Manager, Bureau of Land Management, Farmington (2)

**EXHIBIT "G"**

**FED. "B" N° 13**

**Exhibit "H"**  
**CERTIFICATE OF SERVICE - OFFSET OPERATORS**  
**Non-Standard Location Application**  
**BCO, Inc.**

I certify that notice has been served to the following operators or leasees of BCO Inc.'s application for permit to drill Federal "B" No. 13 in a non-standard location at 885' FSL x 1158' FEL Sec 27 T23N R7W, Lybrook Gallup, Sandoval County, New Mexico.

1. Dugan Production Corporation  
Attn: Thomas A. Dugan  
P.O. Box 420  
Farmington, New Mexico 87499
2. Southern Union Exploration, Inc.  
Attn: Martin Boggs  
324 Hwy 64 NBU 3001  
Farmington, New Mexico 87401
3. Harold McBride  
P.O. Box 1515  
Roswell, New Mexico 88201
4. Jean Payne  
525 Sierra Drive S.E.  
Albuquerque, New Mexico 87108
5. James R. Payne  
525 Sierra Drive S.E.  
Albuquerque, New Mexico 87108
6. Jo-Ann Schmidt  
6891 Oak Lawn Way  
Fair Oaks, California 95628

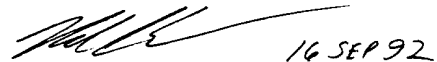
  
\_\_\_\_\_  
Neel L. Duncan                      Date  
Petroleum Engineer  
& Production Manager

# BCO, Inc.

OIL WELL OPERATOR

135 GRANT

SANTA FE, N. M. 87501

AREA CODE 505  
983-1228

-CERTIFIED-

RETURN RECEIPT REQUESTED

P- 757-735-334

15 September 1992

Mr. Thomas A. Dugan  
President  
Dugan Production Corp.  
P.O. Box 420  
Farmington, New Mexico 87499-0420

Re: Notice of Non-Standard Location  
Federal "B" No. 13  
885' FSL x 1158' FEL Sec 22 T23N R7W  
Lybrook Gallup Pool  
Sandoval County, New Mexico

Dear Tom:

Please be advised that BCO, Inc. has made application to drill Federal "B" No. 13 in the non-standard location referenced above due to topographical constraints and the presence of ponderosa pine trees. The location is unorthodox with respect to our own acreage and your correlative rights should not be adversely affected.

Please call me at (505) 983-1228 if you have any questions. Thank you for your consideration.

Respectfully,

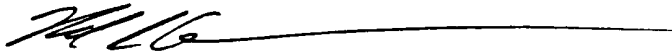

Neel L. Duncan  
Petroleum Engineer & Production Manager