

(SUBMIT IN TRIPLICATE)

UNITED STATES
DEPARTMENT OF THE INTERIOR
GEOLOGICAL SURVEY

Land Office Santa Fe, N.M.

Lease No. NA 04697

Unit -

SUNDRY NOTICES AND REPORTS ON WELLS

NOTICE OF INTENTION TO DRILL	<input checked="" type="checkbox"/>	SUBSEQUENT REPORT OF WATER SHUT-OFF
NOTICE OF INTENTION TO CHANGE PLANS		SUBSEQUENT REPORT OF SHOOTING OR ACIDIZING
NOTICE OF INTENTION TO TEST WATER SHUT-OFF		SUBSEQUENT REPORT OF ALTERING CASING
NOTICE OF INTENTION TO RE-DRILL OR REPAIR WELL		SUBSEQUENT REPORT OF RE-DRILLING OR REPAIR
NOTICE OF INTENTION TO SHOOT OR ACIDIZE		SUBSEQUENT REPORT OF ABANDONMENT
NOTICE OF INTENTION TO PULL OR ALTER CASING		SUPPLEMENTARY WELL HISTORY
NOTICE OF INTENTION TO ABANDON WELL		

(INDICATE ABOVE BY CHECK MARK NATURE OF REPORT, NOTICE, OR OTHER DATA)

July 10, 1957

Well No. 3 is located 656.61 ft. from [S] line and 2030.94 ft. from [W] line of sec. 20

S4 20 (1/4 Sec. and Sec. No.) 23N (Twp.) 11W (Range) NMPM (Meridian)
Wildcat (Field) San Juan (County or Subdivision) New Mexico (State or Territory)

The elevation of the derrick floor above sea level is 6173.67 ft. (Approx. ground)

DETAILS OF WORK

(State names of and expected depths to objective sands; show sizes, weights, and lengths of proposed casings; indicate mudding jobs, cementing points, and all other important proposed work)

1. Drill 11" hole to 200'±.
2. Cement 8-5/8" casing at 200'± with 130 sacks construction cement.
3. Drill 7-7/8" hole to 4100'±.
4. If commercial production is obtained a supplementary completion notice will be issued, otherwise plug and abandon in accordance with USGS regulations.

Surface formation is Kirtland

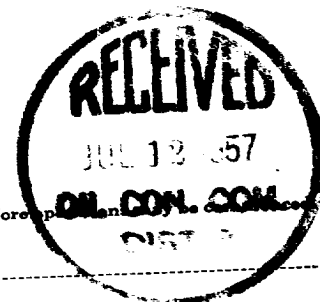

I understand that this plan of work must receive approval in writing by the Geological Survey before

Company Shell Oil Company

Address 101 South Behrend

Farmington, New Mexico

By B. W. Shepard
Title Exploitation Engineer

NEW MEXICO OIL CONSERVATION COMMISSION

Well Location and Acreage Dedication Plat

Section A.

Date July 10, 1957

Operator SHELL OIL COMPANY Lease MEYER GOVERNMENT #3
 Well No. 3 Unit Letter N Section 20 Township 23 NORTH Range 11 WEST, NMPM
 Located 655.61 Feet From the SOUTH Line, 2030.98 Foot From the WEST Line
 County SAN JUAN G. L. Elevation 6173.67 Dedicated Acreage 40 Acres
 Name of Producing Formation Wildcat Pool - -

1. Is the Operator the only owner in the dedicated acreage outlined on the plat below?
 Yes No
2. If the answer to question one is "no", have the interests of all the owners been consolidated by communitization agreement or otherwise? Yes No If answer is "yes", Type of Consolidation.
3. If the answer to question two is "no", list all the owners and their respective interests below:

Owner	Land Description
-------	------------------

RECEIVED
 JUL 11 1957
 U. S. GEOLOGICAL SURVEY
 FARRINGTON, NEW MEXICO

Section B.

Note: All distances must be from outer boundary of section.

This is to certify that the information in Section A above is true and complete to the best of my knowledge and belief.

Shell Oil Company
 (Operator)
B W Shepard
 (Representative)
 101 South Behrend Avenue
 (Address)
 Farrington, New Mexico

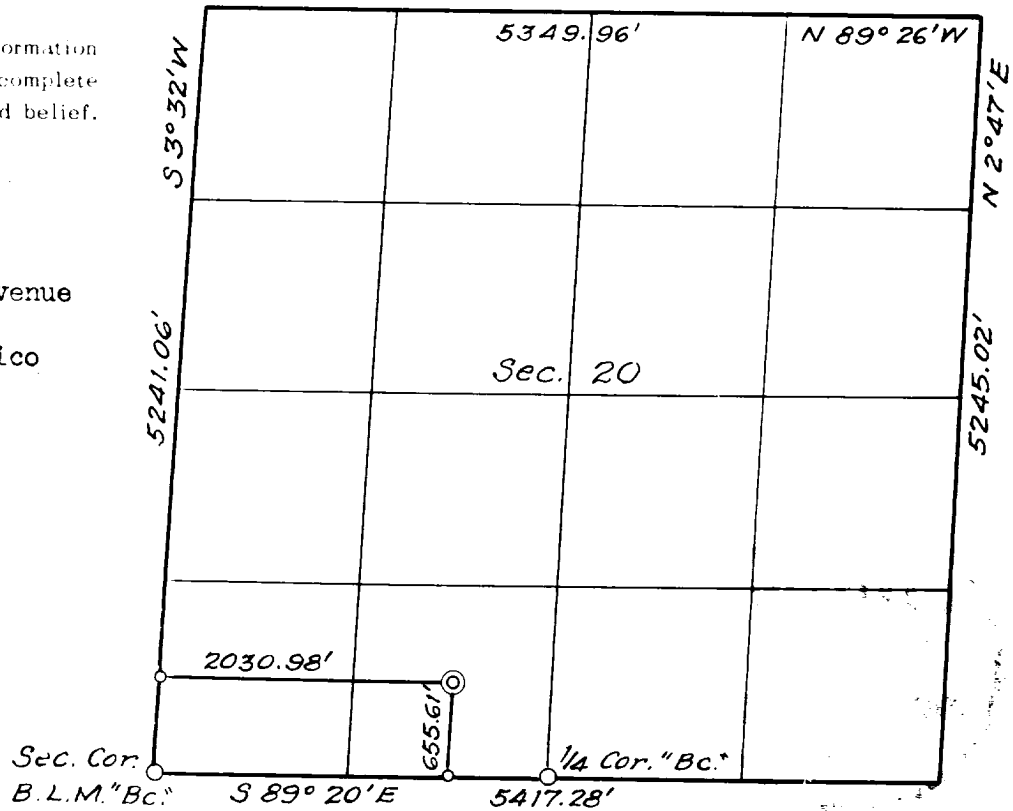

Scale 4 inches equal 1 mile

The undersigned certifies that the above plat was prepared from field notes of actual surveys made by him or under his supervision and that the same are true and correct to the best of his knowledge and belief.

(Seal)

Date Surveyed 6 July 1957

James P. Reese