

NO. OF COPIES RECEIVED	
DISTRIBUTION	
SANTA FE	
FILE	
U.S.G.S.	
LAND OFFICE	
OPERATOR	

5A. Indicate Type of Lease
STATE ☒ FEE ☐

5. State Oil & Gas Lease No.
LG 3926

APPLICATION FOR PERMIT TO DRILL, DEEPEN, OR PLUG BACK

1a. Type of Work b. Type of Well OIL WELL <input checked="" type="checkbox"/> GAS WELL <input type="checkbox"/> OTHER <input type="checkbox"/> DRILL <input checked="" type="checkbox"/> DEEPEN <input type="checkbox"/> PLUG BACK <input type="checkbox"/> SINGLE ZONE <input checked="" type="checkbox"/> MULTIPLE ZONE <input type="checkbox"/>				7. Unit Agreement Name	
2. Name of Operator Kenai Oil & Gas, Inc.				8. Farm or Lease Name State of New Mex. - 76	
3. Address of Operator 2000 Energy Center One, 717-17th St., Denver, Colo. 80202				9. Well No. 21	
4. Location of Well UNIT LETTER C LOCATED 890' FEET FROM THE North LINE AND 1920' FEET FROM THE West LINE OF SEC. 16 TWP. 23N RGE. 8W NMPM				10. Field and Pool, or Wildcat Undesignated Gallup	
				11. County San Juan	
19. Proposed Depth 5500'		19A. Formation Gallup		20. Rotary or C.T. Rotary	
21. Elevations (Show whether DT, RT, etc.) 7013 GL		21A. Kind & Status Plug. Bond Blanket		22. Approx. Date Work will start 12-10-80	
		21B. Drilling Contractor Westwind			

23. PROPOSED CASING AND CEMENT PROGRAM

SIZE OF HOLE	SIZE OF CASING	WEIGHT PER FOOT	SETTING DEPTH	SACKS OF CEMENT	EST. TOP
12 1/4	8 5/8	24#	550'	300sx	circulate
7 7/8	4 1/2	10.5 #	5500'	815sx	Ojo Alamo

Selectively test, perforate, and sandwater fracture the Gallup formation. A 3000 psi WP and 6000 psi test double gate preventer with blind and pipe rams will be used for blowout prevention.

The NENW of Section 16 is dedicated to this well.

APPROVAL VALID
FOR 90 DAYS UNLESS
DRILLING COMMENCED,

EXPIRES 8-13-81

IN ABOVE SPACE DESCRIBE PROPOSED PROGRAM; IF PROPOSAL IS TO DEEPEN OR PLUG BACK, GIVE DATA ON PRESENT PRODUCTIVE ZONE AND PROPOSED NEW PRODUCTIVE ZONE. GIVE BLOWOUT PREVENTER PROGRAM, IF ANY.

I hereby certify that the information above is true and complete to the best of my knowledge and belief.

Signed [Signature] Title Agent/Kenai Oil & Gas, Inc Date 10-13-80

(This space for State Use)

SUPERVISOR DISTRICT #1

FEB 13 1981

APPROVED BY [Signature] TITLE _____ DATE _____

CONDITIONS OF APPROVAL, IF ANY:

All distances must be from the outer boundaries of the Section.

Operator KENAI OIL & GAS COMPANY			Lease STATE OF NEW MEXICO -16		Well No. 21
Unit Letter C	Section 16	Township 23N	Range 8W	County San Juan	
Actual Footage Location of Well:					
890		feet from the North		line and 1920 feet from the West line	
Ground Level Elev. 7013	Producing Formation Gallup		Pool <i>un. Nagezi E A</i>		Dedicated Acreage 40 Acres

- Outline the acreage dedicated to the subject well by colored pencil or hatchure marks on the plat below.
- If more than one lease is dedicated to the well, outline each and identify the ownership thereof (both as to working interest and royalty).
- If more than one lease of different ownership is dedicated to the well, have the interests of all owners been consolidated by communitization, unitization, force-pooling, etc?

☐ Yes ☐ No If answer is "yes," type of consolidation _____

If answer is "no," list the owners and tract descriptions which have actually been consolidated. (Use reverse side of this form if necessary.) _____

No allowable will be assigned to the well until all interests have been consolidated (by communitization, unitization, forced-pooling, or otherwise) or until a non-standard unit, eliminating such interests, has been approved by the Commission.

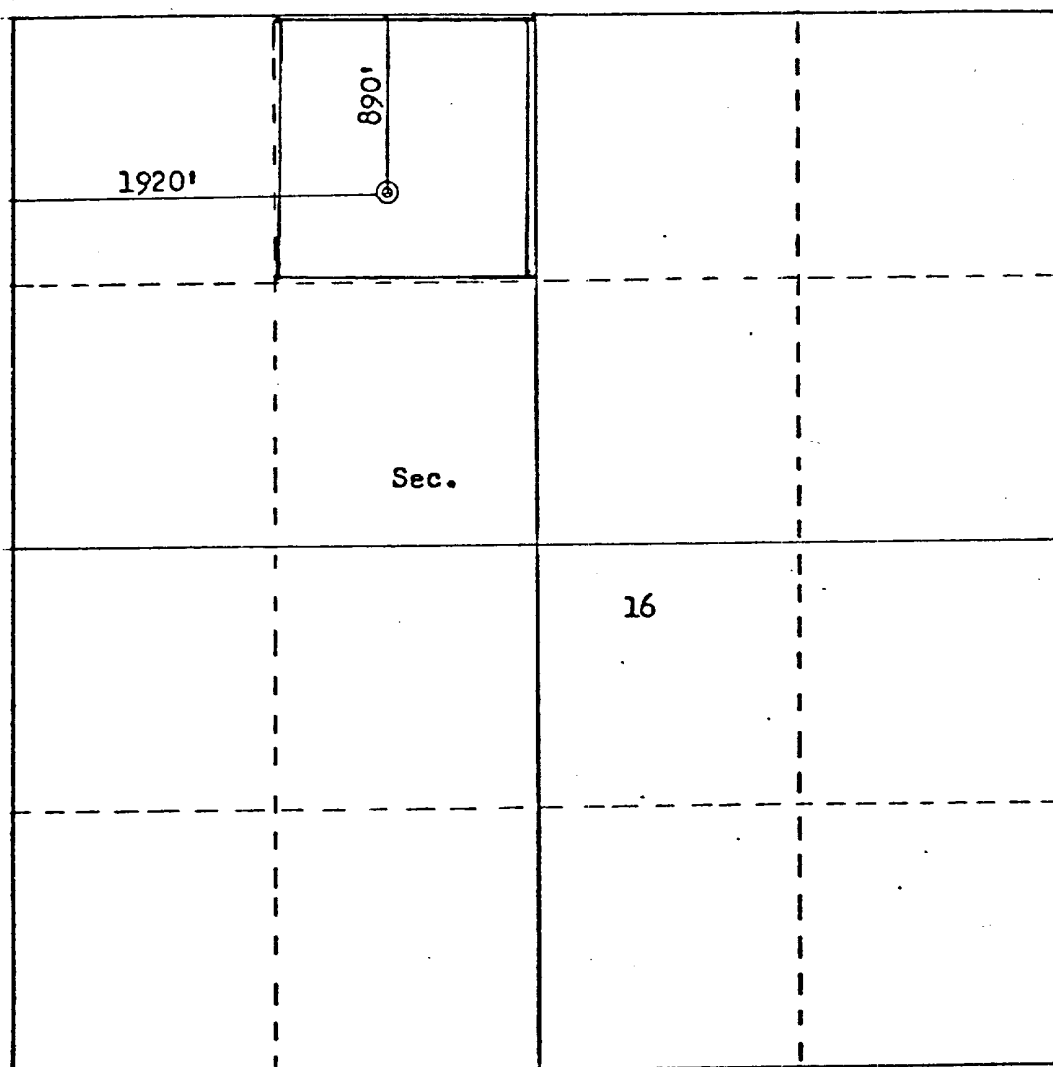

Scale: 1"=1000'

CERTIFICATION	
I hereby certify that the information contained herein is true and complete to the best of my knowledge and belief.	
Name	<i>Joe F. Ellery</i>
Position	Agent
Company	Kenai Oil & Gas
Date	10-15-80
I hereby certify that the well location shown on this plat was plotted from field notes of actual surveys made by me or under my supervision, and that the same is true and correct to the best of my knowledge and belief.	
Date Surveyed	October 10, 1980
Registered Professional Engineer and Land Surveyor	
<i>Fred E. Herr Jr.</i>	
Certificate No.	3950

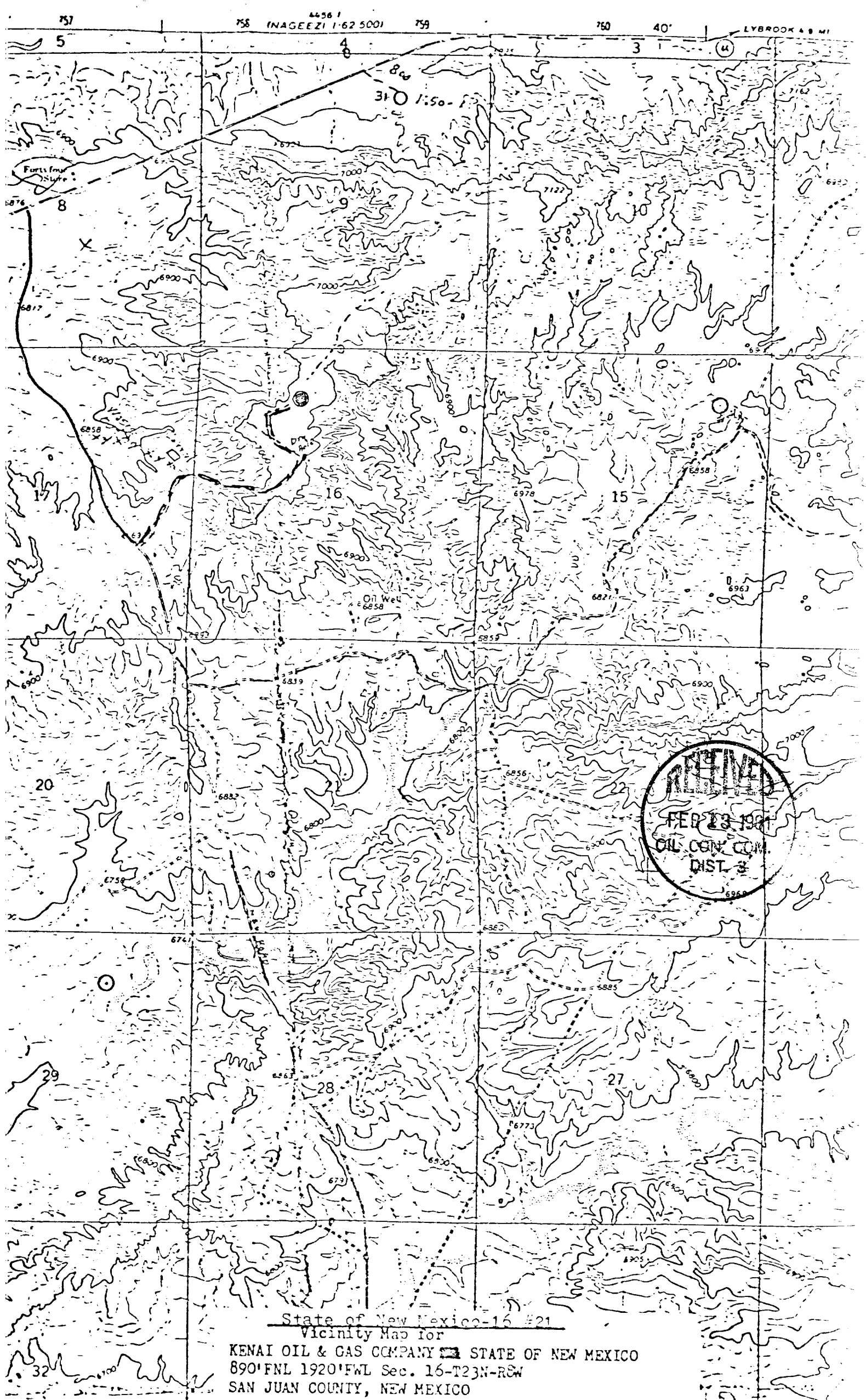

State of New Mexico-16 #21
Vicinity Map for
KENAI OIL & GAS COMPANY STATE OF NEW MEXICO
890' FNL 1920' FWL Sec. 16-T23N-R5W
SAN JUAN COUNTY, NEW MEXICO