

NO. OF COPIES RECEIVED		
DISTRIBUTION		
SANTA FE		
FILE		
U.S.O.S.		
LAND OFFICE		
OPERATOR		

5a. Indicate Type of Lease
State ☒ Fee ☐
5. State Oil & Gas Lease No.
LH-1896

SUNDRY NOTICES AND REPORTS ON WELLS
(DO NOT USE THIS FORM FOR PROPOSALS TO DRILL OR TO DEEPEN OR PLUG BACK TO A DIFFERENT RESERVOIR. USE "APPLICATION FOR PERMIT -" (FORM C-101) FOR SUCH PROPOSALS.)

OIL WELL ☒ GAS WELL ☐ OTHER-
Name of Operator
Mugan Production Corp.
Address of Operator
P.O. Box 208, Farmington, NM 87499
Location of Well
UNIT LETTER 0 660 FEET FROM THE South LINE AND 1980 FEET FROM
THE East LINE, SECTION 2 TOWNSHIP 23N RANGE 10W NMPM.

7. Unit Agreement Name
8. Farm or Lease Name
Wit's End
9. Well No.
1
10. Field and Pool, or Wildcat
*South Bisti-Gallup
12. County
San Juan

15. Elevation (Show whether DF, RT, GR, etc.)
6754' GL

Check Appropriate Box To Indicate Nature of Notice, Report or Other Data
NOTICE OF INTENTION TO: SUBSEQUENT REPORT OF:

FORM REMEDIAL WORK <input type="checkbox"/>	PLUG AND ABANDON <input type="checkbox"/>	REMEDIAL WORK <input type="checkbox"/>	ALTERING CASING <input type="checkbox"/>
TEMPORARILY ABANDON <input type="checkbox"/>	CHANGE PLANS <input type="checkbox"/>	COMMENCE DRILLING OPNS. <input type="checkbox"/>	PLUG AND ABANDONMENT <input type="checkbox"/>
REPAIR OR ALTER CASING <input type="checkbox"/>	OTHER <input type="checkbox"/>	CASING TEST AND CEMENT JOBS <input type="checkbox"/>	Change of Acreage Dedication <input checked="" type="checkbox"/>

Describe Proposed or Completed Operations (Clearly state all pertinent details, and give pertinent dates, including estimated date of starting any proposed work) SEE RULE 1103.

Attached is NMOCD form C-102, reflecting a change of acreage dedication for the subject well resulting from the establishment of special pool rules for the South Bisti-Gallup Oil Pool (NMOCD Order No. R-8090, dated December 4, 1985).

*Denotes change from Undesignated Gallup Oil Pool

RECEIVED
JAN 10 1986
OIL CON. DIV.
DIST. 3

I hereby certify that the information above is true and complete to the best of my knowledge and belief.

by Jim L. Jacobs TITLE Geologist DATE 1-9-86

by Original Signed by T. CHAVEZ TITLE SUPERVISOR DISTRICT 3 DATE JAN 10 1986

CONDITIONS OF APPROVAL, IF ANY:

OIL CONSERVATION DIVISION

P. O. BOX 2088

Form C-102
Revised 10-1-7STATE OF NEW MEXICO
ENERGY AND MINERALS DEPARTMENT

SANTA FE, NEW MEXICO 87501

All distances must be from the outer boundaries of the Section.

Operator Dugan Production Corporation		Lease Wit's End		Well No. 1
Unit Letter 0	Section 2	Township 23 North	Range 10 West	County San Juan
Actual Footage Location of Well: 660 feet from the South line and 1980 feet from the East line				
Ground Level Elev. 6754	Producing Formation Gallup	Pool South Bisti-Gallup		Dedicated Acreage: 80 Acres

1. Outline the acreage dedicated to the subject well by colored pencil or hachure marks on the plat below.
2. If more than one lease is dedicated to the well, outline each and identify the ownership thereof (both as to working interest and royalty).
3. If more than one lease of different ownership is dedicated to the well, have the interests of all owners been consolidated by communitization, unitization, force-pooling, etc?

☐ Yes ☐ No If answer is "yes," type of consolidation _____

If answer is "no," list the owners and tract descriptions which have actually been consolidated. (Use reverse side of this form if necessary.) _____

No allowable will be assigned to the well until all interests have been consolidated (by communitization, unitization, forced-pooling, or otherwise) or until a non-standard unit, eliminating such interests, has been approved by the Division.

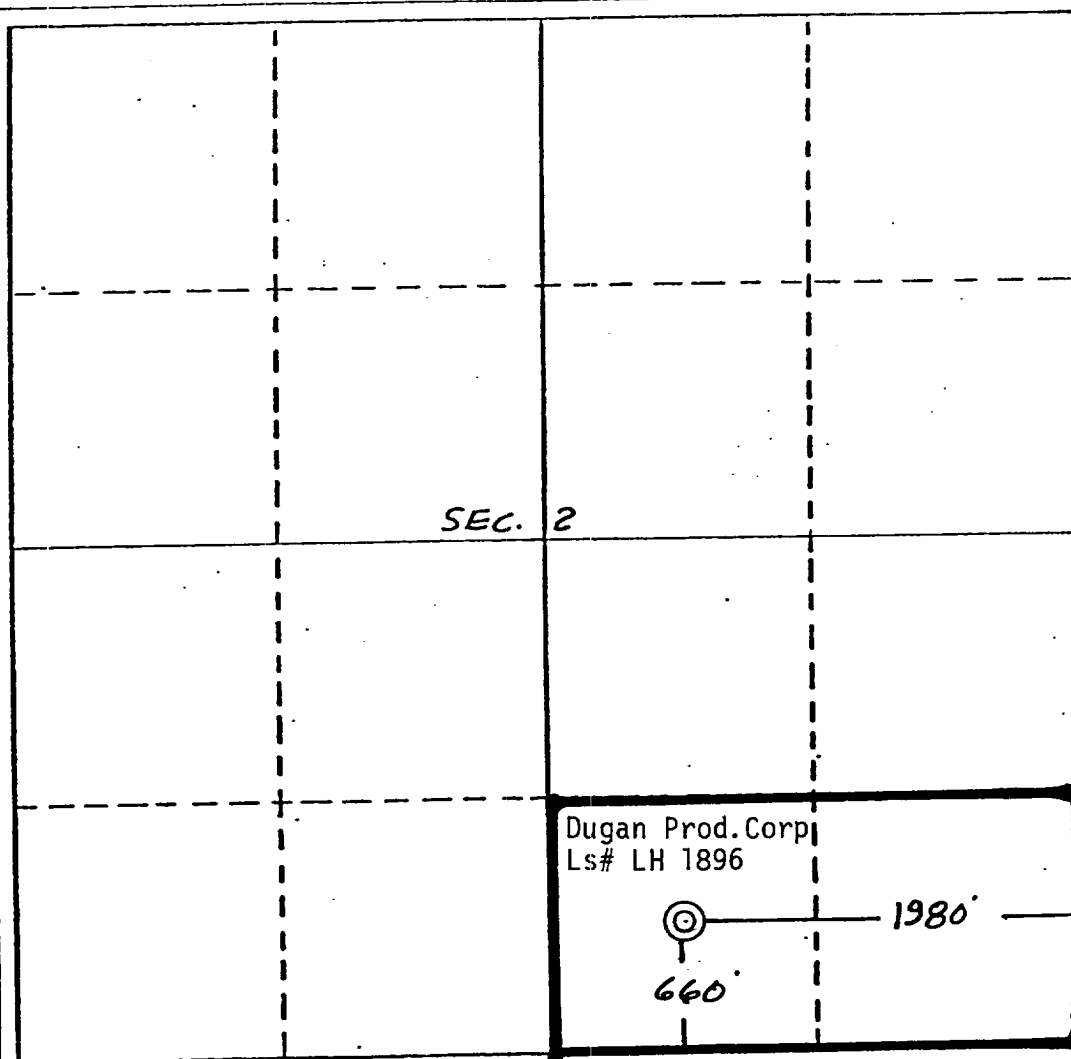

CERTIFICATION

I hereby certify that the information contained herein is true and complete to the best of my knowledge and belief.

Name
Jim L. Jacobs

Position
Geologist

Company
Dugan Production Corp.

Date
1-9-86



Date Surveyed
November 30, 1984

Registered Professional Engineer
and/or Land Surveyor

Edgar L. Risenhoover
Certificate No. 5979

Edgar L. Risenhoover,

