

UNITED STATES
DEPARTMENT OF THE INTERIOR
BUREAU OF LAND MANAGEMENT

APPLICATION FOR PERMIT TO DRILL, DEEPEN, OR PLUG BACK

1a. TYPE OF WORK
DRILL ☒ DEEPEN ☐ PLUG BACK ☐

b. TYPE OF WELL
OIL WELL ☒ GAS WELL ☐ OTHER ☐
SINGLE ZONE ☒ MULTIPLE ZONE ☐

2. NAME OF OPERATOR
Yates Petroleum Corporation (505) 748-1471

3. ADDRESS OF OPERATOR
105 South 4th St., Artesia, NM 88210

4. LOCATION OF WELL (Report location clearly and in accordance with any State requirements.)*
At surface
660' FNL & 660' FEL (NENE)

At proposed prod. zone

Same

14. DISTANCE IN MILES AND DIRECTION FROM NEAREST TOWN OR POST OFFICE*
34 air miles S of Bloomfield, NM

15. DISTANCE FROM PROPOSED*
LOCATION TO NEAREST
PROPERTY OR LEASE LINE, FT.
(Also to nearest drig. unit line, if any)
660'

18. DISTANCE FROM PROPOSED LOCATION*
TO NEAREST WELL, DRILLING, COMPLETED,
OR APPLIED FOR, ON THIS LEASE, FT.
1,232'

21. ELEVATIONS (Show whether DF, RT, GR, etc.)
6,497' ungraded ground

28. PROPOSED CASING AND CEMENTING PROGRAM

SIZE OF HOLE	SIZE OF CASING	WEIGHT PER FOOT	SETTING DEPTH
12-1/4"	8-5/8"	24* (J-55, ST&C)	275'
7-7/8"	5-1/2"	15.5* (J-55, ST&C)	4,675'

5. LEASE DESIGNATION AND SERIAL NO.
NM-13956

6. IF INDIAN, ALLOTTEE OR TRIBE NAME
N/A

7. UNIT AGREEMENT NAME
N/A

8. FARM OR LEASE NAME
Kimbeto RG Federal

9. WELL NO.
#2

10. FIELD AND POOL, OR WILDCAT
S. Bisti Gallup Ext.

11. SEC., T., R., M., OR BLK.
AND SURVEY OR AREA
8-23n-10w NPM

12. COUNTY OR PARISH
San Juan

13. STATE
NM

17. NO. OF ACRES ASSIGNED
TO THIS WELL
E/ 80

20. ROTARY OR CABLE TOOLS
Rotary

22. APPROX. DATE WORK WILL START*
July 1, 1990

DRILLING POINTS NOT AUTHORIZED ARE
SUBJECT TO COMMENCEMENT WITH ATTACHED
"GENERAL CEMENTING PROGRAM"

QUANTITY OF CEMENT
#230 cu ft or to surface
#1,650 cu ft (2 stage job)

This APD is also a BLM road right-of-way application. Yates is applying for a 35' wide (maximum disturbance) road right-of-way across W2SW4 Sec. 9, T. 23N, R. 10 W., San Juan County, NM. Total right-of-way length is ~0.4 mi. No upgrading is needed since the road already serves an existing Yates well (Kimbeto RG Federal #1 980 FN 1850 FE 10-23n-10w).

RECEIVED
JUL 9 1990
OIL CON. DIV.,
DIST. 2

IN ABOVE SPACE DESCRIBE PROPOSED PROGRAM: If proposal is to deepen or plug back, give data on present productive zone. If proposal is to drill or deepen directionally, give pertinent data on subsurface locations and measured and true vertical depths. Give blowout preventer program, if any.

24. SIGNED *[Signature]* TITLE Consultant DATE 6-14-90

(This space for Federal or State office use)

cc: Beardemphl (31-1004-0136)

PERMIT NO. APPROVAL DATE

APPROVED BY TITLE

CONDITIONS OF APPROVAL, IF ANY:

NMOCD

JUL 16 1990
AREA MANAGER

*See Instructions On Reverse Side

Submit to Appropriate
District Office
State Lease - 4 copies
Fee Lease - 3 copies

State of New Mexico
Energy, Minerals and Natural Resources Department

Form C-102
Revised 1-1-89

OIL CONSERVATION DIVISION

P.O. Box 2088
Santa Fe, New Mexico 87504-2088

DISTRICT I
P.O. Box 1980, Hobbs, NM 88240

DISTRICT II
P.O. Drawer DD, Artesia, NM 88210

DISTRICT III
1000 Rio Brazos Rd., Aztec, NM 87410

WELL LOCATION AND ACREAGE DEDICATION PLAT

All Distances must be from the outer boundaries of the section

Operator YATES PETROLEUM, CORP.			Lease Kimbeto RG Federal		Well No. # 2
Unit Letter A	Section 8	Township 23 North	Range 10 West	County NMPM San Juan	
Actual Footage Location of Well: 660 feet from the North line and 660 feet from the East line					
Ground level Elev. 6497'	Producing Formation Gallup		Pool South Bisti-Gallup Ext.	Dedicated Acreage: 80 Acres	

1. Outline the acreage dedicated to the subject well by colored pencil or hatchure marks on the plat below.

2. If more than one lease is dedicated to the well, outline each and identify the ownership thereof (both as to working interest and royalty).

3. If more than one lease of different ownership is dedicated to the well, have the interest of all owners been consolidated by communitization, unitization, force-pooling, etc.?

☐ Yes ☐ No If answer is "yes" type of consolidation _____

If answer is "no" list the owners and tract descriptions which have actually been consolidated: (Use reverse side of this form if necessary.) _____

No allowable will be assigned to the well until all interests have been consolidated (by communitization, unitization, forced-pooling, or otherwise) or until a non-standard unit, eliminating such interest, has been approved by the Division.

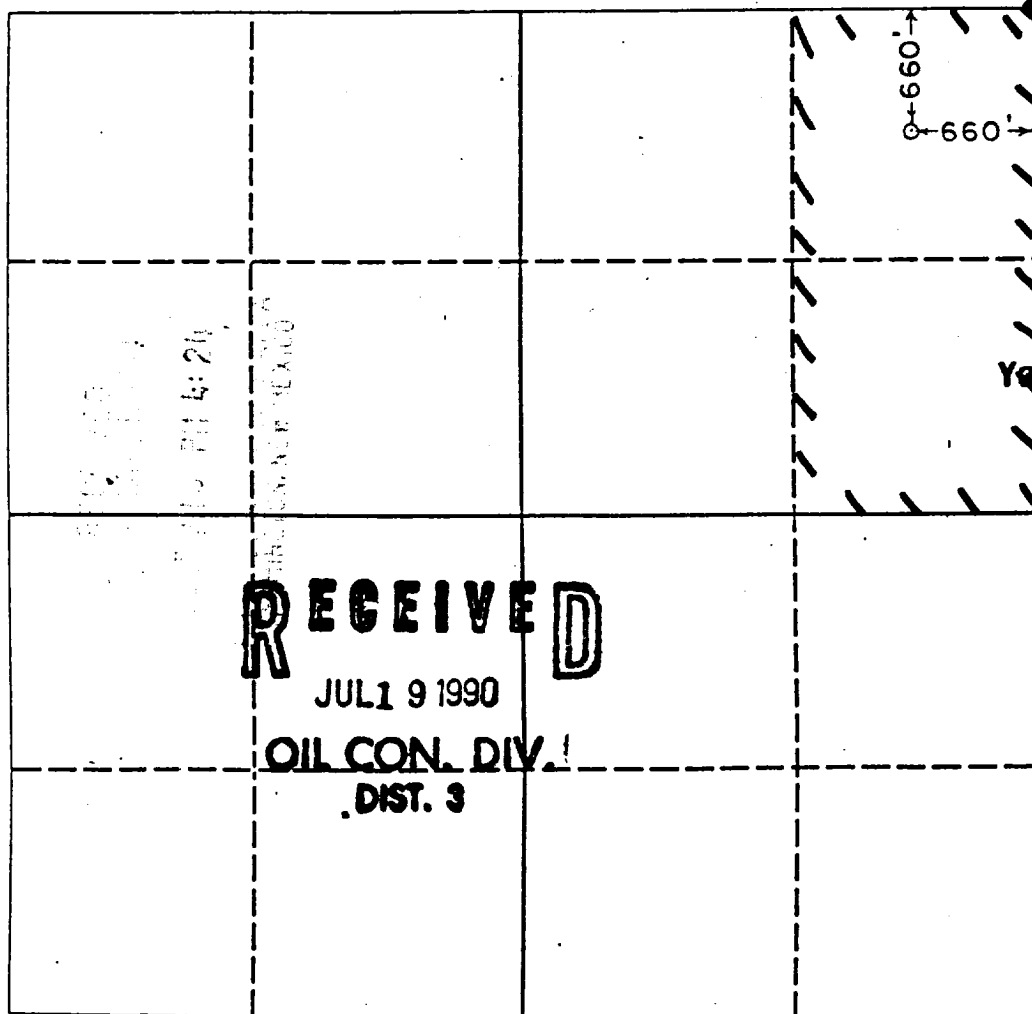

OPERATOR CERTIFICATION

I hereby certify that the information contained herein is true and complete to the best of my knowledge and belief.

Signature *Brian Wood*

Printed Name **Brian Wood**

Position **Consultant**

Company **Yates Petroleum Corporation**

Date **June 14, 1990**

SURVEYOR CERTIFICATION

I hereby certify that the well location shown on this plat was plotted from field notes of actual surveys made by me or under my supervision, and that the same is true and correct to the best of my knowledge and belief.

Date Surveyed **9 June 90**

Signature & Seal of Professional Surveyor *[Signature]*



Yates Petroleum Corporation
 Kimbeto R6 Federal #2
 660' FNL & 660' FEL
 Sec. 8, T. 23 N., R. 10 W.
 San Juan County, NM

PAGE 11

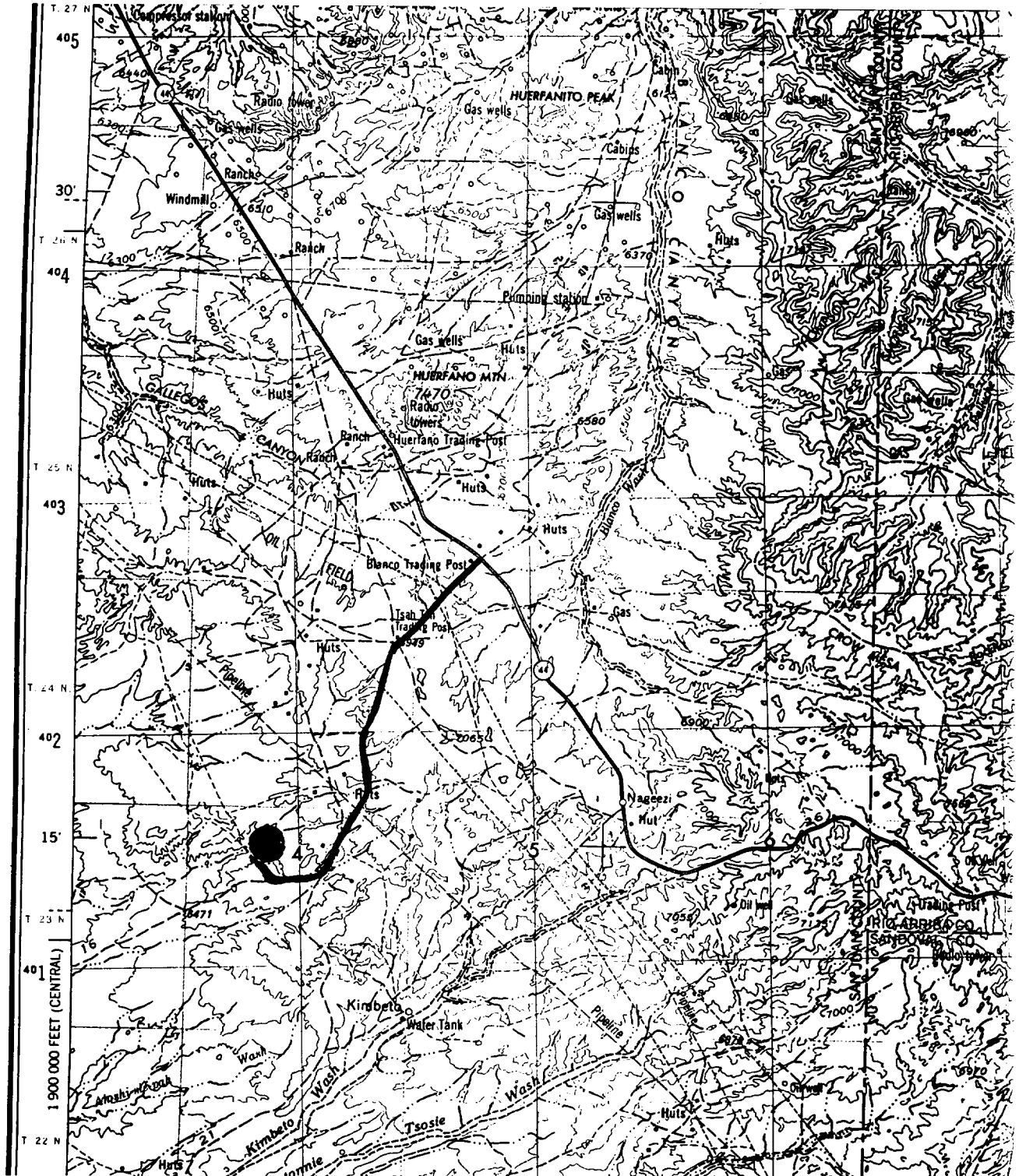

PROPOSED WELL: ●

ACCESS ROUTE: ~