

NEW MEXICO OIL CONSERVATION COMMISSION

Well Location and Acreage Dedication Plat

Section A.

Date August 30, 1961

Operator Val R. Reese & Associates, Inc. Lease Mesa
Well No. 2-25 Unit Letter I Section 25 Township 24 North Range 7 West NMP
Located 2140 Feet From South Line, 1000 Feet From East Line
County Rio Arriba G. L. Elevation 6988 Dedicated Acreage 320.00 Acres
Name of Producing Formation Gallup Pool Escrito-Gallup

1. Is the Operator the only owner* in the dedicated acreage outlined on the plat below?
Yes X No
2. If the answer to question one is "no," have the interests of all the owners been consolidated by communitization agreement or otherwise? Yes No . If answer is "yes,"
Type of Consolidation
3. If the answer to question two is "no," list all the owners and their respective interests below:

Owner

Land Description

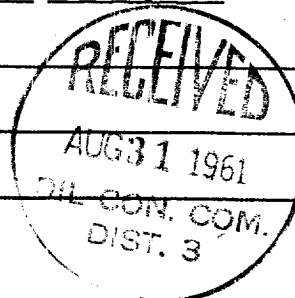

Section. B

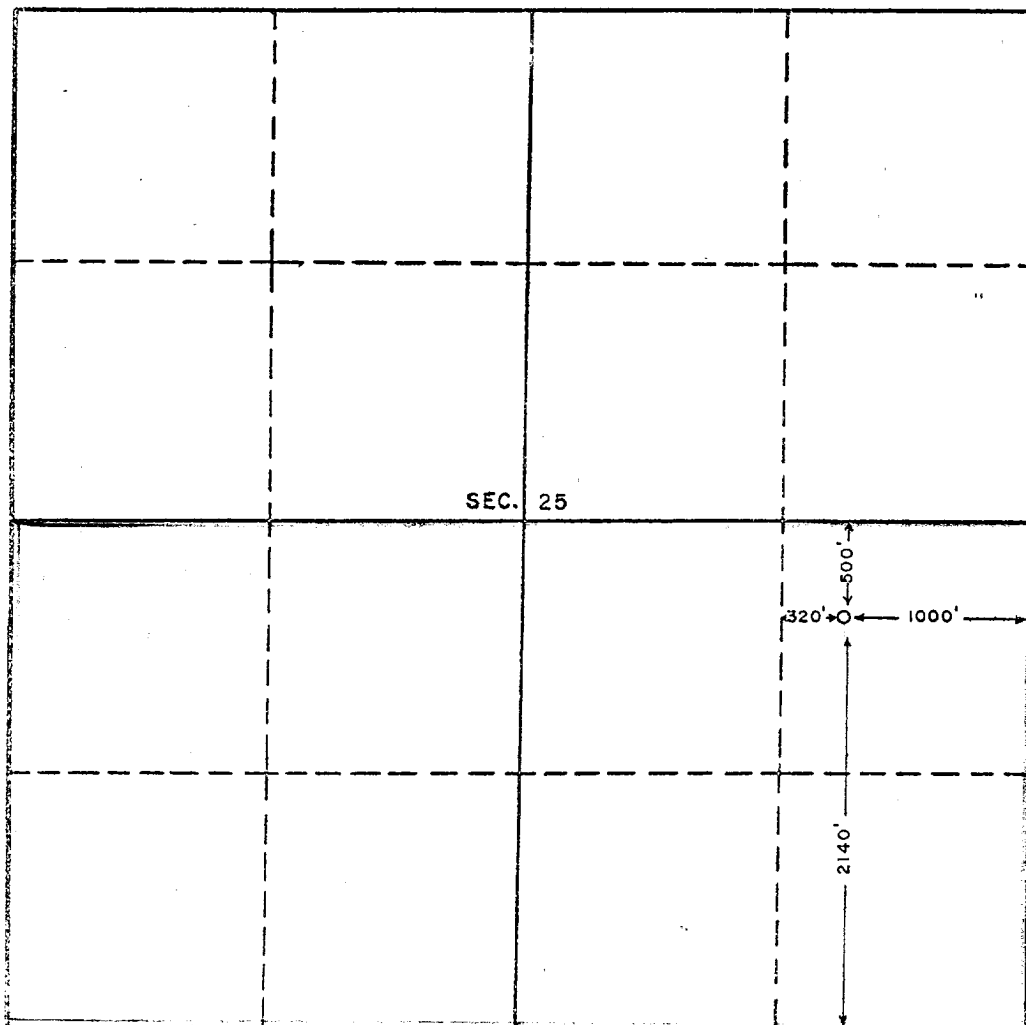

This is to certify that the information in Section A above is true and complete to the best of my knowledge and belief.

Val R. Reese & Assoc., Inc.

(Operator)
Original Signed by
MORRIS B. JONES

(Representative)
Lobby of Simms Bldg.
Albuquerque, New Mexico
Address

This is to certify that the well location shown on the plat in Section B was plotted from field notes of actual surveys made by me or under my supervision and that the same is true and correct to the best of my knowledge and belief.
Date Surveyed

Ernest V. Echohawk
Registered Land Surveyor.

Certificate No. _____