

(SUBMIT IN TRIPLICATE)

UNITED STATES  
DEPARTMENT OF THE INTERIOR  
GEOLOGICAL SURVEY

Land Office Santa Fe  
Lease No. 079456  
Unit H 11

SUNDRY NOTICES AND REPORTS ON WELLS

NOTICE OF INTENTION TO DRILL.....	<input checked="" type="checkbox"/>	SUBSEQUENT REPORT OF WATER SHUT-OFF.....	
NOTICE OF INTENTION TO CHANGE PLANS.....		SUBSEQUENT REPORT OF SHOOTING OR ACIDIZING.....	
NOTICE OF INTENTION TO TEST WATER SHUT-OFF.....		SUBSEQUENT REPORT OF ALTERING CASING.....	
NOTICE OF INTENTION TO RE-DRILL OR REPAIR WELL.....		SUBSEQUENT REPORT OF RE-DRILLING OR REPAIR.....	
NOTICE OF INTENTION TO SHOOT OR ACIDIZE.....		SUBSEQUENT REPORT OF ABANDONMENT.....	
NOTICE OF INTENTION TO PULL OR ALTER CASING.....		SUPPLEMENTARY WELL HISTORY.....	
NOTICE OF INTENTION TO ABANDON WELL.....			

(INDICATE ABOVE BY CHECK MARK NATURE OF REPORT, NOTICE, OR OTHER DATA)

April 30th, 1958

Well No. 3 is located 1650 ft. from N line and 3650 ft. from W line of sec. 20  
NW 1/4 Sec. 20 (1/4 Sec. and Sec. No.) T4N (Twp.) R10W (Range) S. Blanco PC Ext. (Field)  
Rio Arriba (County or Subdivision) New Mexico (State or Territory)

The elevation of the derrick floor above sea level is \_\_\_\_\_ ft. (Will furnish later)

DETAILS OF WORK

(State names of and expected depths to objective sands; show sizes, weights, and lengths of proposed casings; indicate mudding jobs, cementing points, and all other important proposed work)

Pictured Cliffs Sand test. Estimated total depth 2200'.

Surface Casing: 90' of 8-5/8" 24# J-55 cemented to surface.  
Production : Approximately 3200' of 5-1/2" OD 15.5# J-55 cemented with 100 sacks.

If commercial production is indicated, the producing section will be sand-water fractured.

I understand that this plan of work must receive approval in writing by the Geological Survey before operations may be commenced.

Company HENSON-MONTIN-GREER DRILLING CORP.

Address 405 1/2 West Broadway  
Farmington, New Mexico

By Eugene H. Hanks  
Title Engineer

NEW MEXICO OIL CONSERVATION COMMISSION  
Well Location and Acreage Dedication Plat

Section A.

Date April 30, 1958

Operator BENSON-MONTIN-GREE DRILLING CORP. Lease HILL  
Well No. 3 Unit Letter J Section 20 Township 24 NORTH Range 3 WEST NMPM  
Located 1550 Feet From THE SOUTH Line, 1550 Feet From THE EAST Line  
County RIO ARIZONA G. L. Elevation \_\_\_\_\_ Dedicated Acreage 160 Acres  
Name of Producing Formation Pictured Cliffs Pool S. Blanco FC Ext.

1. Is the Operator the only owner\* in the dedicated acreage outlined on the plat below?  
Yes X No \_\_\_\_\_.
2. If the answer to question one is "no," have the interests of all the owners been consolidated by communitization agreement or otherwise? Yes \_\_\_\_\_ No \_\_\_\_\_. If answer is "yes," Type of Consolidation \_\_\_\_\_
3. If the answer to question two is "no," list all the owners and their respective interests below:  
REF. GLO Plat dated: 18 December 1917

Owner

Land Description

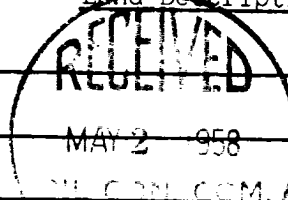

Section B

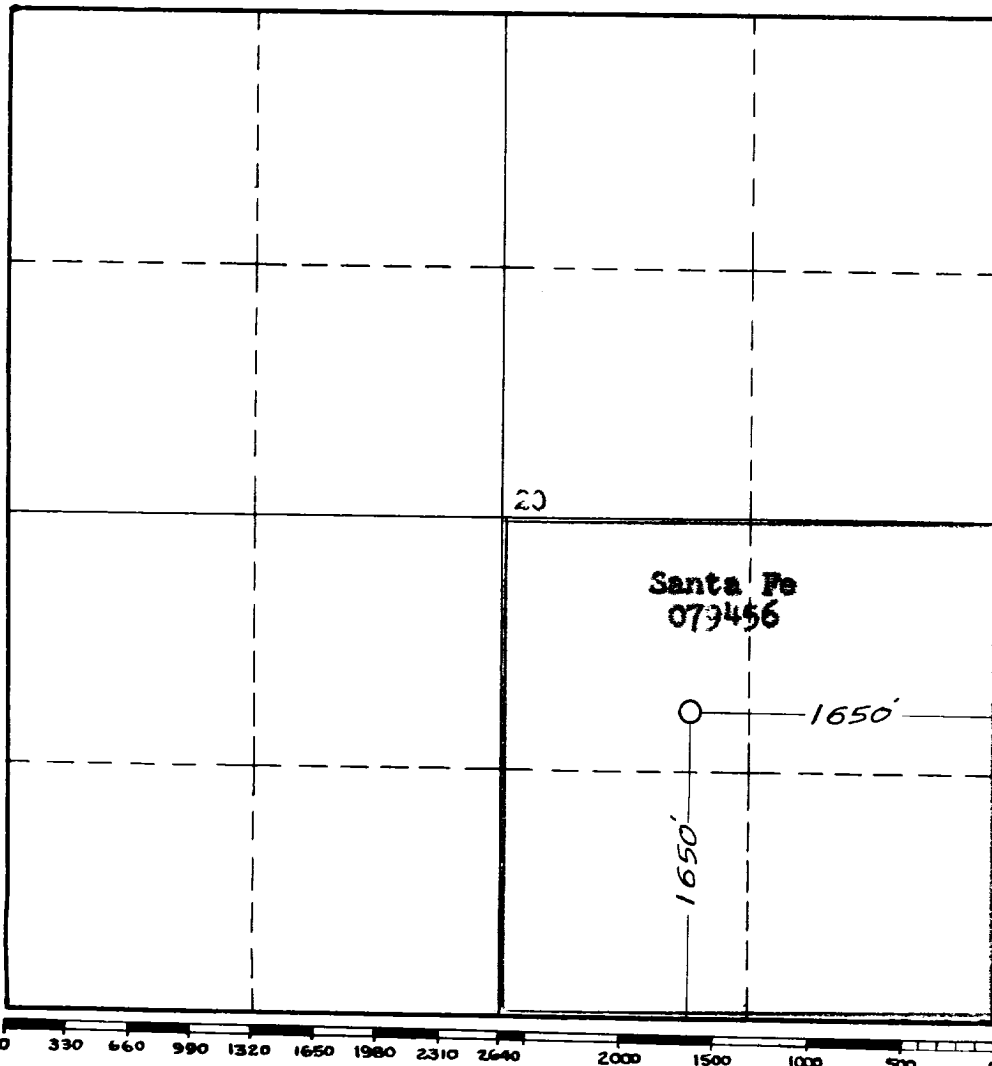

This is to certify that the information in Section A above is true and complete to the best of my knowledge and belief.

**BENSON-MONTIN-GREE DRILLING CORP.**

(Operator)

*W. J. L. Cook*  
(Representative)

105 1/2 West Broadway

Address  
**Farmington, New Mexico**

This is to certify that the well location shown on the plat in Section B was plotted from field notes of actual surveys made by me or under my supervision and that the same is true and correct to the best of my knowledge and belief.

Date Surveyed 1 May 1958

*James P. Leese*  
(Registered Professional Engineer and/or Land Surveyor.)

JAMES P. LEESE

Certificate No. 1463

(See instructions for completion of plat)