

(SUBMIT IN TRIPLICATE)

Indian Agency \_\_\_\_\_

	12		

USGS-6  
File-1

UNITED STATES  
DEPARTMENT OF THE INTERIOR  
GEOLOGICAL SURVEY

Jicarilla

Allottee Contract #126

Lease No. \_\_\_\_\_

# SUNDRY NOTICES AND REPORTS ON WELLS

NOTICE OF INTENTION TO DRILL	<input checked="" type="checkbox"/>	SUBSEQUENT REPORT OF WATER SHUT-OFF	
NOTICE OF INTENTION TO CHANGE PLANS		SUBSEQUENT REPORT OF SHOOTING OR ACIDIZING	
NOTICE OF INTENTION TO TEST WATER SHUT-OFF		SUBSEQUENT REPORT OF ALTERING CASING	
NOTICE OF INTENTION TO REDRILL OR REPAIR WELL		SUBSEQUENT REPORT OF REDRILLING OR REPAIR	
NOTICE OF INTENTION TO SHOOT OR ACIDIZE		SUBSEQUENT REPORT OF ABANDONMENT	
NOTICE OF INTENTION TO PULL OR ALTER CASING		SUPPLEMENTARY WELL HISTORY	
NOTICE OF INTENTION TO ABANDON WELL			

(INDICATE ABOVE BY CHECK MARK NATURE OF REPORT, NOTICE, OR OTHER DATA)

January 14, 1957

Well No. "S" 12-12 is located 1650 ft. from [N] line and 990 ft. from [E] line of sec. 12

SE 1/4 NE 1/4 12

(1/4 Sec. and Sec. No.)

24N

(Twp.)

4W

(Range)

R.M.P.M.

(Meridian)

Wildcat

DC

(Field)

Rio Arriba

(County or Subdivision)

New Mexico

(State or Territory)

The elevation of the ~~drill~~ floor above sea level is 6676 ft.

## DETAILS OF WORK

(State names of and expected depths to objective sands; show sizes, weights, and lengths of proposed casings; indicate mudding jobs, cementing points, and all other important proposed work)

Propose to drill 11" hole to approx 110', set 7-5/8" OD casing and cement to surface w/100 sx reg. Then drill 6-3/4" hole to total depth of approx 3220', set 4 1/2" OD casing and cement w/150 sx reg. Perforate the 4 1/2" casing and fracture the Pictured Cliffs form w/approx 40,000 gals vis and 40,000 sd. Run tubing and work well in. The NE 1/4 of Section 12, containing 160 acres, is dedicated to this well. Verbal approval received 1-14-57.

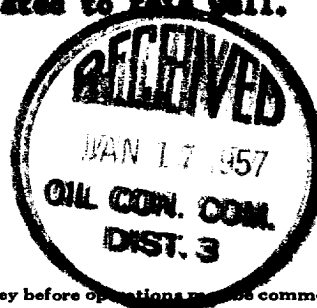

I understand that this plan of work must receive approval in writing by the Geological Survey before operations may be commenced.

Company NORTHWEST PRODUCTION CORP.

Address 520 Sims Building

Albuquerque, New Mexico

By Ray Phillips, Jr.  
Ray Phillips

Title Asst. Mgr., Prod. Opr.

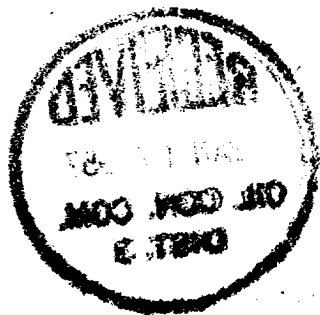

NEW MEXICO  
OIL CONSERVATION COMMISSION

Form C-128

Well Location and/or Gas Proration Plat

Date January 14, 1957

~~NORTHWEST PRODUCTION CORPORATION~~

Operator ~~NORTHWEST PRODUCTION CORPORATION~~ Lease "B"

Well No. 12-12 Section 12 Township 24 North Range 4 West NMPM

Located 1650 Feet From North Line, 990 Feet From East Line,

Rio Arriba County, New Mexico. G. L. Elevation 6876

Name of Producing Formation Pictured Cliffs Pool Wildcat Dedicated Acreage 160

(Note: All distances must be from outer boundaries of Section)

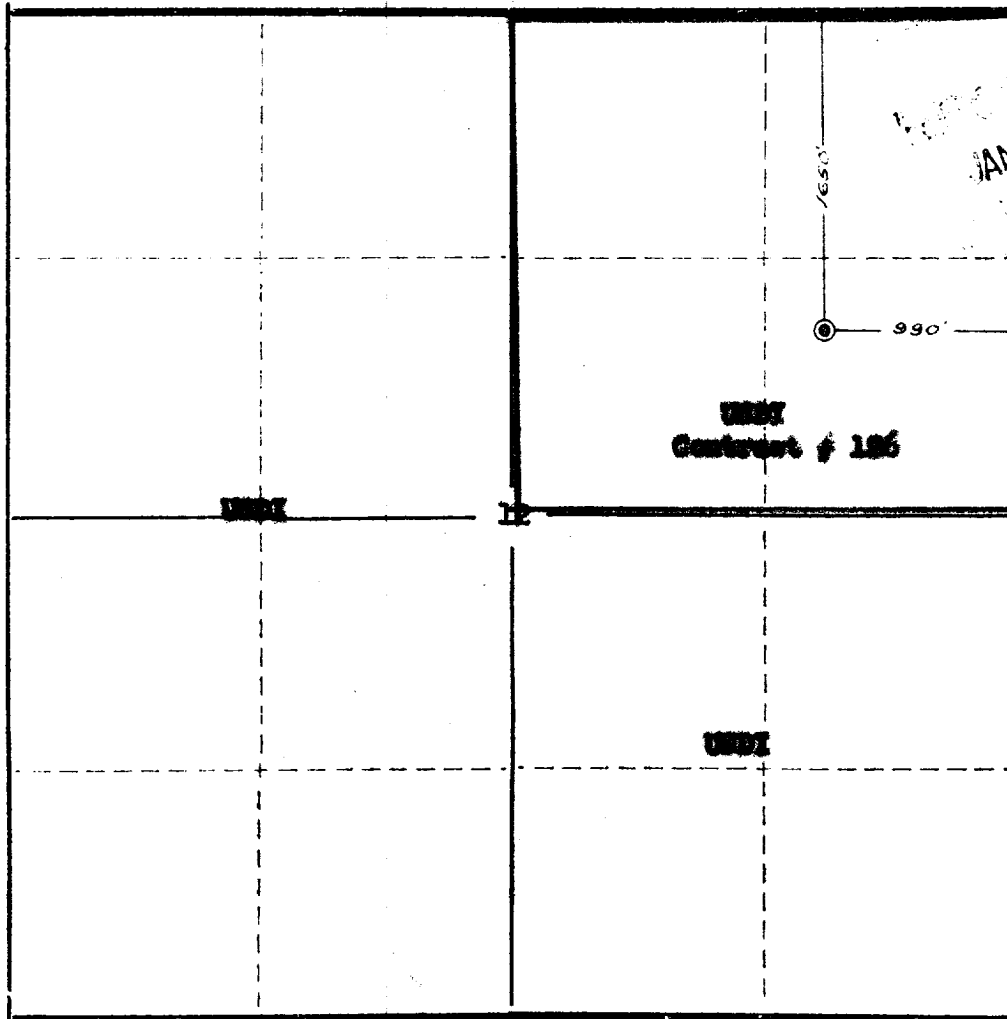

NOTE

This section of form is to be used for gas wells only.

SCALE: 1"=1000'

1. Is this Well a Dual Comp. ? Yes. No.
2. If the answer to Question 1 is yes, are there any other dually completed wells within the dedicated acreage?

Yes Ray Phillips Jr.  
Asst Mgr, Production Operations

Name Ray Phillips Jr.  
Position Asst Mgr, Production Operations  
Representing Northwest Production Corporation  
Address 345 Stone Bldg, Albuquerque, New Mexico

This is to certify that the above plat was prepared from field notes of actual surveys made by me or under my supervision and that the same are true and correct to the best of my knowledge and belief.

Date Surveyed June 9, 1956

Ernest V. Echshaw

Ernest V. Echshaw  
Reg. Land Surveyor N. Mex., Reg. No. 1545