

## NEW MEXICO OIL CONSERVATION COMMISSION

Santa Fe, New Mexico

## NOTICE OF INTENTION TO DRILL

Notice must be given to the Oil Conservation Commission or its proper agent and approval obtained before drilling begins. If changes in the proposed plan are considered advisable, a copy of this notice showing such changes will be returned to the sender. Submit this notice in triplicate. One copy will be returned following approval. See additional instructions in Rules and Regulations of the Commission.

OIL CONSERVATION COMMISSION,  
Santa Fe, New Mexico,

Gentlemen:

You are hereby notified that it is our intention to commence the drilling of a well to be known as \_\_\_\_\_

Benozan \_\_\_\_\_ Well No. 2 in \_\_\_\_\_  
Company or Operator Lease  
of Sec. 3, T. 1, R. 1, N. M., P. M., \_\_\_\_\_ Field, \_\_\_\_\_ County.

N

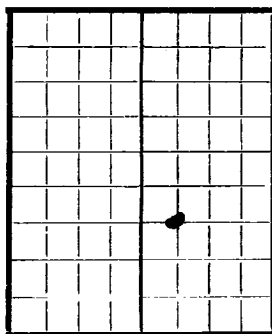

AREA 640 ACRES

LOCATE WELL CORRECTLY

The well is \_\_\_\_\_ feet (N.) of the \_\_\_\_\_ line and \_\_\_\_\_ feet (W.) of the \_\_\_\_\_ line of \_\_\_\_\_

(Give location from section or other legal subdivision lines. Cross out wrong directions.)

If state land the oil and gas lease is No. \_\_\_\_\_ Assignment No. \_\_\_\_\_

If patented land the owner is \_\_\_\_\_

Address \_\_\_\_\_

If government land the permittee is \_\_\_\_\_

Address \_\_\_\_\_

The lessee is \_\_\_\_\_

Address \_\_\_\_\_

We propose to drill well with drilling equipment as follows: Robertson

The status of a bond for this well in conformance with Rule 39 of the General Rules and Regulations of the Commission is as follows: \_\_\_\_\_

We propose to use the following strings of casing and to land or cement them as indicated:

Size of Hole	Size of Casing	Weight Per Foot	New or Second Hand	Depth	Landed or Cemented	Sacks Cement
7 1/2"	7 1/2"	27.5	new	100	cemented	100
7 1/2"	7 1/2"	27.5	new	100	cemented	100

If changes in the above plan become advisable we will notify you before cementing or landing casing. We estimate that the first productive oil or gas sand should occur at a depth of about \_\_\_\_\_ feet.

Additional information:

Approved March 18, 19 50

except as follows:

Bond to be approved by the Commission.

Sincerely yours,

Robertson  
Company or Operator

By \_\_\_\_\_

Position \_\_\_\_\_

Send communications regarding well to

Name \_\_\_\_\_

Address \_\_\_\_\_

OIL CONSERVATION COMMISSION,

By Al Mur

Title Oil and Gas Inspector Dist. #3

## NEW MEXICO OIL CONSERVATION COMMISSION

Santa Fe, New Mexico

## NOTICE OF INTENTION TO DRILL

Notice must be given to the Oil Conservation Commission or its proper agent and approval obtained before drilling begins. If changes in the proposed plan are considered advisable, a copy of this notice showing such changes will be returned to the sender. Submit this notice in triplicate. One copy will be returned following approval. See additional instructions in Rules and Regulations of the Commission.

San Antonio, N. M. March 11, 1950  
Place Date

OIL CONSERVATION COMMISSION,  
Santa Fe, New Mexico,

Gentlemen:

You are hereby notified that it is our intention to commence the drilling of a well to be known as \_\_\_\_\_

Palmer Well No. 1 in \_\_\_\_\_  
Company or Operator Lease  
of Sec. 1, T. 41N, R. 1E, N. M., P. M., Alamogordo Field, Santa Fe County.

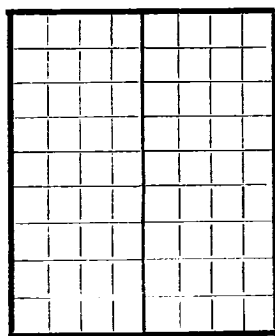

AREA 640 ACRES

LOCATE WELL CORRECTLY  
Draw State Land

The well is 1900 feet (N.) (~~SW~~) of the South line and 1000 feet (~~SW~~) (W.) of the East line of Section 1 T41N R1E

(Give location from section or other legal subdivision lines. Cross out wrong directions.)

If state land the oil and gas lease is No. \_\_\_\_\_ Assignment No. \_\_\_\_\_

If patented land the owner is Palmer

Address Alamogordo, New Mexico

If government land the permittee is \_\_\_\_\_

Address \_\_\_\_\_

The lessee is \_\_\_\_\_

Address \_\_\_\_\_

We propose to drill well with drilling equipment as follows: Rotary tools

The status of a bond for this well in conformance with Rule 39 of the General Rules and Regulations of the Commission is as follows: \_\_\_\_\_

We propose to use the following strings of casing and to land or cement them as indicated:

Size of Hole	Size of Casing	Weight Per Foot	New or Second Hand	Depth	Landed or Cemented	Sacks Cement
<u>12 1/2</u>	<u>10 1/2</u>	<u>50</u>	<u>new</u>	<u>at or. 1000</u>	<u>cemented</u>	<u>285</u>
<u>8 1/2</u>	<u>8 1/2</u>	<u>27.5</u>	<u>new</u>	<u>700 to 1000</u>	<u>cemented</u>	<u>depends on thickness of sand</u>

If changes in the above plan become advisable we will notify you before cementing or landing casing. We estimate that the first productive oil or gas sand should occur at a depth of about 7000 feet.

Additional information:

Approved March 18, \_\_\_\_\_, 19 50

except as follows:

Bond to be approved by the Commission.

OIL CONSERVATION COMMISSION,

By Al Huer

Title Oil and Gas Inspector Dist. #3.

Sincerely yours,

Palmer Drilling Company  
Company or Operator

By Al Huer

Position Asst.

Send communications regarding well to

Name \_\_\_\_\_

Address Alamogordo, N. M.

Company Denman Drilling Company.

Lease \_\_\_\_\_ Well No. 1.

Sec. 1. T. 24. N., R. 2. W., N.M.P.M.

Location 1980' West & 1980' North of SE Cor. Sec. 1.  
Being in center of NW 1/4 SE 1/4 section 1-T24N-R2W.  
San Juan County New Mexico

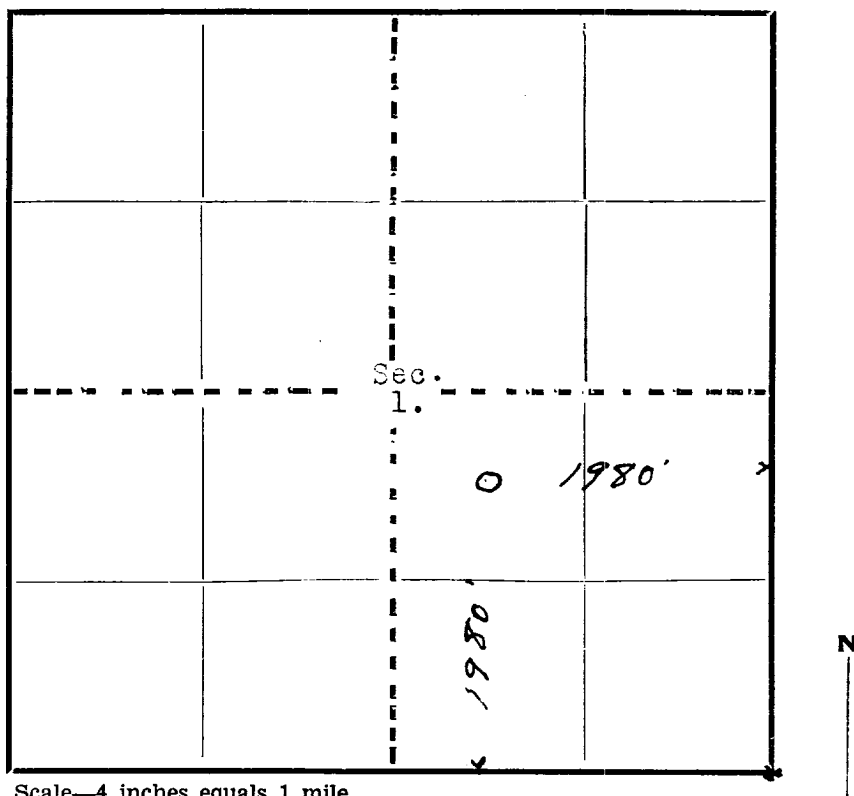

Scale—4 inches equals 1 mile.

This is to certify that the above plat was prepared from field notes of actual surveys made by me or under my supervision and that the same are true and correct to the best of my knowledge and belief.

Seal:

*H. H. Miller*  
Registered Professional  
Engineer and Land Surveyor.

Farmington, New Mexico

Surveyed \_\_\_\_\_ March 10, 1950.