

NEW MEXICO OIL CONSERVATION COMMISSION  
Santa Fe, New Mexico

NOTICE OF INTENTION TO DRILL OR RECOMPLETE

Notice must be given to the District Office of the Oil Conservation Commission and approval obtained before drilling or recompletion begins. If changes in the proposed plan are considered advisable, a copy of this notice showing such changes will be returned to the sender. Submit this notice in QUINTUPLICATE. One copy will be returned following approval. See additional instructions in Rules and Regulations of the Commission.

**Farmington, New Mexico**  
(Place)

**November 9, 1956**  
(Date)

OIL CONSERVATION COMMISSION  
SANTA FE, NEW MEXICO

Gentlemen:

You are hereby notified that it is our intention to commence the (Drilling) ~~Recompletion~~ of a well to be known as

**El Paso Natural Gas Company**  
(Company or Operator)

**Lindrith Unit**  
(Lease)

, Well No. **9**, in **P** (Unit) The well is

located **990** feet from the **South** line and **990** feet from the

**East** line of Section **34**, T. **25N**, R. **3W**, NMPM.

(GIVE LOCATION FROM SECTION LINE) **Wildcat** Pool, **Rio Arriba** County

If State Land the Oil and Gas Lease is No.

If patented land the owner is **E. W. Horn et al**

Address

We propose to drill well with drilling equipment as follows: **Rotary tools thru**

**Pictured Cliff formation.**

The status of plugging bond is **Statewide**

Drilling Contractor **Company Tools**

We intend to complete this well in the **Pictured Cliff** formation at an approximate depth of **3525**

CASING PROGRAM

**Elev. 7136' GR, 7146' DF**

We propose to use the following strings of Casing and to cement them as indicated:

Size of Hole	Size of Casing	Weight per Foot	New or Second Hand	Depth	Sacks Cement
<b>13 3/4"</b>	<b>9 5/8"</b>	<b>25.4#</b>	<b>New</b>	<b>120'</b>	<b>125</b>
<b>8 3/4"</b>	<b>5 1/2"</b>	<b>15.5</b>	<b>New</b>	<b>3525'</b>	<b>150</b>

If changes in the above plans become advisable we will notify you immediately.

ADDITIONAL INFORMATION (If recompletion give full details of proposed plan of work.)

**It is proposed to perforate**

**and water fracture possible producing zones.**

**The SE/4 of Section 34 is dedicated to this well.**

**SE/4 E. W. Horn et al. 11-9, 1956**

Approved  
Except as follows:

Sincerely yours,

(Company or Operator)

By **El Paso Natural Gas Company**

Position **Send Communications regarding well to**

Name **Petroleum Engineer**

Address **E. J. Coal**  
**Box 997, Farmington, N.M.**

OIL CONSERVATION COMMISSION

By **Ernest C. Arnold**

Title **Oil and Gas Inspector Dist. #3**

OIL CONSERVATION COMMISSION		
AZTEC DISTRICT OFFICE		
No. Copies Received	6	
Dist. Office		
Operator	2	
Stamp Fee	1	
Processing Office		
Dist. Office		
U.S.G.A.	2	
Transporter		
File	1	✓

NEW MEXICO  
OIL CONSERVATION COMMISSION

Form 7-128

WELL LOCATION AND/OR GAS PRORATION PLAT

DATE OCTOBER 15, 1956

OWNER EL PASO NATURAL GAS COMPANY UNIT LINDRITH UNIT FEE

SECTION 9 T. 34 R. 25-N S. 3-W N.M.P.M.

LOCATED 990 FEET FROM SOUTH LINE 990 FEET FROM EAST LINE

RIO ARriba CORNER, BE A W. CORNER ELEVATION 7136

NAME OF WELL PICTURED CLIFF WELL WILDCAT TOTAL ACRES 160 ACRES  
(1917 PLAT)

Note: All distances must be from outer boundaries of section.

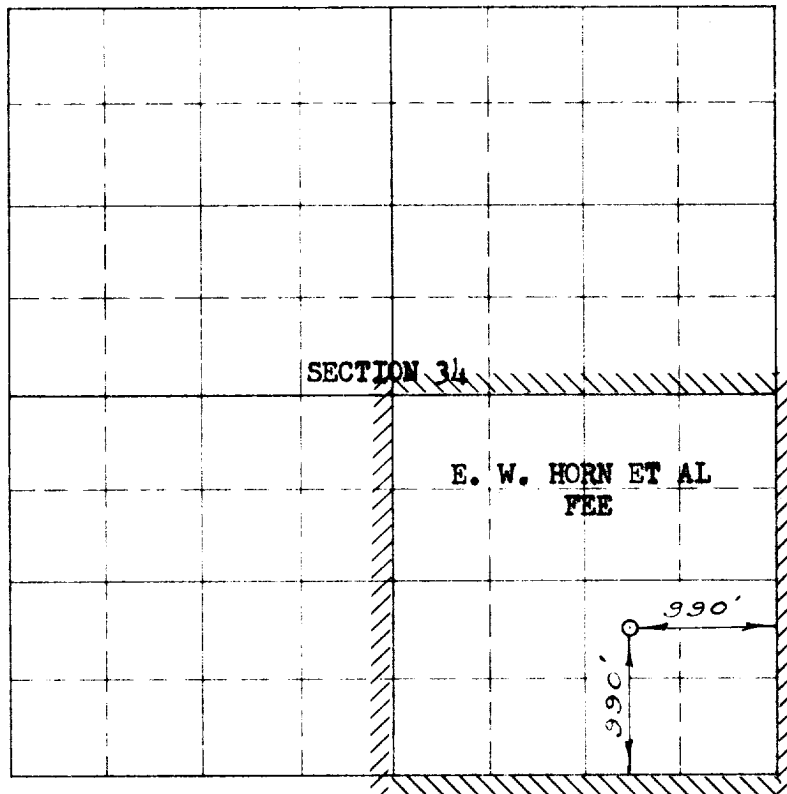

Scale 1 inch equals 1 mile



NOTE

This section of  
form is to be used  
for gas wells only

This is to certify that the above plat was prepared from  
field notes of actual surveys made by me or under my  
supervision and that the same are true and correct to the  
best of my knowledge and belief.

Date Surveyed SEPTEMBER 17, 1956

E. O. Walker  
Registered Professional Engineer and ~~EX~~ Land Surveyor

1. Is this well a Dual Comp.

Yes \_\_\_\_\_ No X

2. If the answer to Question 1  
is yes, are there any other dually  
completed wells within the  
dedicated acreage.

Yes \_\_\_\_\_ No \_\_\_\_\_

Name D. E. Schwartz

Position petroleum Engineer

Representing El Paso Natural Gas Co.

Address Box 997, Farmington, N.M.

(Seal)

Farmington, New Mexico

10/11/62 10/11/62

OIL CONSERVATION COMMISSION		
AZTEC DISTRICT OFFICE		
No. Copies Received	5	
DISTRICT OFFICE		
Geologist	1	
Surveyor	1	
Production Office		
State Land Office		
U. S. G. S.	2	
Transporter		
File	1	✓