

NEW MEXICO
OIL CONSERVATION COM. MISSION

Form C-128

Well Location and/or Gas Proration Plat

Date January 22, 1957

Operator SKELLY OIL COMPANY Lease JICARILLA "C"

Well No. 11 Section 27 Township 25 NORTH Range 5 WEST, NMPM

Located 1450 Feet From the SOUTH Line, 1190 Feet From the WEST Line,

RIO ARRIBA County, New Mexico. G. L. Elevation _____

Name of Producing Formation Lewis Sand Pool Undesignated Dedicated Acreage 160

(Note: All distances must be from outer boundaries of Section)

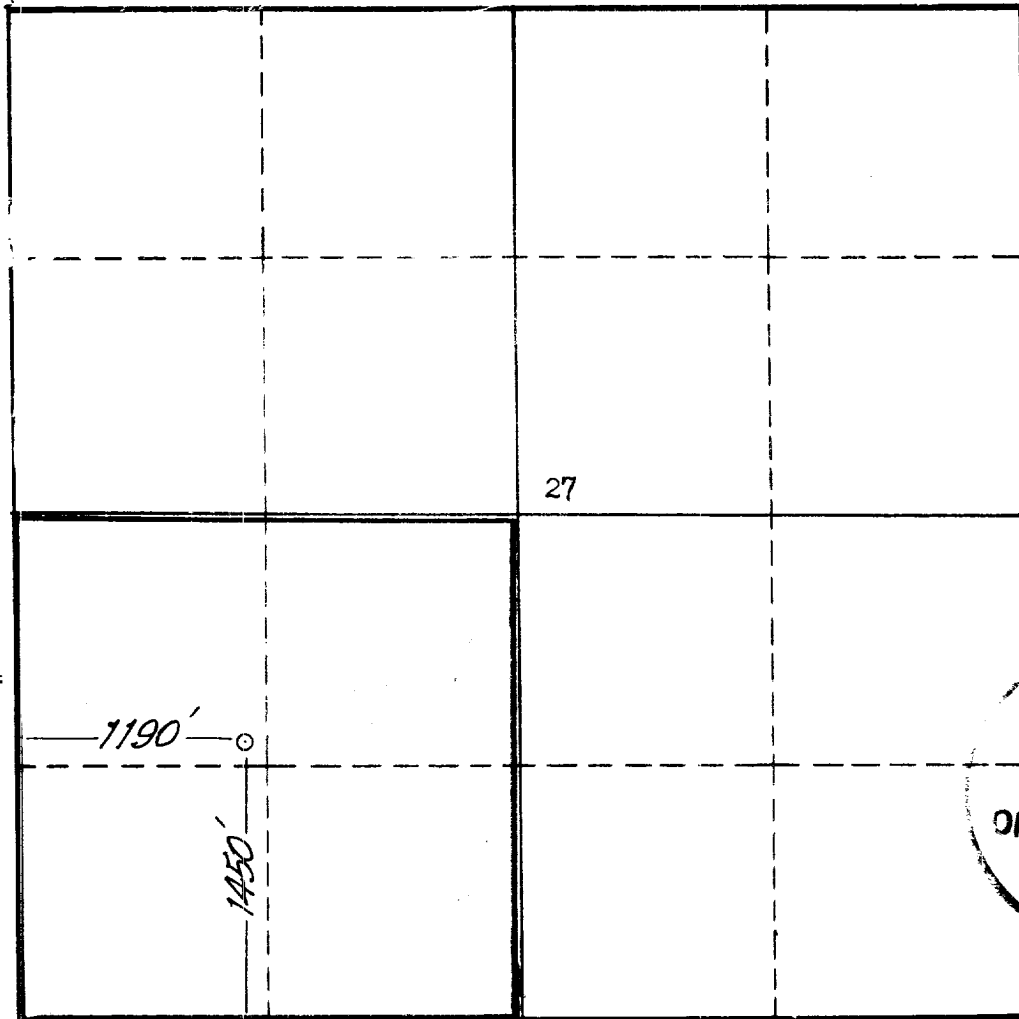

NOTE

This section of form is to be used for gas wells only.



SCALE: 1"=1000'

1. Is this Well a Dual Comp.? Yes X No ____.
2. If the answer to Question 1 is yes, are there any other dually completed wells within the dedicated acreage? Yes X No ____.

This is to certify that the above plat was prepared from field notes of actual surveys made by me or under my supervision and that the same are true and correct to the best of my knowledge and belief.

Name P. E. Caspell
Position District Superintendent
Representing Skelly Oil Company
Address Box 426, Farmington, New Mexico

Date Surveyed 11 DECEMBER 1956
James P. Leese
Registered Professional Engineer and/or
Land Surveyor
N. Mex. Reg. No. 1463

WIL CONSERVATION COMMISSION	
AZTEC INDIAN OFF 25	
No. CODE	4
Order No.	1
Ex. No. 1	1
Ex. No. 2	1
Ex. No. 3	1
U. S. G. R.	1
Transport	
File	