

(SUBMIT IN TRIPLICATE)

UNITED STATES
DEPARTMENT OF THE INTERIOR
GEOLOGICAL SURVEY

Indian Agency

Sioux Falls Tribal

Allottee Sioux Falls

Lease No. Contract #1
TRACT #79

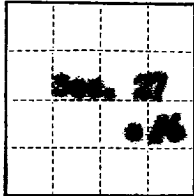

SUNDRY NOTICES AND REPORTS ON WELLS

NOTICE OF INTENTION TO DRILL.....	<input checked="" type="checkbox"/>	SUBSEQUENT REPORT OF WATER SHUT-OFF.....	
NOTICE OF INTENTION TO CHANGE PLANS.....		SUBSEQUENT REPORT OF SHOOTING OR ACIDIZING.....	
NOTICE OF INTENTION TO TEST WATER SHUT-OFF.....		SUBSEQUENT REPORT OF ALTERING CASING.....	
NOTICE OF INTENTION TO REDRILL OR REPAIR WELL.....		SUBSEQUENT REPORT OF REDRILLING OR REPAIR.....	
NOTICE OF INTENTION TO SHOOT OR ACIDIZE.....		SUBSEQUENT REPORT OF ABANDONMENT.....	
NOTICE OF INTENTION TO PULL OR ALTER CASING.....		SUPPLEMENTARY WELL HISTORY.....	
NOTICE OF INTENTION TO ABANDON WELL.....			

(INDICATE ABOVE BY CHECK MARK NATURE OF REPORT, NOTICE, OR OTHER DATA)

Sioux Falls November 7, 19 54
Well No. 6 is located 1690 ft. from S line and 1690 ft. from E line of sec. 27
SE 1/4 Section 27 27 24 R. 14, T. 2, S. 4
(1/4 Sec. and Sec. No.) (Twp.) (Range) (Meridian)
Undesignated (Dakota sand) Sioux Falls South Dakota
(Field) (County or Subdivision) (State or Territory)

The elevation of the derrick floor above sea level is ft.

DETAILS OF WORK

(State names of and expected depths to objective sands; show sizes, weights, and lengths of proposed casings; indicate mudding jobs, cementing points, and all other important proposed work)

It is our intention to drill well No. 6 to approximately 7300' to test the Dakota Sand formation. Our casing program is as follows:

400' of 10-3/4" OD 31.7% casing - cemented with 600 lbs. reg. cement - simulated.
7300' of 5-1/2" OD 14' casing - cemented with 600 lbs. reg. cement.

The designated drilling unit is the SE 1/4 of Section 27-27-24



I understand that this plan of work must receive approval in writing by the Geological Survey before operations may be commenced.

Company Shelly Oil Company

Address Box 426

Farrington, South Dakota

By (Signed) P. E. Cosper

Title District Foreman



1.30

NEW MEXICO
OIL CONSERVATION COMMISSION

Form C-128

Well Location and/or Gas Proration Plat

Date November 7, 1956

Operator SKELLY OIL COMPANY

Lease JICARILLA APACHE

Well No. C -6 Section 27 Township 25 NORTH Range 5 WEST, NMPM

Located 1650 Feet From the SOUTH Line, 1650 Feet From the EAST Line,

RIO ARRIBA County, New Mexico. G. L. Elevation _____

Name of Producing Formation Dakota Sand Pool Undesignated Dedicated Acreage 160

(Note: All distances must be from outer boundaries of Section)

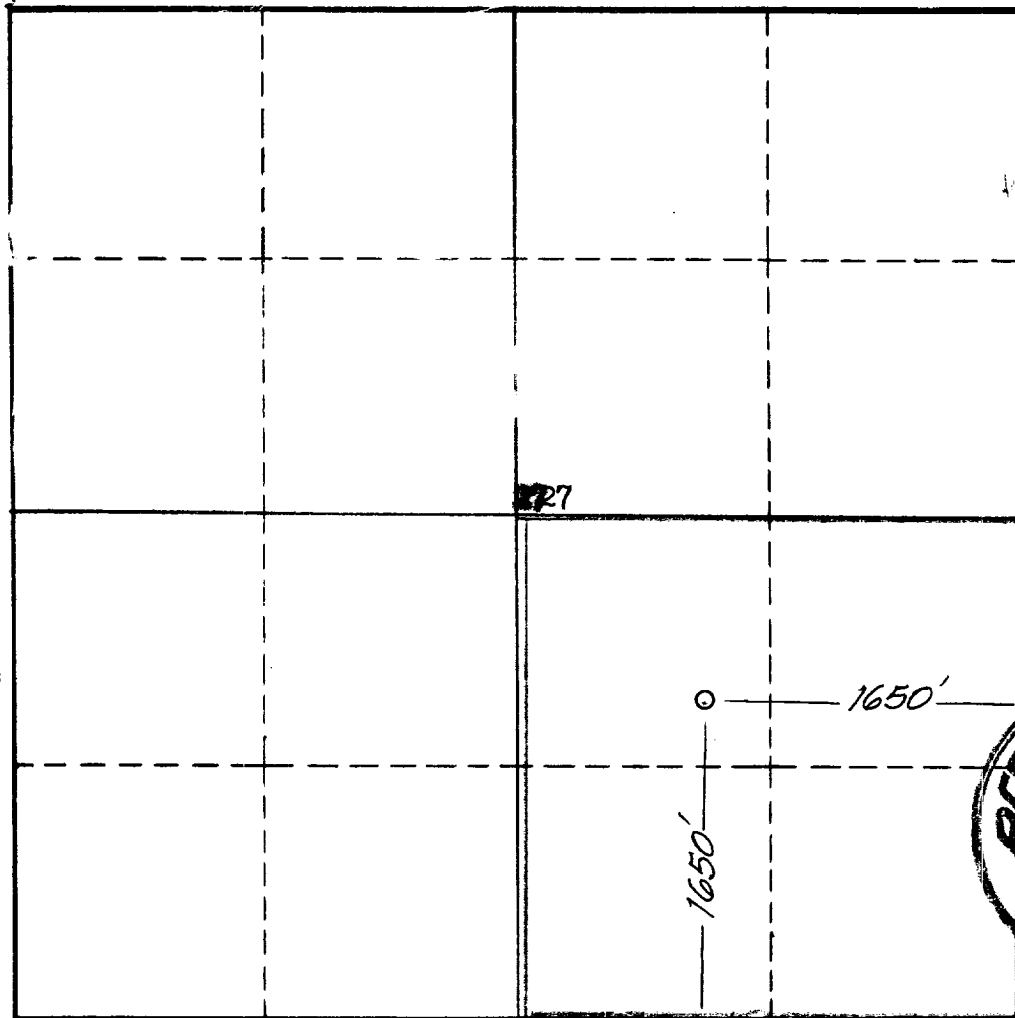

NOTE

This section of form is to be used for gas wells only.

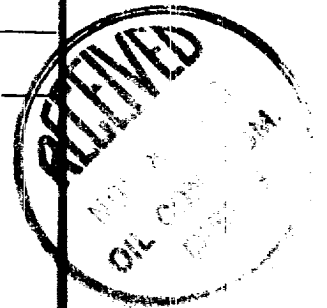

SCALE: 1"=1000'

1. Is this Well a Dual Comp. ? Yes No.
2. If the answer to Question 1 is yes, are there any other dually completed wells within the dedicated acreage? Yes _____ No _____.

This is to certify that the above plat was prepared from field notes of actual surveys made by me or under my supervision and that the same are true and correct to the best of my knowledge and belief.

Name (Signed) E. E. Gosper
Position District Foreman
Representing Skelly Oil Company
Address Box 12, Farmington, New Mexico

Date Surveyed 30 OCTOBER 1956
James P. Leese
Registered Professional Engineer and/or
Land Surveyor
James P. Leese
N. Mex. Reg. No. 1463

