

Form 9-331 b
(April 1952)

(SUBMIT IN TRIPLICATE)

Indian Agency

UNITED STATES

Contract #

DEPARTMENT OF THE INTERIOR
GEOLOGICAL SURVEY

Allottee Arizona Electric

Lease No.

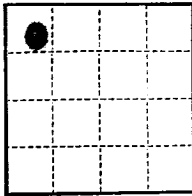

SUNDRY NOTICES AND REPORTS ON WELLS

NOTICE OF INTENTION TO DRILL	<input checked="" type="checkbox"/>	SUBSEQUENT REPORT OF WATER SHUT-OFF	<input type="checkbox"/>
NOTICE OF INTENTION TO CHANGE PLANS	<input type="checkbox"/>	SUBSEQUENT REPORT OF SHOOTING OR ACIDIZING	<input type="checkbox"/>
NOTICE OF INTENTION TO TEST WATER SHUT-OFF	<input type="checkbox"/>	SUBSEQUENT REPORT OF ALTERING CASING	<input type="checkbox"/>
NOTICE OF INTENTION TO REDRILL OR REPAIR WELL	<input type="checkbox"/>	SUBSEQUENT REPORT OF REDRILLING OR REPAIR	<input type="checkbox"/>
NOTICE OF INTENTION TO SHOOT OR ACIDIZE	<input type="checkbox"/>	SUBSEQUENT REPORT OF ABANDONMENT	<input type="checkbox"/>
NOTICE OF INTENTION TO PULL OR ALTER CASING	<input type="checkbox"/>	SUPPLEMENTARY WELL HISTORY	<input type="checkbox"/>
NOTICE OF INTENTION TO ABANDON WELL	<input type="checkbox"/>		

RECEIVED

JUL 21 1959

U. S. GEOLOGICAL SURVEY
FARMINGTON NEW MEXICO

(INDICATE ABOVE BY CHECK MARK NATURE OF REPORT, NOTICE, OR OTHER WORK)

July 21, 1959

Arizona Electric

Well No. 2 is located 770 ft. from N line and 770 ft. from W line of sec. 26

24 Section 21
(1/4 Sec. and Sec. No.)

7-40N
(Twp.)

2-40E
(Range)

T. 42N. R. 4E
(Meridian)

South El Paso Water Control
(Field)

El Paso
(County or Subdivision)

New Mexico
(State or Territory)

The elevation of the derrick floor above sea level is 6000 ft. (unwatered ground)

DETAILS OF WORK

(State names of and expected depths to objective sands; show sizes, weights, and lengths of proposed casings; indicate mudding jobs, cementing points, and all other important proposed work)

Prepare log Set 120' of 3 5/8" surface casing, cement to surface.
Drill to an approximate total depth of 1200'
Run 1 1/2" Casing at 75 pounds cement.
Sand - water test 50,000' sand and 50,000 gallons water.
Run 3" tubing.



I understand that this plan of work must receive approval in writing by the Geological Survey before operations may be commenced.

Company Arizona Oil and Gas Company

Address Box # 705, Farmington

El Paso

By ORIGINAL SIGNED BY JOE C. SALMON

Title Asst. District Engineer

NEW MEXICO OIL CONSERVATION COMMISSION

Well Location and Acreage Dedication Plat

Section A.

Date July 17, 1959

Operator ASTEC OIL & GAS COMPANY Lease ARIZONA JICARILLA
Well No. 2 Unit Letter D Section 26 Township 27N Range 4W NMNM
Located 990 Feet From North Line, 990 Feet From West Line
County Rio Arriba G. L. Elevation 6980 Dedicated Acreage 160 Acres
Name of Producing Formation Pictured Cliffs Pool South Blanco Pictured Cliffs

1. Is the Operator the only owner* in the dedicated acreage outlined on the plat below?
Yes XXX No .
2. If the answer to question one is "no," have the interests of all the owners been consolidated by communitization agreement or otherwise? Yes No . If answer is "yes,"
Type of Consolidation
3. If the answer to question two is "no," list all the owners and their respective interests below:

Owner

Land Description

RECEIVED

JUL 22 1959

OIL CON. C
DIST. 3

Section. B

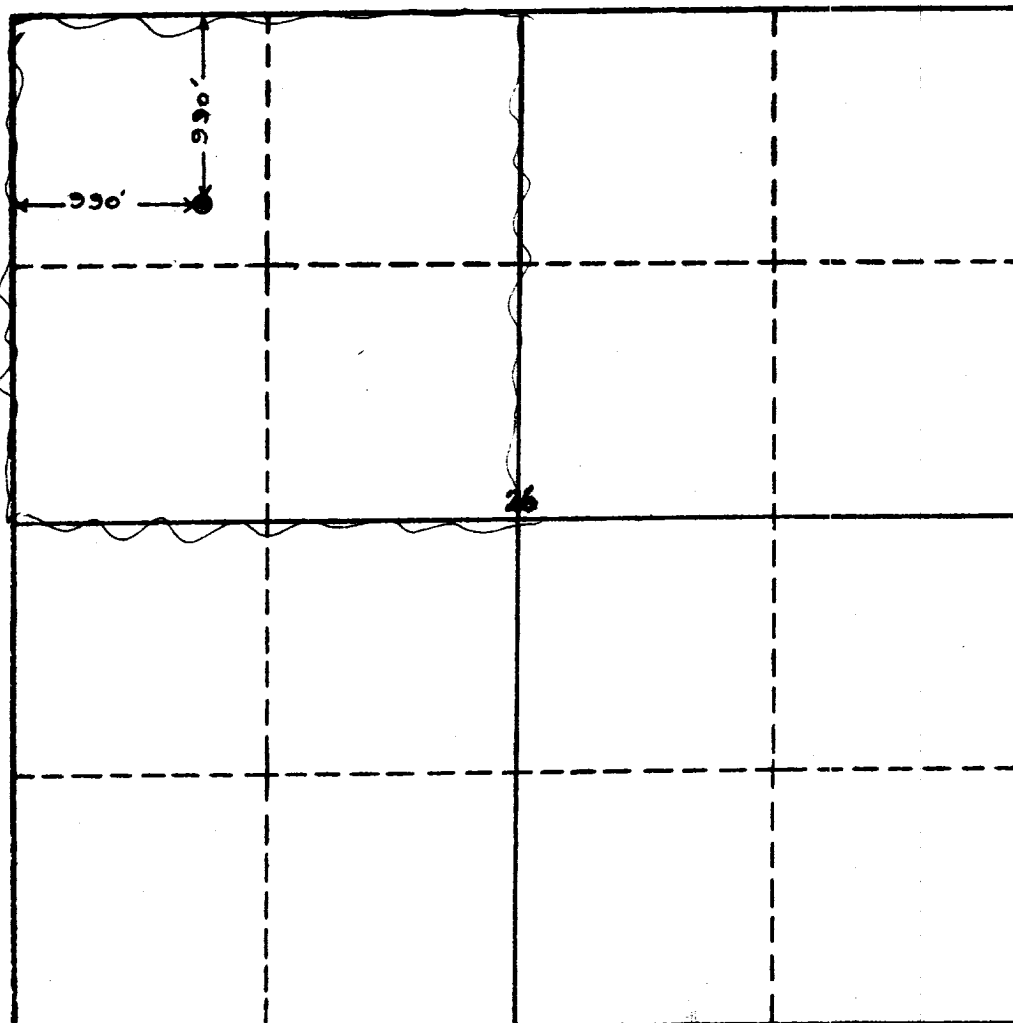

This is to certify that the information in Section A above is true and complete to the best of my knowledge and belief.

Astec Oil & Gas Company
(Operator)

ORIGINAL SIGNED BY JOE C. SALMON
(Representative)

Box 786, Farmington, N. M.
Address

This is to certify that the well location shown on the plat in Section A was located from field notes of a true survey made by me and that my supervision of the same is to the best of my knowledge and belief.

Date Surveyed July 16, 1959

Ernest V. Echhawk
Ernest V. Echhawk
Registered Land Surveyor.

Certificate No. 1545