

P. O. Box 965
Farmington, New Mexico

July 26, 1956

Skelly Oil Company
Box 426
Farmington, New Mexico

Gentlemen:

Receipt is acknowledged of your "Notice of Intention to Drill" dated July 24, 1956 covering your well No. 4 Jicarilla "C" in NE 1/4 sec. 28, T. 25 N., R. 5 W., N.M.P.M., Rio Arriba County, So. Blanco Ext. pool.

Your proposed work is hereby approved subject to compliance with the provisions of the "Oil and Gas Operating Regulations" revised May 25, 1942, a copy of which will be sent to you on request, and subject to the following conditions:

1. Drilling operations so authorized are subject to the attached sheet for general conditions of approval.
2. Furnish copies of all logs.

Very truly yours,

P. T. McGrath

P. T. McGrath
District Engineer

P. T. McGrath:al

COPY TO O. C. C.



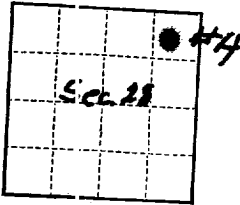

(SUBMIT IN TRIPLICATE)

UNITED STATES
DEPARTMENT OF THE INTERIOR
GEOLOGICAL SURVEY

Indian Agency _____

Navajo Tribal

Allottee Navajo

Lease No. Contract 734
Tract 779

SUNDRY NOTICES AND REPORTS ON WELLS

NOTICE OF INTENTION TO DRILL	<input checked="" type="checkbox"/>	SUBSEQUENT REPORT OF WATER SHUT-OFF	
NOTICE OF INTENTION TO CHANGE PLANS		SUBSEQUENT REPORT OF SHOOTING OR ACIDIZING	
NOTICE OF INTENTION TO TEST WATER SHUT-OFF		SUBSEQUENT REPORT OF ALTERING CASING	
NOTICE OF INTENTION TO REDRILL OR REPAIR WELL		SUBSEQUENT REPORT OF REDRILLING OR REPAIR	
NOTICE OF INTENTION TO SHOOT OR ACIDIZE		SUBSEQUENT REPORT OF ABANDONMENT	
NOTICE OF INTENTION TO PULL OR ALTER CASING		SUPPLEMENTARY WELL HISTORY	
NOTICE OF INTENTION TO ABANDON WELL			

(INDICATE ABOVE BY CHECK MARK NATURE OF REPORT, NOTICE, OR OTHER DATA)

Navajo

July 24, 1954, 19 54

Well No. 4 is located 990 ft. from N line and 990 ft. from E line of sec. 28
NE 1/4 Section 28 (1/4 Sec. and Sec. No.)
South (Field)
28N (Twp.)
34 (Range)
H. H. P. M. (Meridian)
Navajo (County or Subdivision)
New Mexico (State or Territory)

The elevation of the derrick floor above sea level is _____ ft.

DETAILS OF WORK

(State names of and expected depths to objective sands; show sizes, weights, and lengths of proposed casings; indicate mudding jobs, cementing points, and all other important proposed work)

It is our intention to drill well No. 4 approximately 3000' to test the Pleasant Cliffs formation. Our casing program is as follows:

250' - 10-3/4" OD casing, cemented with 200 lbs. reg. cement - circulated.
 3000' - 5-1/2" OD casing, cemented with 200 lbs. reg. cement.

The designated drilling unit is the NE 1/4 Section 28 - 28N - 34

I understand that this plan of work must receive approval in writing by the Geological Survey before operations may be commenced.

Company Shell Oil Company

Address Box 486
Farmington, New Mexico

By P. E. Cooper

Title District Foreman

NEW MEXICO
OIL CONSERVATION COMMISSION

Form C-128

Well Location and/or Gas Proration Plat

Date July 25, 1956

Operator Skelly Oil Company

Lease Marilla #2

Well No. 1 Section 28 Township 25 North Range 5 West NMPM

Located 990 Feet From North Line, 990 Feet From East Line,

Rio Arriba County, New Mexico. G. L. Elevation _____

Name of Producing Formation Marathon Pool South Blanco Dedicated Acreage 160

(Note: All distances must be from outer boundaries of Section)

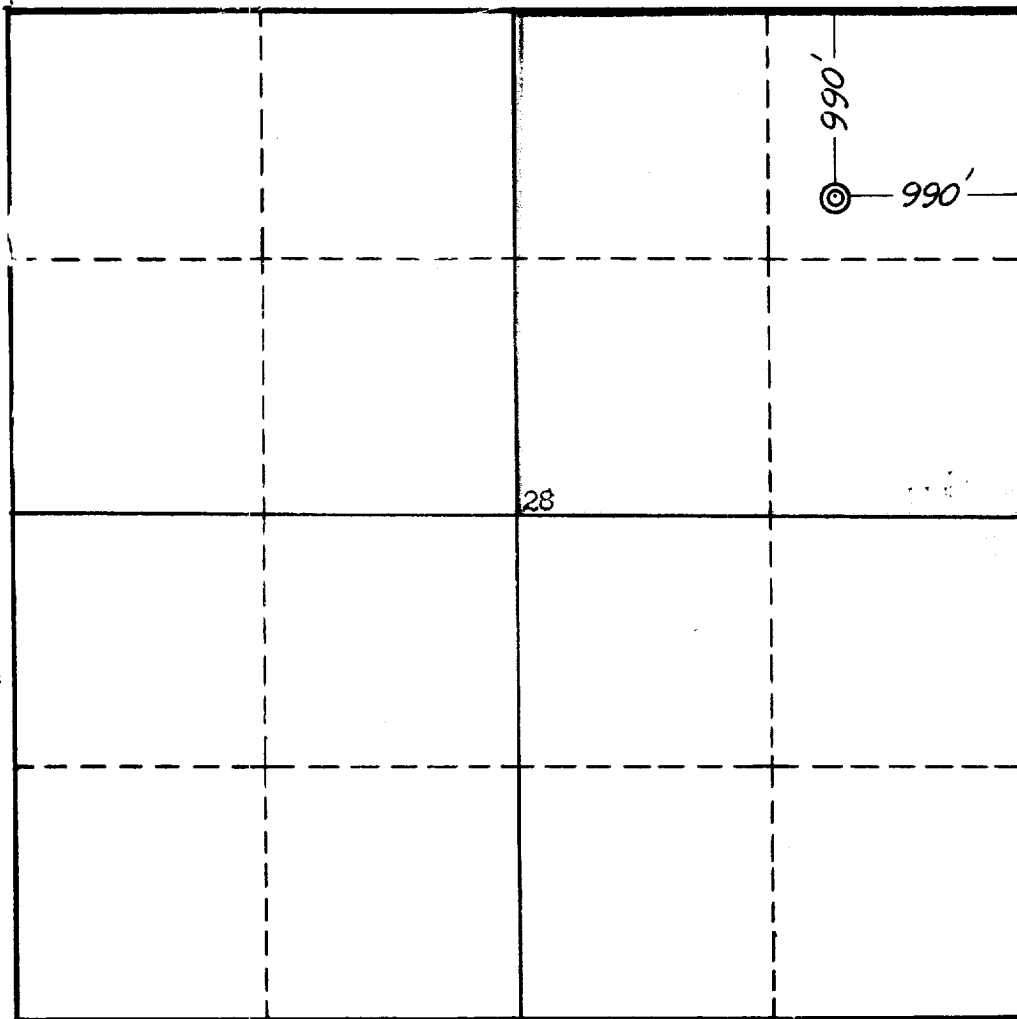

NOTE

This section of
form is to be
used for gas
wells only.



SCALE: 1"=1000'

1. Is this Well a Dual Comp. ? Yes ___ No X.
2. If the answer to Question 1 is yes, are there any other dually completed wells within the dedicated acreage? Yes ___ No ___.

Name J. P. Leese
Position District Foreman
Representing Skelly Oil Company
Address Box 124, Fort Stanton, N. M.

This is to certify that the above plat was prepared from field notes of actual surveys made by me or under my supervision and that the same are true and correct to the best of my knowledge and belief.

Date Surveyed July 24, 1956
James P. Leese
Registered Professional Engineer and/or
Land Surveyor James P. Leese
Reg. No. 1463 New Mexico.

