

(SUBMIT IN TRIPLICATE)

Indian Agency Jicarilla

UNITED STATES
DEPARTMENT OF THE INTERIOR
GEOLOGICAL SURVEY

Tribal Contract No. 67

Allottee Jicarilla

Lease No. _____

SUNDRY NOTICES AND REPORTS ON WELLS **RECEIVED**

NOTICE OF INTENTION TO DRILL	<input checked="" type="checkbox"/>	SUBSEQUENT REPORT OF WATER SHUT-OFF	<u>MAR 21 1959</u>
NOTICE OF INTENTION TO CHANGE PLANS		SUBSEQUENT REPORT OF SHOOTING OR ACIDIZING	
NOTICE OF INTENTION TO TEST WATER SHUT-OFF		SUBSEQUENT REPORT OF ALTERING CASING	<u>ALU</u>
NOTICE OF INTENTION TO REDRILL OR REPAIR WELL		SUBSEQUENT REPORT OF REDRILLING OR REPAIR	
NOTICE OF INTENTION TO SHOOT OR ACIDIZE		SUBSEQUENT REPORT OF ABANDONMENT	
NOTICE OF INTENTION TO PULL OR ALTER CASING		SUPPLEMENTARY WELL HISTORY	
NOTICE OF INTENTION TO ABANDON WELL			

(INDICATE ABOVE BY CHECK MARK NATURE OF REPORT, NOTICE, OR OTHER DATA)

March 19, 1959

Well No. 67-8 is located 900 ft. from N line and 1090 ft. from E line of sec. 29

NE Sec. 29 25N 7W N.M.P.M.
(1/4 Sec. and Sec. No.) (Twp.) (Range) (Meridian)
So. Blanco P.C. Rpt. Rio Arriba New Mexico
(Field) (County or Subdivision) (State or Territory)

The elevation of the derrick floor above sea level is 6535 ft.

DETAILS OF WORK

(State names of and expected depths to objective sands; show sizes, weights, and lengths of proposed casings; indicate mudding jobs, cementing points, and all other important proposed work)

It is intended to drill a well thru the Pictured Cliff formation using rotary tools and to perforate and water fracture possible producing zones. Est. T.D. 2714'.

Casing Program:

8 5/8" at 120' with 125 sacks regular cement circulated to surface.
5 1/2" at 2714' with 75 sacks regular cement, 75 sacks Annular

The NE/4 of Section 29 is dedicated to this well.

NE/4: Jicarilla Contract No. 67

I understand that this plan of work must receive approval in writing by the Geological Survey before operations may be commenced.

Company El Paso Natural Gas Company

Address Box 997
Farmington, New Mexico

By ORIGINAL SIGNED J.J. TILLERSON

Title Petroleum Engineer

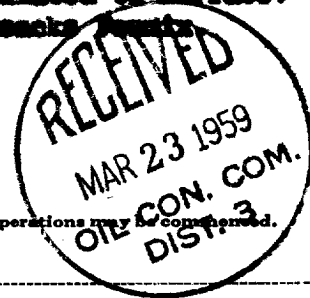

Section A

DATE MARCH 17, 1959

Operator **EL PASO NATURAL GAS COMPANY** Lease **JICARILLA** **JICARILLA CONTRACT #67**
 Well No. **67-8** Section **A** Township **29** Range **25-N** Meridian **5-W**
 Location **990** North **1090** East
 Operator **RIC ARriba** Section **6575** Range **160**
 Name of the mineral formation **PICTURED CLIFF** **SOUTH BLANCO PICTURED CLIFF EXT.**
 Is the Operator the only owner of this lease? ☒ Yes ☐ No
 Is the answer to question 1 correct? ☒ Yes ☐ No

Operating Agreement

3. If the answer to question 1 is "No", then the following information must be furnished:



MAR 20 1959

Section B

This is to certify that the information furnished above is true and correct to the best of my knowledge and belief.

El Paso Natural Gas Company

Operator

ORIGINAL SIGNED J.J. TOLERCOM
(Signature)**Box 997**

Address

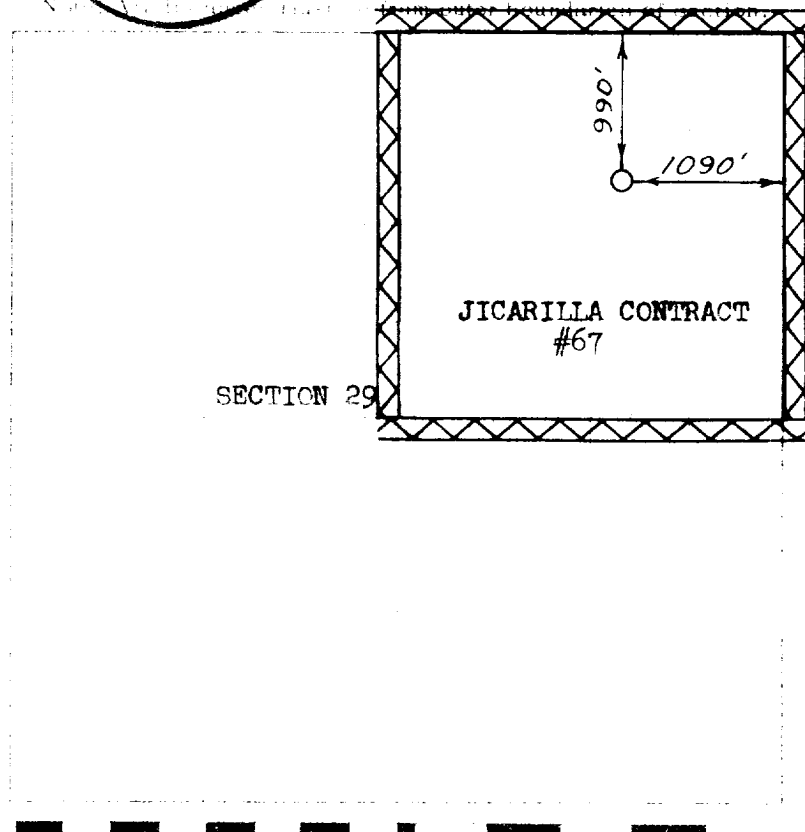
Farmington, New Mexico

SECTION 29

Scale 1 inch = 1 mile

I hereby certify that the above information was prepared from reliable sources and is true and correct to the best of my knowledge and belief.

(Seal)

DATE **MARCH 10, 1959**
David C. Kilmer
 Registered Professional Engineer and Land Surveyor

Farmington, New Mexico

