



IN REPLY REFER TO:

UNITED STATES
DEPARTMENT OF THE INTERIOR
GEOLOGICAL SURVEY
P. O. Box 965
Farmington, New Mexico

COPY TO O.G.G.

September 9, 1955

Amerada Petroleum Corporation
Drawer D
Monument, New Mexico

Re: Jicarilla Apache
Contract 9, Tract 10

Gentlemen:

Receipt is acknowledged of your "Notice of Intention to Drill" dated September 5, 1955 covering your well No. 2 Jicarilla Apache "A" in NW 1/4 Sec. 24, T. 25 N., R. 5 W., N. M. P. M., Rio Arriba County, New Mexico.

Your proposed work is hereby approved subject to compliance with the provisions of the "Oil and Gas Operating Regulations" revised May 25, 1942, a copy of which will be sent to you on request, and subject to the following conditions:

1. Drilling operations so authorized are subject to the attached sheet for general conditions of approval.
2. Furnish copies of all logs.

Very truly yours,

Jerry W. Long
Acting District Engineer

JWLong:ac
cc: Jicarilla Agency
W.G.Smith

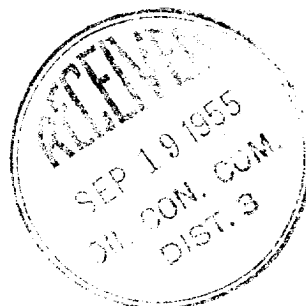

00000000

(SUBMIT IN TRIPLICATE)

UNITED STATES
DEPARTMENT OF THE INTERIOR
GEOLOGICAL SURVEY

Indian Agency Alvarilla Apache
~~Alvarilla Apache~~
Allottee CONT. #9, TR #10
Lease No. Alvarilla Apache "A"

Sec. 24		
"A" 24		

R
S
W

T-25-N

SUNDRY NOTICES AND REPORTS ON WELLS

NOTICE OF INTENTION TO DRILL	<input checked="" type="checkbox"/>	SUBSEQUENT REPORT OF WATER SHUT-OFF	
NOTICE OF INTENTION TO CHANGE PLANS		SUBSEQUENT REPORT OF SHOOTING OR ACIDIZING	
NOTICE OF INTENTION TO TEST WATER SHUT-OFF		SUBSEQUENT REPORT OF ALTERING CASING	
NOTICE OF INTENTION TO REDRILL OR REPAIR WELL		SUBSEQUENT REPORT OF REDRILLING OR REPAIR	
NOTICE OF INTENTION TO SHOOT OR ACIDIZE		SUBSEQUENT REPORT OF ABANDONMENT	
NOTICE OF INTENTION TO PULL OR ALTER CASING		SUPPLEMENTARY WELL HISTORY	
NOTICE OF INTENTION TO ABANDON WELL			

(INDICATE ABOVE BY CHECK MARK NATURE OF REPORT, NOTICE, OR OTHER DATA)

RECEIVED
SEP 10 1953
U. S. GEOLOGICAL SURVEY
FARMINGTON, NEW MEXICO

September 5

1953

Well No. 2 is located 1650 ft. from S line and 1650 ft. from E line of sec. 24
N 1/4 SE 1/4 Section 24 T-25-N R-5-W NM
(1/4 Sec. and Sec. No.) (Twp.) (Range) (Meridian)
Undesignated Rio Arriba New Mexico
(Field) (County or Subdivision) (State or Territory)

The elevation of the derrick floor above sea level is _____ ft. Not determined

DETAILS OF WORK

(State names of and expected depths to objective sands; show sizes, weights, and lengths of proposed casings; indicate mudding jobs, cementing points, and all other important proposed work)

Intend to drill with rotary tools to approximately 2850' and then set pipe. Complete with cable tools to approx. 3000' to test Fryattland Pictured Cliff Section.

Hole	Casing	Weight	Material	Depth	How Set	Depth
12 1/4"	8 5/8"	24.5	New	150'	Cemented	100
8 7/8"	5 1/2"	18.54	New	2850'	Cemented	250
4 3/4"	open hole					

I understand that this plan of work must receive approval in writing by the Geological Survey before operations may be commenced.

Company Amorata Petroleum Corporation

Address Drawer D

Monument, New Mexico

By D.C. Cappel
Title District Superintendent

Company AMERADA PETROLEUM CORPORATION

Lease JICARILLA APACHE Well No. A - 2

Sec. 24, T. 25 N., R. 5 W. N.M.P.M.

Location 1650' FROM THE SOUTH LINE AND 1650' FROM THE EAST LINE.

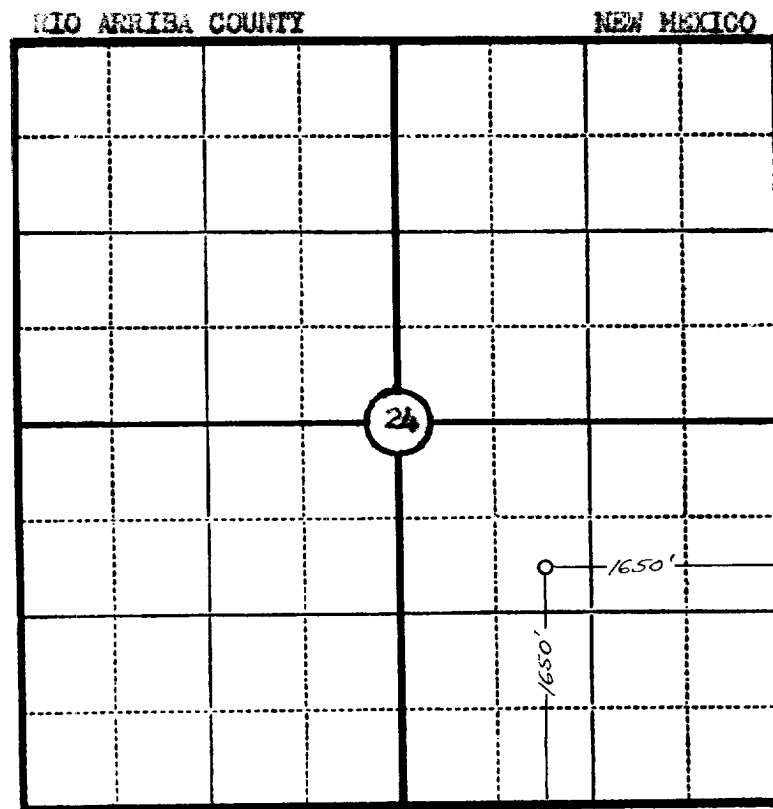

Scale—4 inches equal 1 mile.

This is to certify that the above plat was prepared from field notes of actual surveys made by me or under my supervision and that the same are true and correct to the best of my knowledge and belief.

Seal:

James P. Leese
Registered ~~Surveyor~~ Land Surveyor.

James P. Leese
N. Mex. Reg. No. 1463

Surveyed 3 September, 1955