

UNITED STATES
DEPARTMENT OF THE INTERIOR
GEOLOGICAL SURVEY

Form Approved.
Budget Bureau No. 42-R1424

SUNDRY NOTICES AND REPORTS ON WELLS

(Do not use this form for proposals to drill or to deepen or plug back to a different reservoir. Use Form 9-331-C for such proposals.)

1. oil well ☐ gas well ☒ other ☐
2. NAME OF OPERATOR
Petro Lewis Corporation
3. ADDRESS OF OPERATOR P. O. Box 2250
717 17th Street, Denver, CO 80201
4. LOCATION OF WELL (REPORT LOCATION CLEARLY. See space 17 below.)
AT SURFACE: 1990' FNL & 1100' FEL (SENE)
AT TOP PROD. INTERVAL: Same
AT TOTAL DEPTH: Same
16. CHECK APPROPRIATE BOX TO INDICATE NATURE OF NOTICE, REPORT, OR OTHER DATA

5. LEASE SF 080566
6. IF INDIAN, ALLOTTEE OR TRIBE NAME
7. UNIT AGREEMENT NAME
8. FARM OR LEASE NAME Ruddock
9. WELL NO. 7A
10. FIELD OR WILDCAT NAME Blanco Mesaverde
11. SEC., T., R., M. OR BLK. AND SURVEY OR AREA Section 3, T-25N, R-3W
12. COUNTY OR PARISH Rio Arriba
13. STATE New Mexico
14. API NO. 30-039-22873
15. ELEVATIONS (SHOW DF, KDB, AND WD) 7447' GR, 5745' KDB

REQUEST FOR APPROVAL TO:

TEST WATER SHUT-OFF ☐
FRACTURE TREAT ☐
SHOOT OR ACIDIZE ☐
REPAIR WELL ☐
PULL OR ALTER CASING ☐
MULTIPLE COMPLETE ☐
CHANGE ZONES ☐
ABANDON* ☐
(other) ☐

SUBSEQUENT REPORT OF:

☒
☒
☐
☐
☐
☐
☐
☐

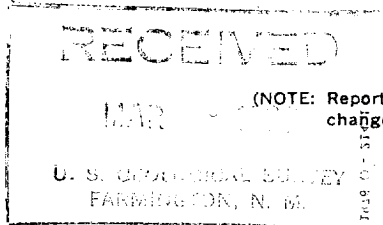

(NOTE: Report results of multiple completion or zone change on Form 9-330.)

17. DESCRIBE PROPOSED OR COMPLETED OPERATIONS (Clearly state all pertinent details, and give pertinent dates, including estimated date of starting any proposed work. If well is directionally drilled, give subsurface locations and measured and true vertical depths for all markers and zones pertinent to this work.)*

- 11-15-81: Used CO International to perforate 6122' 25", 6128', 6131', 6137', 6139', 6159', 6161', 6172', 6175', 6180', 6183', 6185', 6197', and 6200' with one shot per foot, a total of 13 holes.
11-16-81: Spotted 75 gals. 15% HCl over perms then acidized with 1425 gals. MCA acid. Average treating pressure 2000 psi.
11-17-81: Fractured with 75,000 gals. mini may III and CO₂ and 150,000# 20-40 sand. Average treating pressure 1000 psi treating rate 26 BPM.

Subsurface Safety Valve: Manu. and Type _____

18. I hereby certify that the foregoing is true and correct

SIGNED Joe Elledge TITLE Agent DATE March 15 1982

(This space for Federal or State office use)

APPROVED BY _____ TITLE _____ DATE _____
CONDITIONS OF APPROVAL, IF ANY:

*See Instructions on Reverse Side

NMOCC

FARMINGTON DISTRICT

BY SM

MAR 15 1982

RECORD