

UNITED STATES
DEPARTMENT OF THE INTERIOR
GEOLOGICAL SURVEY

30-C39-23026

5. LEASE DESIGNATION AND SERIAL NO.
SF 078911

6. IF INDIAN, ALLOTTEE OR TRIBE NAME

7. UNIT AGREEMENT NAME
Lindrith Unit

8. FARM OR LEASE NAME
Lindrith Unit

9. WELL NO.
105

10. FIELD AND POOL, OR WILDCAT
S. Blanco PC Ext.

11. SEC., T., R., M., OR BLK.
AND SURVEY OR AREA
M Sec. 2, T-24-N, R-3-W
NMPM

12. COUNTY OR PARISH
Rio Arriba

13. STATE
New Mexico

APPLICATION FOR PERMIT TO DRILL, DEEPEN, OR PLUG BACK

1a. TYPE OF WORK

DRILL ☒DEEPEN ☐PLUG BACK ☐

b. TYPE OF WELL

OIL
WELL ☐GAS
WELL ☒

OTHER

SINGLE
ZONE ☒MULTIPLE
ZONE ☐

2. NAME OF OPERATOR

El Paso Natural Gas Company

3. ADDRESS OF OPERATOR

P.O. Box 289, Farmington, NM 87401

4. LOCATION OF WELL (Report location clearly and in accordance with any State requirements.)

At surface

900'S, 1080'W

At proposed prod. zone

RECEIVED
MAY 27 1982

14. DISTANCE IN MILES AND DIRECTION FROM NEAREST TOWN OR POST OFFICE*

5 miles west of Lindrith, New Mexico

15. DISTANCE FROM PROPOSED*

LOCATION TO NEAREST
PROPERTY OR LEASE LINE, FT.
(Also to nearest drlg. unit line, if any)

900'

16. NO. OF ACRES IN LEASE

Unit

17. NO. OF ACRES ASSIGNED
TO THIS WELL

160.00

18. DISTANCE FROM PROPOSED LOCATION*
TO NEAREST WELL, DRILLING, COMPLETED,
OR APPLIED FOR, ON THIS LEASE, FT.

1800'

19. PROPOSED DEPTH

3350'

20. ROTARY OR CABLE TOOLS

rotary

21. ELEVATIONS (Show whether DF, RT, GR, etc.)

6962' GL

22. APPROX. DATE WORK WILL START*

23.

PROPOSED CASING AND CEMENTING PROGRAM

| SIZE OF HOLE | SIZE OF CASING | WEIGHT PER FOOT | SETTING DEPTH | QUANTITY OF CEMENT |
|--------------|----------------|-----------------|---------------|----------------------------|
| 12 1/4" | 8 5/8" | 24# | 120' | 106 cf. circ. to surface |
| 7 7/8" | 4 1/2" | 10.5# | 3350' | 176 cf. to cover Ojo Alamo |

Selectively perforate and sand water fracture the Pictured Cliffs formation.

A 3000 psi WP & 6000 psi test double gate preventor equipped with blind and pipe rams will be used for blow out prevention on this well.

This gas is dedicated.

The SW/4 of Section 2 is dedicated to this well.



IN ABOVE SPACE DESCRIBE PROPOSED PROGRAM: If proposal is to deepen or plug back, give data on present productive zone and proposed new productive zone. If proposal is to drill or deepen directionally, give pertinent data on subsurface locations and measured and true vertical depths. Give blowout preventer program, if any.

24.

SIGNED

D. G. Buco

TITLE

Drilling Clerk

DATE

May 25, 1982

(This space for Federal or State office use)

PERMIT NO.

APPROVAL DATE

APPROVED BY

TITLE

CONDITIONS OF APPROVAL, IF ANY:

APPROVED
AS AMENDED

DATE

JUN 18 1982

J. F. Sims
JAMES F. SIMS
DISTRICT ENGINEER

*See Instructions On Reverse Side

NMCC

All distances must be from the outer boundaries of the Section.

| | | | | | |
|---|---|------------------------|--|-----------------------------|---|
| Operator EL PASO NATURAL GAS COMPANY | | | Lease LINDRITH UNIT (SF 078911) | | Well No. 105 |
| Unit Letter M | Section 2 | Township 24N | Range 3W | County Rio Arriba | |
| Actual Footage Location of Well: 900 feet from the South line and 1080 feet from the West line | | | | | |
| Ground Level Elev. 5962 | Producing Formation Pictured Cliffs | | Pool So. Blanco Pictured Cliffs Ext. | | Dedicated Acreage: 160.00 Acres |

1. Outline the acreage dedicated to the subject well by colored pencil or hachure marks on the plat below.
2. If more than one lease is dedicated to the well, outline each and identify the ownership thereof (both as to working interest and royalty).
3. If more than one lease of different ownership is dedicated to the well, have the interests of all owners been consolidated by communitization, unitization, force-pooling, etc?

☒ Yes ☐ No If answer is "yes," type of consolidation Unitization

If answer is "no," list the owners and tract descriptions which have actually been consolidated. (Use reverse side of this form if necessary.) _____

No allowable will be assigned to the well until all interests have been consolidated (by communitization, unitization, forced-pooling, or otherwise) or until a non-standard unit, eliminating such interests, has been approved by the Commission.

Sec. 2

SF 078911

1080'

900'

RECEIVED
MAY 27 1982
U.S. GEOLOGICAL SURVEY
FARMINGTON, N. M.

CERTIFICATION

I hereby certify that the information contained herein is true and complete to the best of my knowledge and belief.

H. G. Lisco

Name
Drilling Clerk

Position
El Paso Natural Gas Company

Company
May 25, 1982

Date

I hereby certify that the well location shown on this plat was plotted from field notes of actual surveys made by me or under my supervision, and that the same is true and correct to the best of my knowledge and belief.

Date Surveyed

May 11, 1982

Registered Professional Engineer and/or Land Surveyor

Fred B. Kerr Jr.
Fred B. Kerr Jr.

Certificate No.

EL PASO NATURAL GAS COMPANY

Lindrith Unit #105

SW 2-24-3

R-3-W

T
25
N

T
24
N

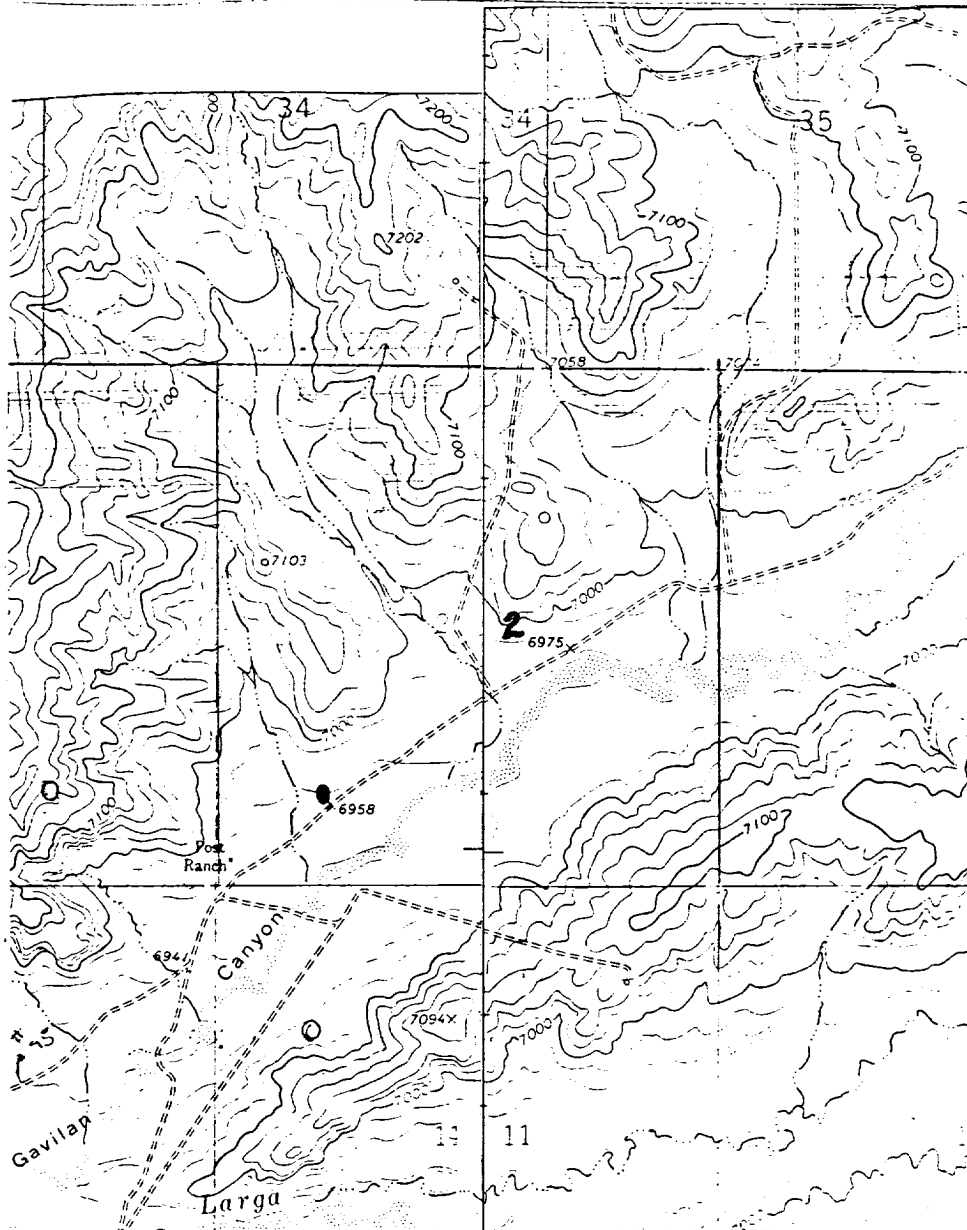

MAP #1

LEGEND OF RIGHT-OF-WAYS

EXISTING ROADS

EXISTING PIPELINES

EXISTING ROAD & PIPELINE

PROPOSED ROADS

PROPOSED PIPELINES

PROPOSED ROAD & PIPELINE

