

STATE OF NEW MEXICO
ENERGY AND MINERALS DEPARTMENT

OIL CONSERVATION DIVISION

P. O. BOX 2088
SANTA FE, NEW MEXICO 87501

Form C-101
Revised 10-1-78

NO. OF COPIES RECEIVED	
DISTRIBUTION	
SANTA FE	
FILE	
U.S.G.S.	
LAND OFFICE	
OPERATOR	

30-087 231210

5A. Indicate Type of Lease	
STATE <input checked="" type="checkbox"/>	FEE <input type="checkbox"/>
5. State Oil & Gas Lease No. LG-897-2	

APPLICATION FOR PERMIT TO DRILL, DEEPEN, OR PLUG BACK

1a. Type of Work			7. Unit Agreement Name		
b. Type of Well DRILL <input checked="" type="checkbox"/> DEEPEN <input type="checkbox"/> PLUG BACK <input type="checkbox"/> OIL WELL <input checked="" type="checkbox"/> GAS WELL <input type="checkbox"/> OTHER <input type="checkbox"/> SINGLE ZONE <input checked="" type="checkbox"/> MULTIPLE ZONE <input type="checkbox"/>			8. Farm or Lease Name ROSS		
2. Name of Operator HAN-SAN, INC.			9. Well No. A1		
3. Address of Operator Box 349 DEMING, N.M. 88030			10. Field and Pool, or Wildcat W.C. Graneros		
4. Location of Well UNIT LETTER <u>D</u> LOCATED <u>475</u> FEET FROM THE <u>NORTH</u> LINE AND <u>534</u> FEET FROM THE <u>WEST</u> LINE OF SEC. <u>16</u> TWP. <u>24N</u> RGE. <u>1E</u> NMPM			12. County RIO ARriba		
19. Proposed Depth 2500		19A. Formation GRANEROS		20. Rotary or C.T. ROTARY	
21. Elevations (Show whether DF, RT, etc.) 7144		21A. Kind & Status Plug. Bond BLANKET		22. Approx. Date Work will start 11-30-82	
21B. Drilling Contractor JOE SALAZAR					

23.

6 1/2

PROPOSED CASING AND CEMENT PROGRAM

SIZE OF HOLE	SIZE OF CASING	WEIGHT PER FOOT	SETTING DEPTH	SACKS OF CEMENT	EST. TOP
8 3/4	7"	14#	100'	CIRC. SURFACE	
6 1/4	4 1/2	9.5	T.D.	CIRC.	

APPROVAL EXPIRES 11/04/83
UNLESS DRILLING IS COMPLETED.
SPUD NOTICE MUST BE SUBMITTED
WITHIN 10 DAYS.

IN ABOVE SPACE DESCRIBE PROPOSED PROGRAM: IF PROPOSAL IS TO DEEPEN OR PLUG BACK, GIVE DATA ON PRESENT PRODUCTIVE ZONE AND PROPOSED NEW PRODUCTIVE ZONE. GIVE BLOWOUT PREVENTER PROGRAM, IF ANY.

I hereby certify that the information above is true and complete to the best of my knowledge and belief.

Signed [Signature] Title Operator Date 11-30-82

(This space for State Use)

APPROVED BY [Signature] TITLE DATE

CONDITIONS OF APPROVAL, IF ANY:

All distances must be from the outer boundaries of the Section.

Operator HAN-SAN INC.		Lease ROSS		Well No. #1
Unit Letter D	Section 16	Township 24 NORTH	Range 1 EAST	County RIO ARriba
Actual Footage Location of Well:				
475 feet from the NORTH line and		534 feet from the WEST line		
Ground Level Elev. 7144.0	Producing Formation GRANOS	Pool GRANOS W/C.	Dedicated Acreage: 40	

1. Outline the acreage dedicated to the subject well by colored pencil or hachure marks on the plat below.
2. If more than one lease is dedicated to the well, outline each and identify the ownership thereof (both as to working interest and royalty).
3. If more than one lease of different ownership is dedicated to the well, have the interests of all owners been consolidated by communitization, unitization, force-pooling, etc?

☐ Yes ☐ No If answer is "yes," type of consolidation _____

If answer is "no," list the owners and tract descriptions which have actually been consolidated. (Use reverse side of this form if necessary.) _____

No allowable will be assigned to the well until all interests have been consolidated (by communitization, unitization, forced-pooling, or otherwise) or until a non-standard unit, eliminating such interests, has been approved by the Division

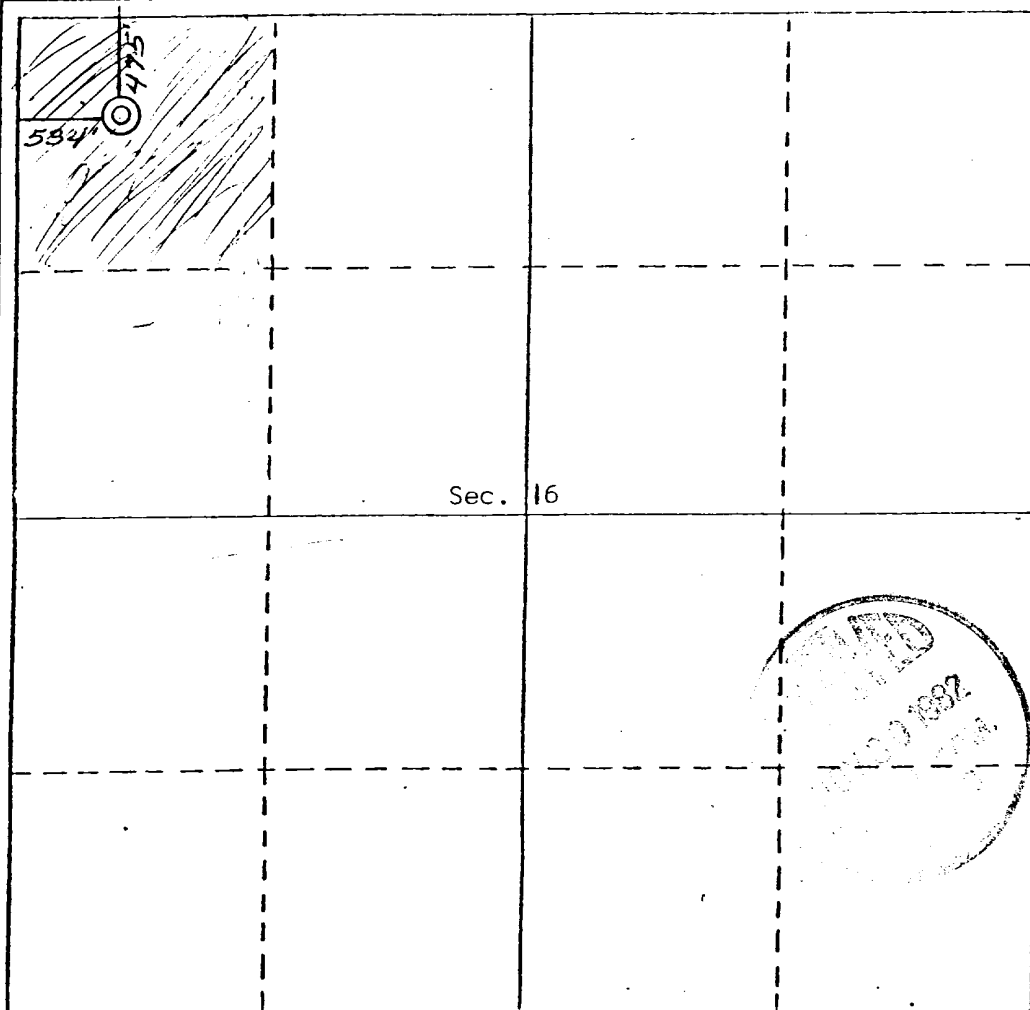

CERTIFICATION

I hereby certify that the information contained herein is true and complete to the best of my knowledge and belief.

Name
Agent
Position
HAN SAN
Company
11-30-82
Date

I hereby certify that the well location shown on this plat was plotted from field notes of actual surveys made by me or under my supervision, and that the same is true and correct to the best of my knowledge and belief.

REGISTERED LAND
29 Nov. 1982
Date Surveyed
Curtis C. Stocking
Registered Professional Engineer
and/or Land Surveyor
Curtis C. Stocking

Certificate No.
5980

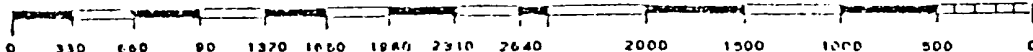

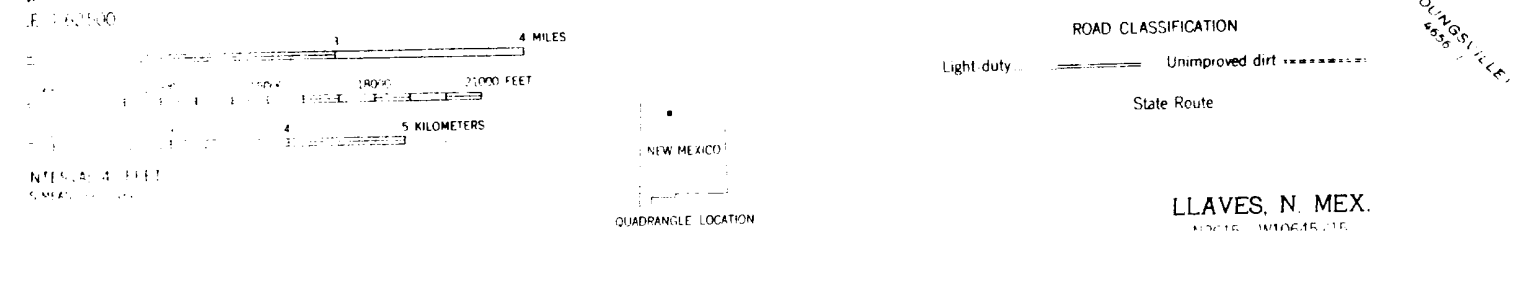
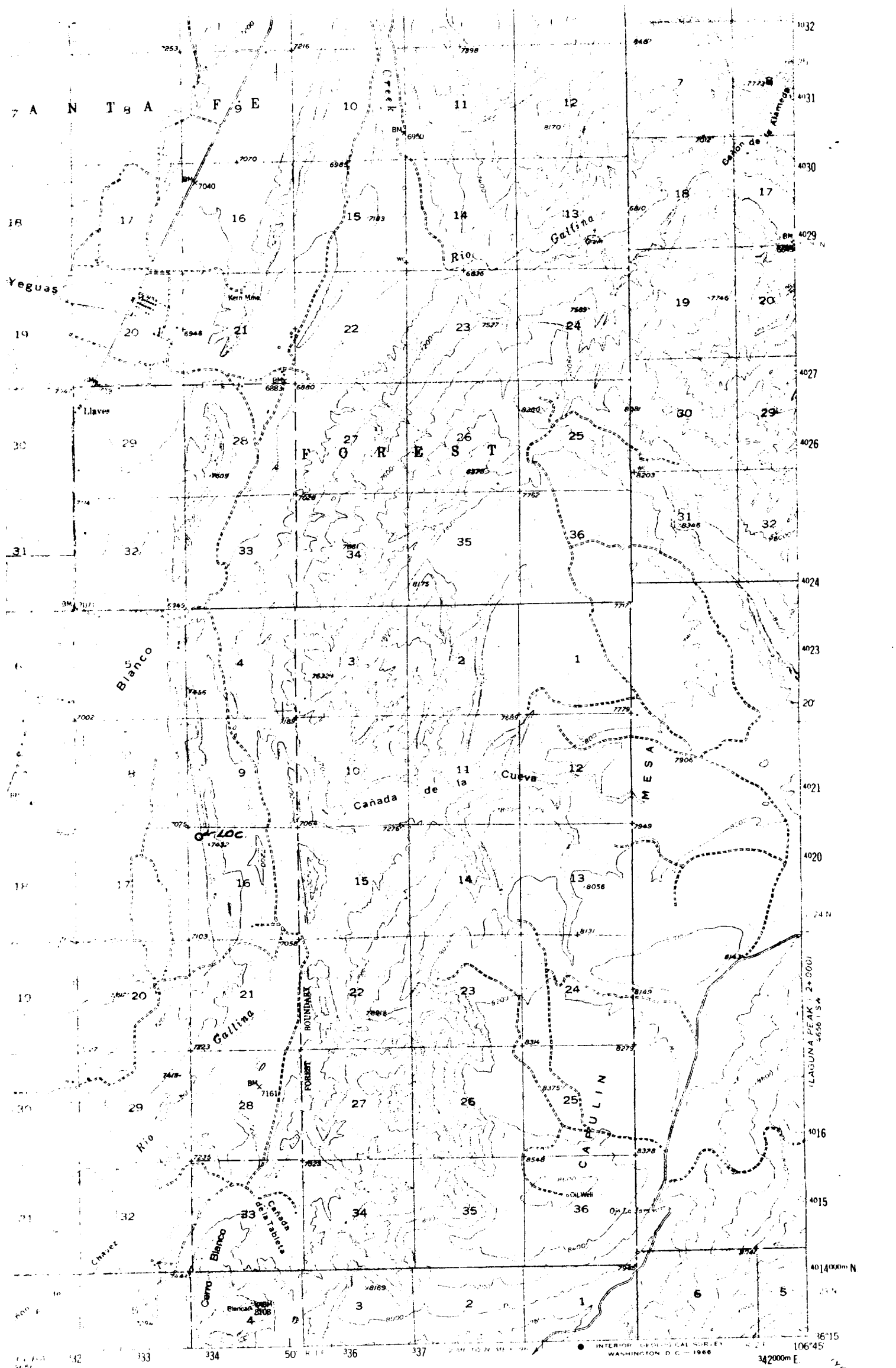

LLAVES, N. MEX.