

NO. OF COPIES RECEIVED	
DISTRIBUTION	
SANTA FE	
FILE	
U.S.G.S.	
LAND OFFICE	
OPERATOR	

P. O. BOX 2088
SANTA FE, NEW MEXICO 87501

5a. Indicate Type of Lease	
State <input type="checkbox"/>	Fee <input checked="" type="checkbox"/>
5. State Oil & Gas Lease No.	

SUNDRY NOTICES AND REPORTS ON WELLS

DO NOT USE THIS FORM FOR PROPOSALS TO DRILL OR TO DEEPEN OR PLUG BACK TO A DIFFERENT RESERVOIR.
USE "APPLICATION FOR PERMIT" (FORM C-101) FOR SUCH PROPOSALS.

WELL ☐ GAS WELL ☒ OTHER ☐

7. Unit Agreement Name

8. Farm or Lease Name
Janet

9. Well No.
2

10. Field and Pool, or Wildcat
Basin Dakota

Location of Well
UNIT LETTER I 1850 FEET FROM THE South LINE AND 790 FEET FROM
THE East LINE, SECTION 21 TOWNSHIP 25N RANGE 2W NMPM.

15. Elevation (Show whether DF, RT, GR, etc.)
7285' GL; 7297' RKB

12. County
Rio Arriba

Check Appropriate Box To Indicate Nature of Notice, Report or Other Data

NOTICE OF INTENTION TO:

SUBSEQUENT REPORT OF:

PERFORM REMEDIAL WORK <input type="checkbox"/>	PLUG AND ABANDON <input type="checkbox"/>	REMEDIAL WORK <input type="checkbox"/>	ALTERING CASING <input type="checkbox"/>
TEMPORARILY ABANDON <input type="checkbox"/>	CHANGE PLANS <input type="checkbox"/>	COMMENCE DRILLING OPNS. <input type="checkbox"/>	PLUG AND ABANDONMENT <input type="checkbox"/>
PULL OR ALTER CASING <input type="checkbox"/>	OTHER <input type="checkbox"/>	CASING TEST AND CEMENT JOB <input type="checkbox"/>	
OTHER Change Plans <input type="checkbox"/>		OTHER <input type="checkbox"/>	

Describe Proposed or Completed Operations (Clearly state all pertinent details, and give pertinent dates, including estimated date of starting any proposed work) SEE RULE 1103.

Plan to test the Gallup as well as the Dakota formation and plan to apply for permission to downhole commingle production in the well bore.

C-102, plat, for the Gallup formation is attached.

CLERK DIV.
JUL 3

I hereby certify that the information above is true and complete to the best of my knowledge and belief.

SIGNED Thomas A. Dugan

TITLE Petroleum Engineer

DATE 5-9-83

APPROVED BY Original Signed by FRANK T. CHAVEZ

TITLE SUPERVISOR DISTRICT # 3

DATE MAY 13 1983

REVISIONS OF APPROVAL IF ANY:

OIL CONSERVATION DIVISION

STATE OF NEW MEXICO
ENERGY AND MINERALS DEPARTMENTP. O. BOX 2088
SANTA FE, NEW MEXICO 87501Form C-102
Revised 10-1-78

All distances must be from the outer boundaries of the Section.

Operator Jerome P. McHugh		Lease Janet		Well No. 2
Unit Letter I	Section 21	Township 25 North	Range 2 West	County Rio Arriba
Actual Footage Location of Well: 1850 feet from the South line and 790 feet from the East line				
Ground Level Elev. 7185'	Producing Formation Gallup	Pool Undesignated Gallup	Dedicated Acreage: 40 Acres	

1. Outline the acreage dedicated to the subject well by colored pencil or hachure marks on the plat below.
2. If more than one lease is dedicated to the well, outline each and identify the ownership thereof (both as to working interest and royalty).
3. If more than one lease of different ownership is dedicated to the well, have the interests of all owners been consolidated by communitization, unitization, force-pooling, etc?

☐ Yes ☐ No If answer is "yes," type of consolidation _____

If answer is "no," list the owners and tract descriptions which have actually been consolidated. (Use reverse side of this form if necessary.) _____

No allowable will be assigned to the well until all interests have been consolidated (by communitization, unitization, forced-pooling, or otherwise) or until a non-standard unit, eliminating such interests, has been approved by the Division.

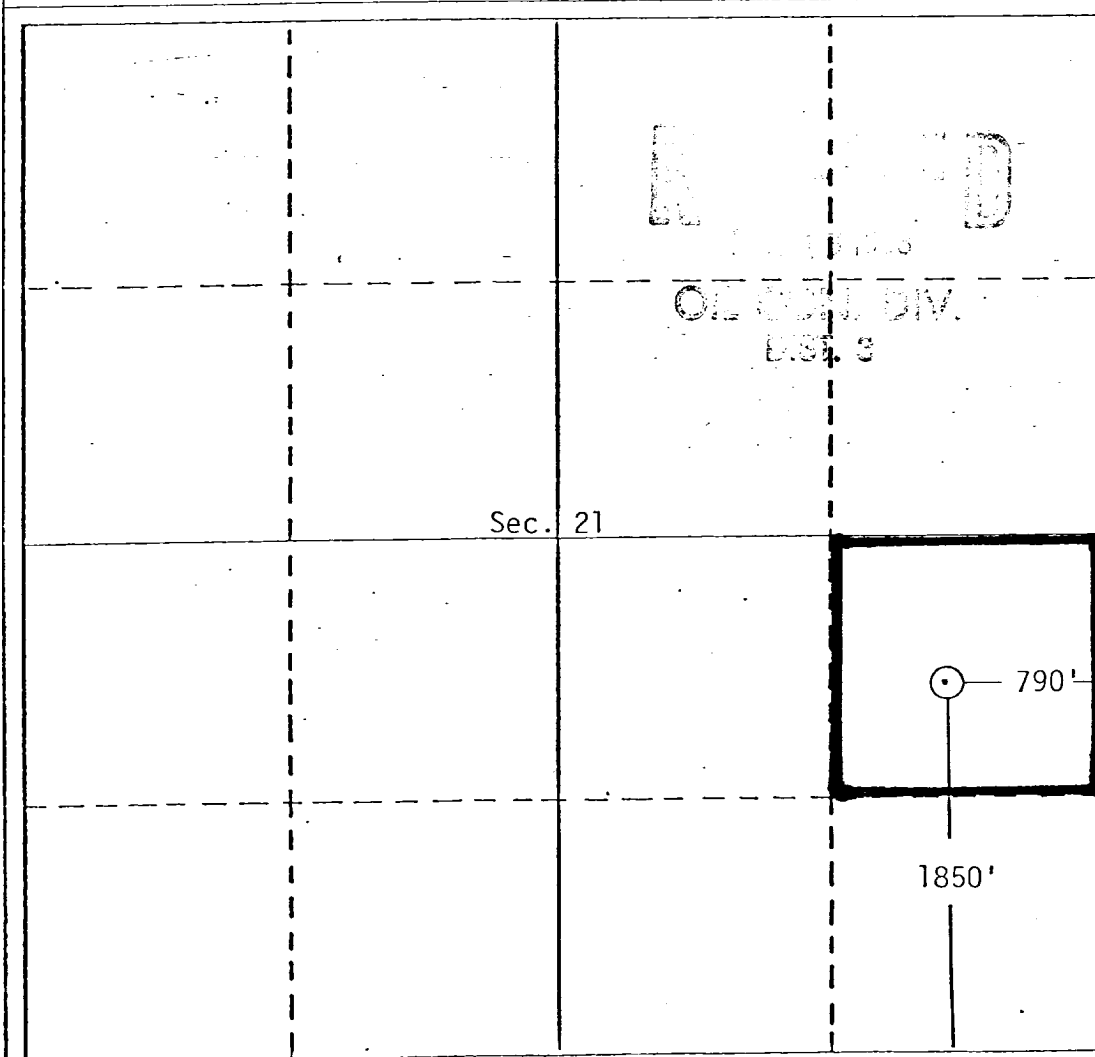

CERTIFICATION

I hereby certify that the information contained herein is true and complete to the best of my knowledge and belief.

Jerry McHugh
Name
Jerry McHugh

Position
Landman

Company
Dugan Production Corp.

Date
5-12-83

I hereby certify that the well location shown on this plat was plotted from field notes of actual surveys made by me or under my supervision, and that the same is true and correct to the best of my knowledge and belief.

Date Surveyed
12-20-82

Registered Professional Engineer
and/or Land Surveyor

Thomas A. Dugan
Certificate No. 2373
Thomas A. Dugan, P.E.