

UNITED STATES
DEPARTMENT OF THE INTERIOR
GEOLOGICAL SURVEY

SUNDRY NOTICES AND REPORTS ON WELLS

(Do not use this form for proposals to drill or to deepen or plug back to a different reservoir. Use Form 9-331-C for such proposals.)

1. oil ☒ well ☐ gas ☐ well ☐ other

2. NAME OF OPERATOR
Merrion Oil & Gas Corporation

3. ADDRESS OF OPERATOR
P. O. Box 1017, Farmington, New Mexico 87499

4. LOCATION OF WELL (REPORT LOCATION CLEARLY. See space 17 below.)
AT SURFACE: 1910' FSL and 1670' FEL
AT TOP PROD. INTERVAL: Same
AT TOTAL DEPTH: Same

16. CHECK APPROPRIATE BOX TO INDICATE NATURE OF NOTICE, REPORT, OR OTHER DATA

REQUEST FOR APPROVAL TO:

TEST WATER SHUT-OFF	<input type="checkbox"/>
FRACTURE TREAT	<input type="checkbox"/>
SHOOT OR ACIDIZE	<input type="checkbox"/>
REPAIR WELL	<input type="checkbox"/>
PULL OR ALTER CASING	<input type="checkbox"/>
MULTIPLE COMPLETE	<input type="checkbox"/>
CHANGE ZONES	<input type="checkbox"/>
ABANDON*	<input type="checkbox"/>

(other) Change of footage

SUBSEQUENT REPORT OF:

--	--	--	--	--	--	--

RECEIVED (NOTE: Re)

MAY 21 1984

BUREAU OF LAND MANAGEMENT
FARMINGTON RESOURCE AREA

5. LEASE SF 078874	
6. IF INDIAN, ALLOTTEE OR TRIBE NAME	
7. UNIT AGREEMENT NAME	
8. FARM OR LEASE NAME Canyon Largo Unit	
9. WELL NO. 338	
10. FIELD OR WILDCAT NAME Devils Fork Gallup	
11. SEC., T., R., M., OR BLK. AND SURVEY OR AREA Sec. 6, T24N, R6W	
12. COUNTY OR PARISH Rio Arriba	13. STATE New Mexico
14. API NO.	
15. ELEVATIONS (SHOW DF, KDB, AND WD) 6560 GL	

(NOTE: Report results of multiple completion or zone change on Form 9-330.)

17. DESCRIBE PROPOSED OR COMPLETED OPERATIONS (Clearly state all pertinent details, and give pertinent dates, including estimated date of starting any proposed work. If well is directionally drilled, give subsurface locations and measured and true vertical depths for all markers and zones pertinent to this work.)*

Please change the footages for this well from 1690' FSL and 800' FEL to 1910' FSL and 1670' FEL.

REVIEWS

JUN 23 1984

CLARK DIV.
0413

Subsurface Safety Valve: Manu. and Type

18. I hereby certify that the foregoing is true and correct

SIGNED Sherry Nelson TITLE President DATE _____

(This space for Federal or State office use)

APPROVED BY _____ TITLE _____ DATE _____
CONDITIONS OF APPROVAL, IF ANY: _____

UNOCC

***See Instructions on Reverse Side**

Set @
APPROVED
AS AMENDED
5/16/85
JUN 22 1984
S/James E. Edwards
Acting AREA MANAGER
FARMINGTON RESOURCE AREA

All distances must be from the outer boundaries of the Section.

Operator MERRION OIL & GAS CORPORATION		Lease CANYON LARGO UNIT		Well No. 338
Unit Letter J	Section 6	Township 24N	Range 6W	County Rio Arriba
Actual Footage Location of Well: 1910 feet from the South line and 1670 feet from the East line				
Ground Level Elev: 6560	Producing Formation Gallup	Pool Devils Fork Gallup	Dedicated Acreage 160 Acres	

1. Outline the acreage dedicated to the subject well by colored pencil or hatchure marks on the plat below.

2. If more than one lease is dedicated to the well, outline each and identify the ownership thereof (both as to working interest and royalty).

3. If more than one lease of different ownership is dedicated to the well, have the interests of all owners been consolidated by communitization, unitization, force-pooling, etc?

☐ Yes ☐ No If answer is "yes," type of consolidation _____

If answer is "no," list the owners and tract descriptions which have actually been consolidated. (Use reverse side of this form if necessary.) _____

No allowable will be assigned to the well until all interests have been consolidated (by communitization, unitization, forced-pooling, or otherwise) or until a non-standard unit, eliminating such interests, has been approved by the Commission.

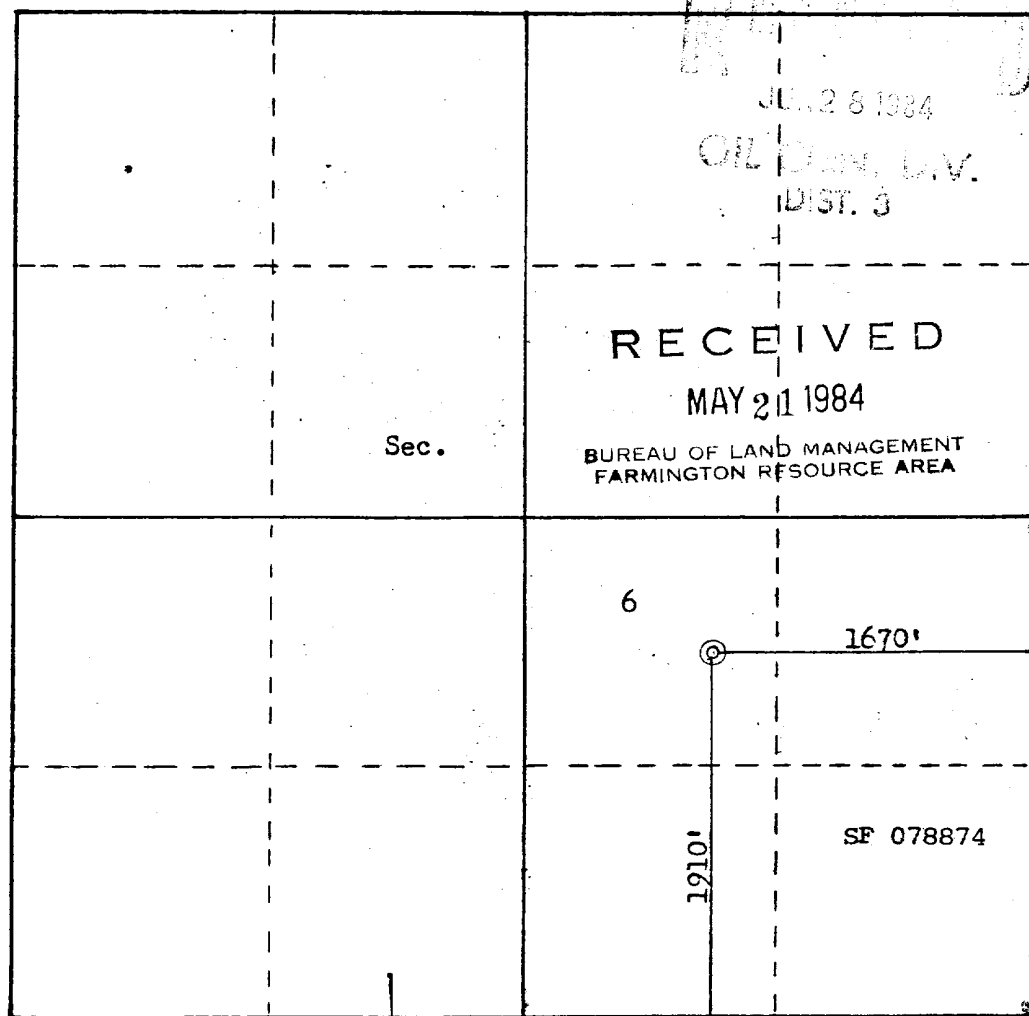

Scale: 1"=1000'

CERTIFICATION	
I hereby certify that the information contained herein is true and complete to the best of my knowledge and belief.	
Name	J. Gregory Merriion
Position	President
Company	Merriion Oil & Gas Corp.
Date	5/16/84
I hereby certify that the well location shown on this plat was plotted from field notes of actual surveys made by me or under my supervision, and that the same is true and correct to the best of my knowledge and belief.	
Date Surveyed	May 9, 1984
Registered Professional Engineer and Land Surveyor	Fred S. Kerr Jr.
Certificate No.	3950

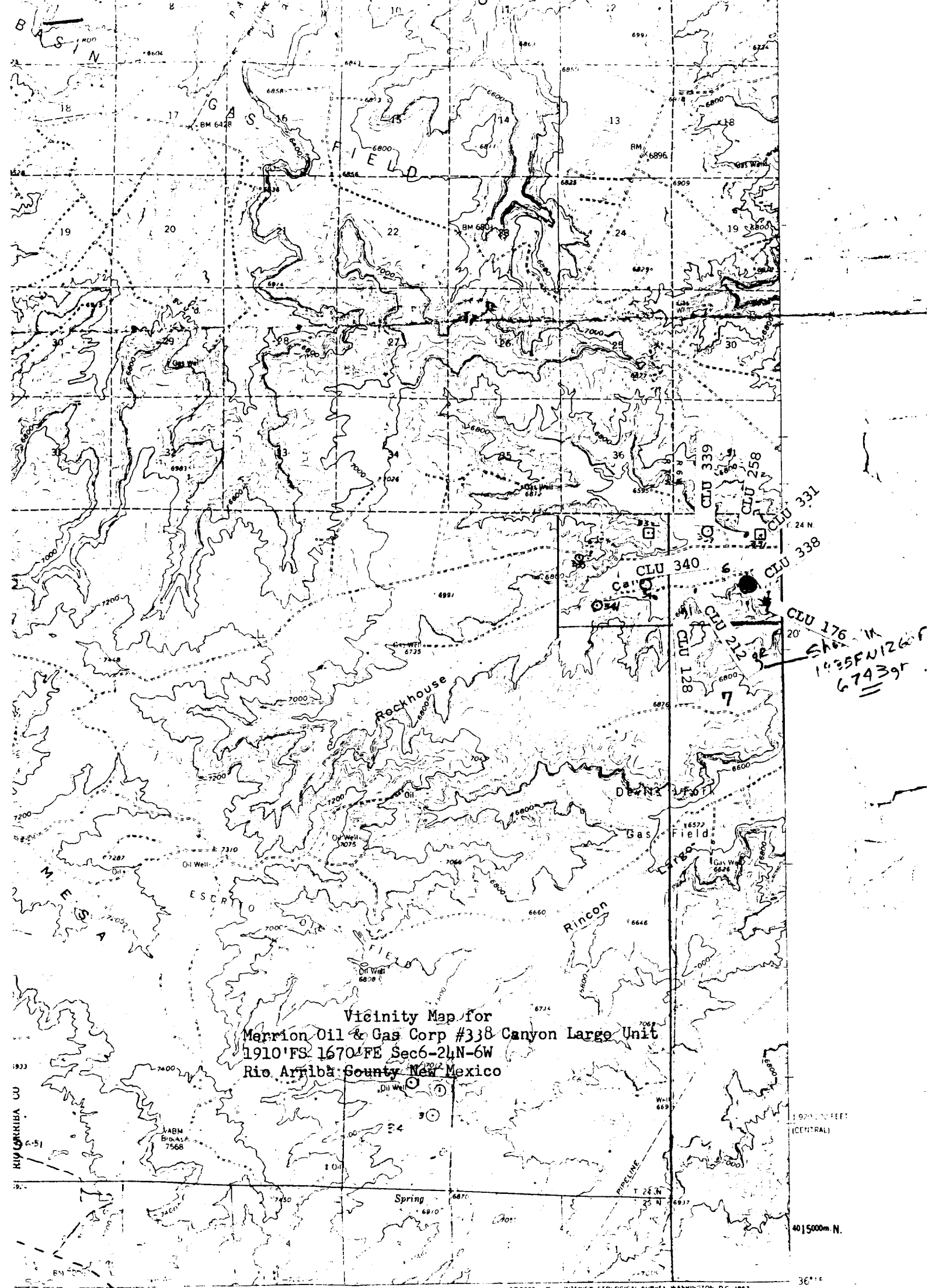

Vicinity Map for
Merrion Oil & Gas Corp #338 Canyon Large Unit
1910'FS 1670'FE Sec6-24N-6W
Rio Arriba County New Mexico

CLU 176
1435FN1260F
67439r

25500

272000m E. 4015000m N.

ROAD CLASSIFICATION

Medium duty — — — Light duty

Unimproved dirt

State Route

NAGEEZI, N. MEX.

R 25, COLORADO OR WASHINGTON 25 D.C.

NO SYMBOLS AVAILABLE ON REQUEST