

UNITED STATES
DEPARTMENT OF THE INTERIOR
BUREAU OF LAND MANAGEMENT

APPLICATION FOR PERMIT TO DRILL, DEEPEN, OR PLUG BACK

1a. TYPE OF WORK
DRILL ☒ DEEPEN ☐ PLUG BACK ☐

b. TYPE OF WELL
OIL WELL ☒ GAS WELL ☐ OTHER ☐ SINGLE ZONE ☐ MULTIPLE ZONE ☒

2. NAME OF OPERATOR
JOSEPH B. GOULD

3. ADDRESS OF OPERATOR
C/O R. D. SIMMONS 5704 VILLA VIEW DR. FARMINGTON, N.M. 87401

4. LOCATION OF WELL (Report location clearly and in accordance with any State requirements.)
At surface 2220/5; 340' FEL & 2220' FSL
At proposed prod. zone SAME

14. DISTANCE IN MILES AND DIRECTION FROM NEAREST TOWN OR POST OFFICE*
120 MILES SE OF BLOOMFIELD, NEW MEXICO

15. DISTANCE FROM PROPOSED* LOCATION TO NEAREST PROPERTY OR LEASE LINE, FT. (Also to nearest drig. unit line, if any)
340

16. NO. OF ACRES IN LEASE
640

17. NO. OF ACRES ASSIGNED TO THIS WELL
80

18. DISTANCE FROM PROPOSED LOCATION* TO NEAREST WELL, DRILLING, COMPLETED, OR APPLIED FOR, ON THIS LEASE, FT.
1850

19. PROPOSED DEPTH
8100

20. ROTARY OR CABLE TOOLS
ROTARY

21. ELEVATIONS (Show whether DF, RT, GR, etc.)
7188' GR

22. APPROX. DATE WORK WILL START*
8-15-84

23. DRILLING OPERATIONS AUTHORIZED ARE
SUBJECT TO COMPLIANCE WITH ATTACHED
"GENERAL REQUIREMENTS" CEMENTING PROGRAM

This action is subject to administrative appeal pursuant to 30 CFR 290.

SIZE OF HOLE	SIZE OF CASING	WEIGHT PER FOOT	SETTING DEPTH	QUANTITY OF CEMENT
12-1/4	8-5/8	24	250	250 SKS. CIRC. TO SURFACE
7-7/8	4-1/2	11.6	8100	850 IN TWO STAGES*

OPERATOR PLANS TO DRILL A WELL TO 8100' TO TEST THE GALLUP AND DAKOTA FORMATIONS. IF PRODUCTIVE, CASING WILL BE RUN AND CEMENTED IN TWO STAGES. THE WELL WILL BE PERFORATED SELECTIVELY AND STIMULATED. IF DRY THE WELL WILL BE PLUGGED AS PER BUREAU OF LAND MANAGEMENT SPECIFICATIONS.

* CEMENT VOLUMES MAY CHANGE AFTER RUNNING CALIPER LOG.

RECEIVED
AUG 21 1984
OIL CON. DIV.
DIST. 3

IN ABOVE SPACE DESCRIBE PROPOSED PROGRAM: If proposal is to deepen or plug back, give data on present productive zone and proposed new productive zone. If proposal is to drill or deepen directionally, give pertinent data on subsurface locations and measured and true vertical depths. Give blowout preventer program, if any.

24. SIGNED R.D. SIMMONS TITLE AGENT

(This space for Federal or State office use)

PERMIT NO. _____ APPROVAL DATE _____

APPROVED BY _____ TITLE _____ DATE _____

CONDITIONS OF APPROVAL, IF ANY:

NMOcr

*See Instructions On Reverse Side

OIL CONSERVATION DIVISION

STATE OF NEW MEXICO
ENERGY AND MINERALS DEPARTMENTP. O. BOX 2048
SANTA FE, NEW MEXICO 87501Form C-107
Revised 10-1-

All distances must be from the outer boundaries of the Section.

Operator JOSEPH B. GOULD			Lease PHILLIPS		Well No. 7-32
Unit Letter I	Section 32	Township 25N	Range 3W	County Rio Arriba	
Actual Footage Location of Well: 2220 feet from the South line and 340 feet from the East line					
Ground Level Elev: 7188	Producing Formation GALLUP DAKOTA		Pool WEST LINDEITH GALLUP-DAK		Dedicated Acreage 160 Acres

- Outline the acreage dedicated to the subject well by colored pencil or hachure marks on the plat below.
- If more than one lease is dedicated to the well, outline each and identify the ownership thereof (both as to working interest and royalty).
- If more than one lease of different ownership is dedicated to the well, have the interests of all owners been consolidated by communitization, unitization, force-pooling, etc?

☐ Yes ☐ No If answer is "yes," type of consolidation _____

If answer is "no," list the owners and tract descriptions which have actually been consolidated. (Use reverse side of this form if necessary.) _____

No allowable will be assigned to the well until all interests have been consolidated (by communitization, unitization, forced-pooling, or otherwise) or until a non-standard unit, eliminating such interests, has been approved by the Commission.

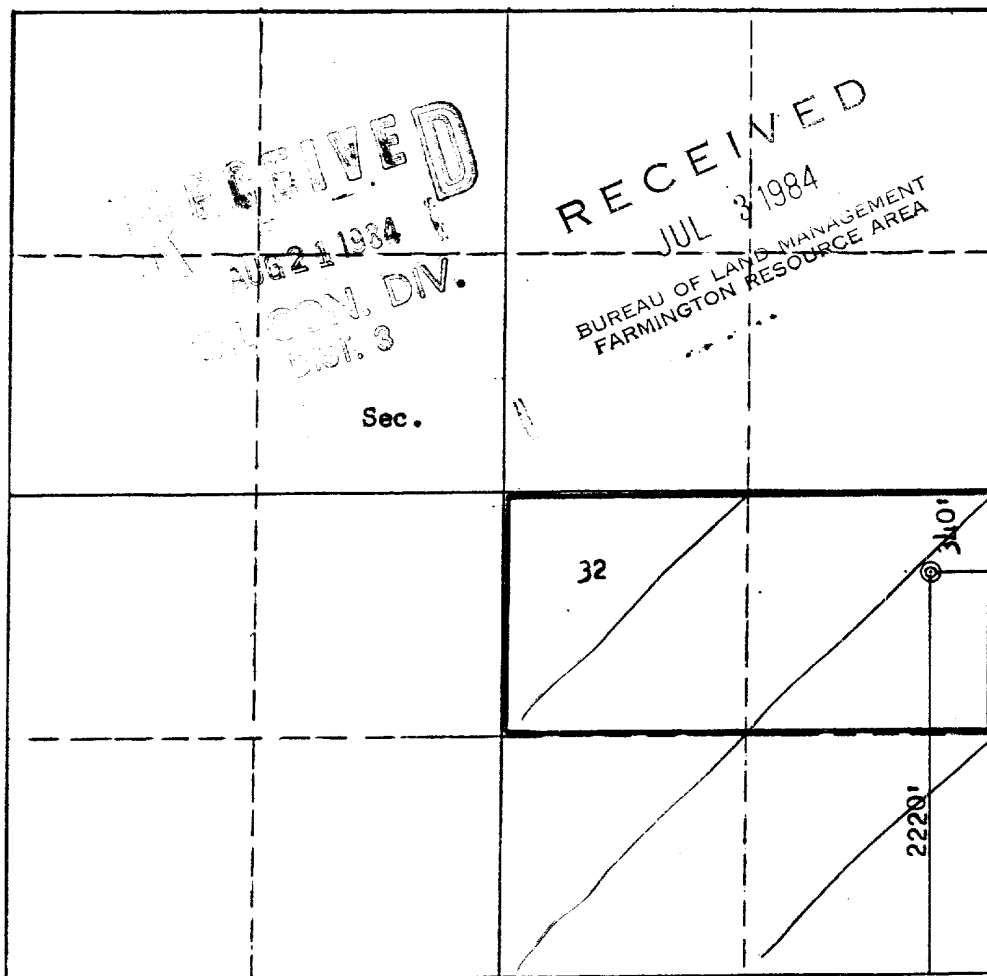

Scale: 1"=1000'

CERTIFICATION

I hereby certify that the information contained herein is true and complete to the best of my knowledge and belief.

R.D. Simmons
Name
R.D. Simmons
Position
AGENT
Company
JOSEPH B. GOULD
Date
JULY 2, 1984

I hereby certify that the well location shown on this plat was plotted from field notes of actual surveys made by me or under my supervision, and that the same is true and correct to the best of my knowledge and belief.

Date Surveyed
June 27, 1984
Registered Professional Engineer and Land Surveyor
Fred E. Kerr Jr.
Fred E. Kerr Jr.
Certificate No. **3950**

BILLY RICE CANYON QUAD
NEW MEXICO-RIO ARRIBA
7.5 MINUTE SERIES (TOPOG)

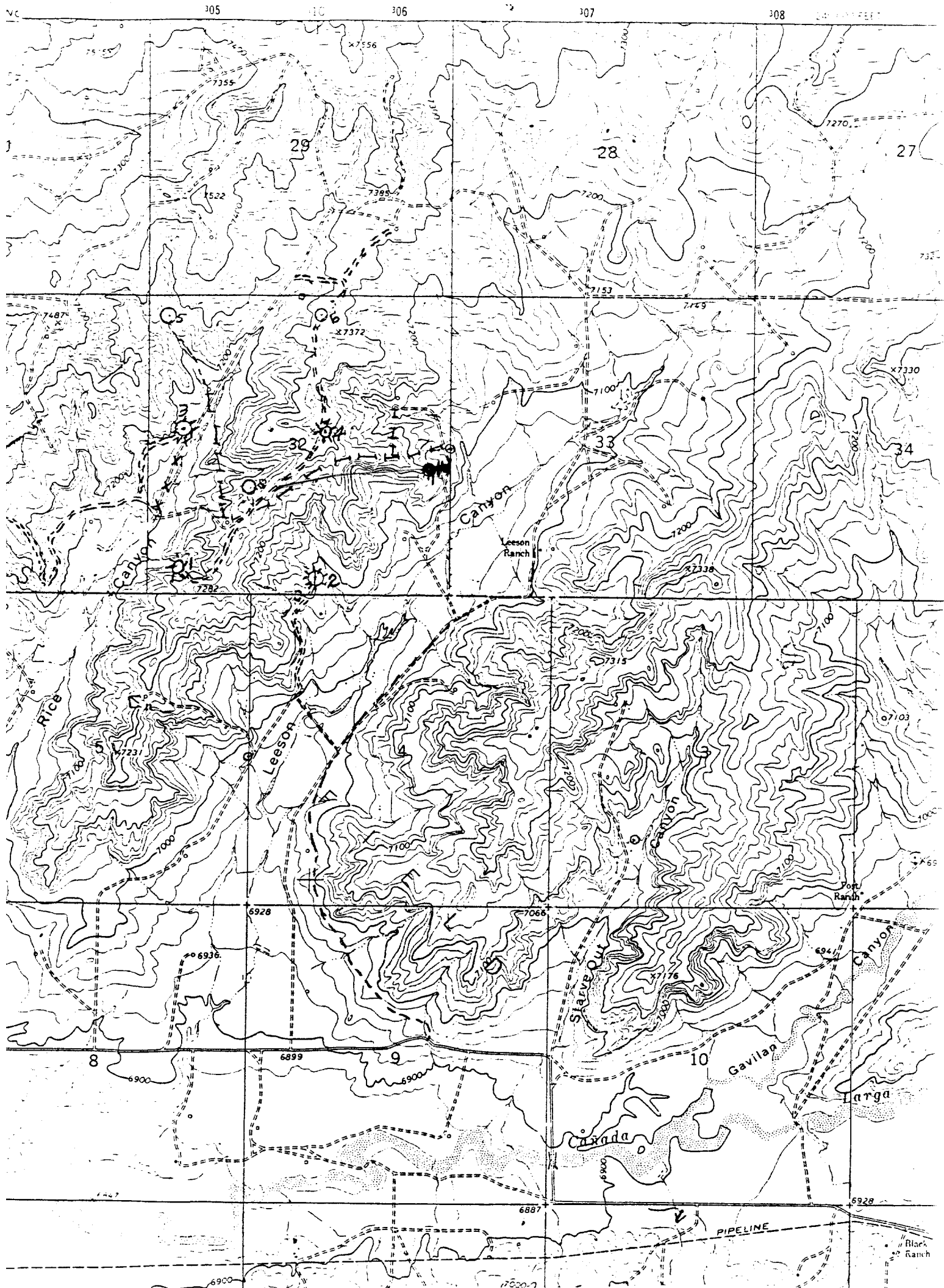

Vicinity Map for
JOSEPH B. GOULD #7-32 PHILLIPS
2220'FSL 340'FEL Sec. 32-T25N-R3W
RIO ARRIBA COUNTY, NEW MEXICO