

UNITED STATES
DEPARTMENT OF THE INTERIOR
BUREAU OF LAND MANAGEMENT

APPLICATION FOR PERMIT TO DRILL, DEEPEN, OR PLUG BACK

1a. TYPE OF WORK
DRILL ☒ DEEPEN ☐ PLUG BACK ☐

b. TYPE OF WELL
OIL WELL ☒ GAS WELL ☒ OTHER ☐ SINGLE ZONE ☐ MULTIPLE ZONE ☒

2. NAME OF OPERATOR
Amoco Production Company

3. ADDRESS OF OPERATOR
501 Airport Drive, Farmington, NM 87401

4. LOCATION OF WELL (Report location clearly and in accordance with any State requirements.*)
At surface

1115' FNL x 1820' FWL

At proposed prod. zone
Same

14. DISTANCE IN MILES AND DIRECTION FROM NEAREST TOWN OR POST OFFICE*
2 miles northwest of Lindrith, New Mexico

15. DISTANCE FROM PROPOSED*
LOCATION TO NEAREST
PROPERTY OR LEASE LINE, FT.
(Also to nearest drlg. unit line, if any)
1115'

16. NO. OF ACRES IN LEASE
160

17. NO. OF ACRES ASSIGNED
TO THIS WELL

320/40

18. DISTANCE FROM PROPOSED LOCATION*
TO NEAREST WELL, DRILLING, COMPLETED,
OR APPLIED FOR, ON THIS LEASE, FT.
200' SE

19. PROPOSED DEPTH
8,330'

20. ROTARY OR CABLE TOOLS

Rotary

21. ELEVATIONS (Show whether DF, RT, GR, etc.)
7188' GR
DRILLING OPERATIONS AUTHORIZED ARE
SUBJECT TO COMPLIANCE WITH ATTACHED

22. PROPOSED CASING AND CEMENTING PROGRAM
"GENERAL REQUIREMENTS"

22. APPROX. DATE WORK WILL START*

As soon as permitted
THIS ACTION IS SUBJECT TO ADMINISTRATIVE
REVIEW PURSUANT TO 30 USC 250

SIZE OF HOLE	SIZE OF CASING	WEIGHT PER FOOT	SETTING DEPTH	QUANTITY OF CEMENT
12-1/4"	9-5/8"	32.3# H-40	300'	370 ft3 Class B w/2% CaCl2
8-3/8"	7"	26# K-55	8330'	1st Stage: 410 ft3 Class B 50:50 POZ w/118 ft3 Class B Neat tail in 2nd Stage: 1250 ft3 Class B 65:35 POZ w/118 ft3 Class B neat tail in.

Amoco proposes to drill the above well to further develop the Gallup-Dakota/Mesaverde reservoir. The well will be drilled to the surface casing point using native mud. The well will then be drilled to TD with a low solids nondispersed mud system. Completion design will be based on open hole logs. Copy of all logs will be filed upon completion. Amoco's standard blowout prevention will be employed; see attached drawing for blowout preventer design. Upon completion the well site will be cleaned and the reserve pit filled and leveled. The gas from this well is dedicated to Northwest Pipeline under contract No. 108394.

IN ABOVE SPACE DESCRIBE PROPOSED PROGRAM: If proposal is to deepen or plug back, give data on present productive zone and proposed new productive zone. If proposal is to drill or deepen directionally, give pertinent data on subsurface locations and measured and true vertical depths. Give blowout preventer program, if any.

24. Original Signed By
B. D. Shaw
SIGNED _____ TITLE Administrative Supervisor DATE June 7, 1984
(This space for Federal or State office use)
PERMIT NO. _____ APPROVAL DATE _____
APPROVED BY _____ TITLE _____ DATE _____
CONDITIONS OF APPROVAL, IF ANY: _____
N54 1860 ch 2 OIL DIS

APPROVED

AS AMENDED
SEP 25 1984

DATE _____

AREA MANAGER
FARMINGTON RESOURCE AREA

*See Instructions On Reverse Side

OIL CONSERVATION DIVISION

P. O. BOX 2088
SANTA FE, NEW MEXICO 87501

Form C-102
Revised 10-1-7

All distances must be from the outer boundaries of the Section.

Operator AMOCO PRODUCTION COMPANY			Lease FRED PHILLIPS GAS COM "B"		Well No. 1
Unit Letter C	Section 10	Township 25N	Range 3W	County Rio Arriba	
Actual Footage Location of Well: 1115 feet from the North line and 1820 feet from the West line					
Ground Level Elev: 7188	Producing Formation Gallup-Dakota/MV		Pool Blanco MV/Ojito GP/DK		Dedicated Acreage: 320/40 Acres

1. Outline the acreage dedicated to the subject well by colored pencil or hachure marks on the plat below.
2. If more than one lease is dedicated to the well, outline each and identify the ownership thereof (both as to working interest and royalty).
3. If more than one lease of different ownership is dedicated to the well, have the interests of all owners been consolidated by communitization, unitization, force-pooling, etc?

☒ Yes ☐ No If answer is "yes," type of consolidation Communitized

If answer is "no," list the owners and tract descriptions which have actually been consolidated. (Use reverse side of this form if necessary.) _____

No allowable will be assigned to the well until all interests have been consolidated (by communitization, unitization, forced-pooling, or otherwise) or until a non-standard unit, eliminating such interests, has been approved by the Commission.

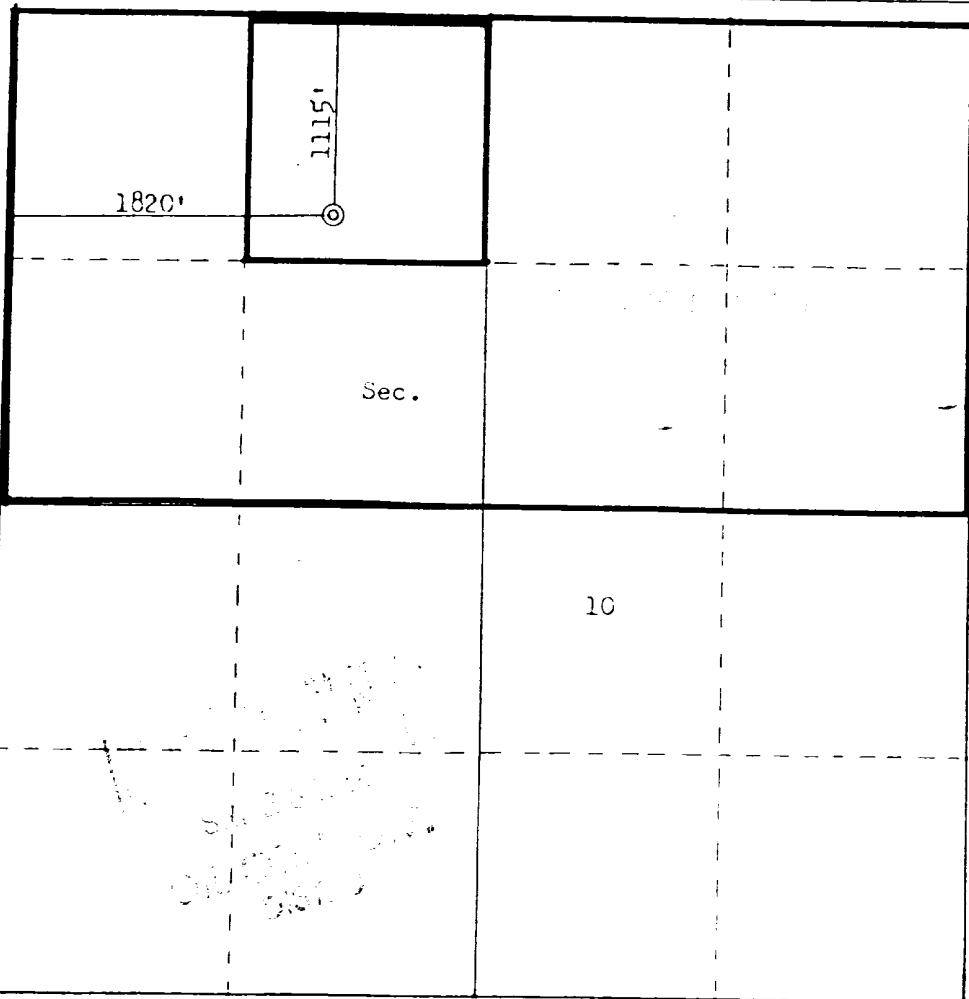

CERTIFICATION

I hereby certify that the information contained herein is true and complete to the best of my knowledge and belief.

Name
B. D. Shaw
Position
Administrative Supervisor
Company
Amoco Production Company
Date
5-31-84

I hereby certify that the well location shown on this plat was plotted from field notes of actual surveys made by me or under my supervision, and that the same is true and correct to the best of my knowledge and belief.

Date Surveyed
April 18, 1984
Registered Professional Engineer and Land Surveyor
Fred B. Kerr Jr.
Certificate No. **4**

