

Denny
DEPUTY OIL & GAS INSPECTOR

001 08 1999

JICARILLA APACHE TRIBE
ENVIRONMENTAL PROTECTION OFFICE
P.O. BOX 507
DULCE, NEW MEXICO 87528

BT523

SUBMIT 1 COPY TO
NATURAL RESOURCE DEPT
AND OIL & GAS ADMINISTRATION

Blow - OK
sep/Tank Drain - OK

PIT REMEDIATION AND CLOSURE REPORT

Operator: AMOCO PRODUCTION COMPANY Telephone: (505) 326-9200
Address: 200 Amoco Court, Farmington, NM 87401
Facility or Well Name: JICARILLA CONTRACT 148-38
Location: Unit or Qtr/Qtr Sec N Sec 13 T 25N R 5W County RIO ARriba
Pit Type: Separator Dehydrator Other BLOW
Land Type: RANGE

Pit Location:
(Attach diagram)

Pit dimensions: length 65', width 37', depth 8'
Reference: wellhead X, other
Footage from reference: 120'
Direction from reference: 79 Degrees X East of North
 West of South X

RECEIVED
AUG 24 1999

OIL CON. DIV.
DIST. 3

Depth To Groundwater:

(Vertical distance from
contaminants to seasonal
high water elevation of
groundwater)

Less than 50 feet	(20 points)	<u>0</u>
50 feet to 99 feet	(10 points)	<u>0</u>
Greater than 100 feet	(0 points)	<u>0</u>

Distance to an Ephemeral Stream

(Downgradient dry wash greater than
ten feet in width)

Less than 100 feet	(10 points)	<u>0</u>
Greater than 100 feet	(0 points)	<u>0</u>

Distance to Nearest Lake, Playa, or Watering Pond

(Downgradient lakes, playas and
livestock or wildlife watering ponds)

Less than 100 feet	(10 points)	<u>0</u>
Greater than 100 feet	(0 points)	<u>0</u>

Wellhead Protection Area:

(Less than 200 feet from a private
domestic water source, or: less than
1000 feet from all other water sources)

Yes	(20 points)	<u>0</u>
No	(0 points)	<u>0</u>

Distance To Surface Water:

(Horizontal distance to perennial
lakes, ponds, rivers, streams, creeks,
irrigation canals and ditches)

Less than 100 feet	(20 points)	<u>0</u>
100 feet to 1000 feet	(10 points)	<u>0</u>
Greater than 1000 feet	(0 points)	<u>0</u>

RANKING SCORE (TOTAL POINTS): 0

Date Remediation Started: _____ Date Completed: 11/27/98

Remediation Method: Excavation ☒ Approx. cubic yards 600
(check all appropriate sections) Landfarmed ☒ Insitu Bioremediation _____
Other _____

Remediation Location: Onsite ☒ Offsite _____
(i.e. landfarmed onsite, name and location of offsite facility)

General Description of Remedial Action: Excavation

Groundwater Encountered: No ☒ Yes _____ Depth _____

Final Pit:
Closure Sampling:
(if multiple samples, attach sample results and diagram of sample locations and depths)

Sample location see Attached Documents

Sample depth 17' (PIT Bottom)

Sample date 11/26/98 Sample time 1245

Sample Results

Soil: Benzene	(ppm)	_____	Water: Benzene	(ppb)	_____
Total BTEX	(ppm)	_____	Toluene	(ppb)	_____
Field Headspace	(ppm)	<u>0.0</u>	Ethylbenzene	(ppb)	_____
TPH	(ppm)	<u>25.0</u>	Total Xylenes	(ppb)	_____

Groundwater Sample: Yes _____ No ☒ (If yes, attach sample results)

I HEREBY CERTIFY THAT THE INFORMATION ABOVE IS TRUE AND COMPLETE TO THE BEST OF MY KNOWLEDGE AND BELIEF

DATE 11/27/98 PRINTED NAME Buddy D. Shaw
SIGNATURE Buddy D. Shaw AND TITLE Environmental Coordinator

AFTER REVIEW OF THE PIT CLOSURE INFORMATION, PIT CLOSURE IS APPROVED IN ACCORDANCE TO THE JICARILLA APACHE TRIBE PIT CLOSURE ORDINANCE.

APPROVED: YES ☒ NO _____ (REASON) _____

SIGNED: Ken C. Moulton DATE: 2-6-98

CLIENT: <u>AMOCO</u>	BLAGG ENGINEERING, INC. P.O. BOX 87, BLOOMFIELD, NM 87413 (505) 632-1199	LOCATION NO: <u>BJ523</u> C.O.C. NO: <u>5714</u>
----------------------	--	---

FIELD REPORT: CLOSURE VERIFICATION	PAGE No: <u>1</u> of <u>1</u>
------------------------------------	-------------------------------

LOCATION: NAME: <u>JCA. CONTR. 148</u> WELL #: <u>38</u> PIT: <u>BLOW</u>	DATE STARTED: <u>1/26/98</u> DATE FINISHED: _____
QUAD/UNIT: <u>N</u> SEC: <u>13</u> TWP: <u>25N</u> RNG: <u>5W</u> PM: <u>NM</u> CNTY: <u>RA</u> ST: <u>NM</u>	ENVIRONMENTAL SPECIALIST: <u>NV</u>
QTR/FOOTAGE: <u>SE 1/4 SW 1/4</u> CONTRACTOR: <u>PJS</u>	

EXCAVATION APPROX. <u>65</u> FT. x <u>37</u> FT. x <u>8'</u> FT. DEEP. CUBIC YARDAGE: <u>600</u>
DISPOSAL FACILITY: <u>ON-SITE</u> REMEDIATION METHOD: <u>LANDFARMED</u>
LAND USE: <u>RANGE</u> LEASE: <u>FED. # 148</u> FORMATION: <u>OK</u>

FIELD NOTES & REMARKS:	PIT LOCATED APPROXIMATELY <u>120</u> FT. <u>579E</u> FROM WELLHEAD.
DEPTH TO GROUNDWATER: <u>>100'</u> NEAREST WATER SOURCE: <u>>1000'</u> NEAREST SURFACE WATER: <u>>1000'</u>	CHECK ONE:
NMOCB RANKING SCORE: <u>0</u> NMOCB TPH CLOSURE STD: <u>5000</u> PPM	<input checked="" type="checkbox"/> PIT ABANDONED
SOIL AND EXCAVATION DESCRIPTION:	<input type="checkbox"/> STEEL TANK INSTALLED
	<input type="checkbox"/> FIBERGLASS TANK INSTALLED

MOSTLY OK. YELL. BROWN SILTY SAND TO SILTY CLAY, NOW TO SLIGHTLY COHESIVE, SLIGHTLY MOIST, FIRM TO STIFF, NO APPARENT STAINING OR HC ODOR OBSERVED w/in EXCAVATION, NO APPARENT HC ODOR IN ANY OF THE OVM SAMPLES.

CLOSED

SCALE



0 FT

FIELD 418.1 CALCULATIONS

TIME	SAMPLE I.D.	LAB No:	WEIGHT (g)	mL. FREON	DILUTION	READING	CALC. ppm

PIT PERIMETER

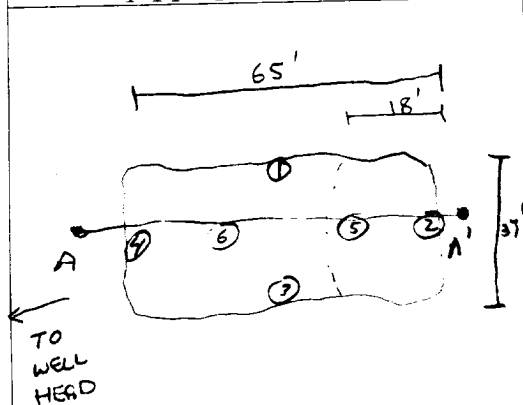

OVM RESULTS

SAMPLE ID	FIELD HEADSPACE PID (ppm)
1 @ 5'	0.0
2 @ 8'	0.0
3 @ 4'	0.0
4 @ 6'	0.0
5 @ 17'	0.0
6 @ 9'	0.0

LAB SAMPLES

SAMPLE ID	ANALYSIS	TIME
3 @ 17'	TPH 418.1	1245
<u>PASSED</u>		

PIT PROFILE

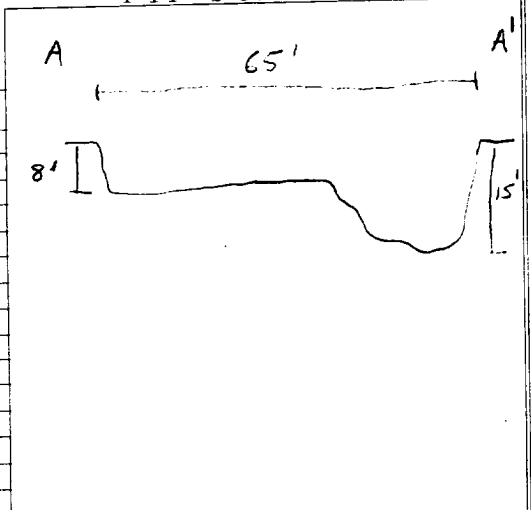

TRAVEL NOTES:

CALLOUT: _____

ONSITE: 1/13/98, 1/26/98

ENVIROTECH LABS

PRACTICAL SOLUTIONS FOR A BETTER TOMORROW

EPA METHOD 418.1 TOTAL PETROLEUM HYDROCARBONS

Client:	Blagg / AMOCO	Project #:	04034-10
Sample ID:	5 @ 17'	Date Reported:	01-27-98
Laboratory Number:	C849	Date Sampled:	01-26-98
Chain of Custody No:	5714	Date Received:	01-27-98
Sample Matrix:	Soil	Date Extracted:	01-27-98
Preservative:	Cool	Date Analyzed:	01-27-98
Condition:	Cool and Intact	Analysis Needed:	TPH-418.1

Parameter	Concentration (mg/kg)	Det. Limit (mg/kg)
Total Petroleum Hydrocarbons	25.0	5.0

ND = Parameter not detected at the stated detection limit.

References: Method 418.1, Petroleum Hydrocarbons, Total Recoverable, Chemical Analysis of Water and Waste, USEPA Storet No. 4551, 1978.

Comments: Jicarilla Contract 148-38 Blow Pit.

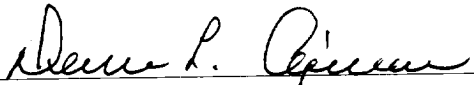
Analyst

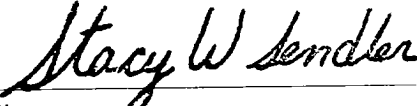
Review

(505) 632-0615

BT523

RANKING SCORE (TOTAL POINTS): _____

BJS23

SEP. / PROD. TRNK PIT

Date Remediation Started: _____

Date Completed: 4/27/98Remediation Method: Excavation ☒Approx. cubic yards 100

Check all appropriate sections)

Landfarmed ☒

Insitu Bioremediation _____

Other _____

Remediation Location:

Onsite ☒ Offsite _____(i.e. landfarmed onsite,
name and location of
offsite facility)General Description of Remedial Action: Excavation

Groundwater Encountered:

No _____ Yes ☒ Depth _____

Final Pit:

Closure Sampling:

(if multiple samples,
attach sample results
and diagram of sample
locations and depths)Sample location see Attached DocumentsSample depth 10' (PIT BOTTOM)Sample date 4/27/98 Sample time 0830

Sample Results

Soil: Benzene (ppm) _____ Water: Benzene (ppb) _____

Total BTEX (ppm) _____ Toluene (ppb) _____

Field Headspace (ppm) 0.0 Ethylbenzene (ppb) _____TPH (ppm) ND Total Xylenes (ppb) _____

Groundwater Sample:

Yes _____ No ☒ (If yes, attach sample results)

I HEREBY CERTIFY THAT THE INFORMATION ABOVE IS TRUE AND COMPLETE TO THE BEST OF MY KNOWLEDGE AND BELIEF

DATE

4/27/98

PRINTED NAME

Buddy D. Shaw

SIGNATURE

Buddy D. Shaw

AND TITLE

Environmental Coordinator

AFTER REVIEW OF THE PIT CLOSURE INFORMATION, PIT CLOSURE IS APPROVED IN ACCORDANCE TO THE JICARILLA APACHE TRIBE PIT CLOSURE ORDINANCE.

APPROVED: YES ☒ NO _____ (REASON) _____

SIGNED:

Kee C. Man

DATE:

4-29-98

CLIENT: <u>AMOCO</u>	BLAGG ENGINEERING, INC. P.O. BOX 87, BLOOMFIELD, NM 87413 (505) 632-1199	LOCATION NO: <u>8JS23</u> C.O.C. NO: _____																																
FIELD REPORT: CLOSURE VERIFICATION		PAGE No: <u>1</u> of <u>1</u>																																
LOCATION: NAME: <u>JICA. CONTR. 148</u> WELL #: <u>38</u> PIT: <u>SEP/PROD</u> QUAD/UNIT: <u>N</u> SEC: <u>13</u> TWP: <u>25N</u> RNG: <u>5W</u> PM: <u>NM</u> CNTY: <u>RA</u> ST: <u>NM</u> QTR/FOOTAGE: <u>SW/4 SE 1/4</u> CONTRACTOR: <u>PJS</u>		DATE STARTED: <u>4/27/98</u> DATE FINISHED: _____ ENVIRONMENTAL SPECIALIST: <u>NV</u>																																
EXCAVATION APPROX. <u>20</u> FT. x <u>19</u> FT. x <u>9</u> FT. DEEP. CUBIC YARDAGE: <u>100</u> DISPOSAL FACILITY: <u>ON-SITE</u> REMEDIATION METHOD: <u>LANDFARMED</u> LAND USE: <u>RANGE</u> LEASE: <u>JIC 148</u> FORMATION: <u>DK</u>																																		
FIELD NOTES & REMARKS: PIT LOCATED APPROXIMATELY <u>180</u> FT. <u>56SW</u> FROM WELLHEAD. DEPTH TO GROUNDWATER: <u>>100'</u> NEAREST WATER SOURCE: <u>>1000'</u> NEAREST SURFACE WATER: <u>>1000'</u> NMOCD RANKING SCORE: <u>0</u> NMOCD TPH CLOSURE STD: <u>5000</u> PPM																																		
SOIL AND EXCAVATION DESCRIPTION:		CHECK ONE: <input checked="" type="checkbox"/> PIT ABANDONED <input type="checkbox"/> STEEL TANK INSTALLED <input type="checkbox"/> FIBERGLASS TANK INSTALLED																																
<p style="margin-left: 40px;">MOSTLY OK. YEL. BROWN SAND TO SILTY SAND, NON COHESIVE, SLIGHTLY MOIST, FIRM TO DENSE NO APPARENT STRAINING OR HC ODOR OBSERVED W/IN EXCAVATION, NO APPARENT HC ODOR IN ANY OF THE OVM SAMPLES.</p>																																		
<div style="display: flex; justify-content: space-between; align-items: flex-start;"> <div style="width: 30%;"> <p style="text-align: center;">CLOSED</p> <p>SCALE</p> <p>0 FT</p> </div> <div style="width: 60%;"> <p style="text-align: center;">FIELD 418.1 CALCULATIONS</p> <table border="1" style="width:100%; border-collapse: collapse;"> <thead> <tr> <th>TIME</th> <th>SAMPLE I.D.</th> <th>LAB No:</th> <th>WEIGHT (g)</th> <th>mL. FREON</th> <th>DILUTION</th> <th>READING</th> <th>CALC. ppm</th> </tr> </thead> <tbody> <tr> <td>0830</td> <td>⑤ 10'</td> <td>TPH-1971</td> <td>5</td> <td>20</td> <td>1:1</td> <td>5</td> <td>ND</td> </tr> <tr><td> </td><td> </td><td> </td><td> </td><td> </td><td> </td><td> </td><td> </td></tr> <tr><td> </td><td> </td><td> </td><td> </td><td> </td><td> </td><td> </td><td> </td></tr> </tbody> </table> </div> </div>			TIME	SAMPLE I.D.	LAB No:	WEIGHT (g)	mL. FREON	DILUTION	READING	CALC. ppm	0830	⑤ 10'	TPH-1971	5	20	1:1	5	ND																
TIME	SAMPLE I.D.	LAB No:	WEIGHT (g)	mL. FREON	DILUTION	READING	CALC. ppm																											
0830	⑤ 10'	TPH-1971	5	20	1:1	5	ND																											
<p style="text-align: center;">PIT PERIMETER</p>	<p style="text-align: center;">OVM RESULTS</p> <table border="1" style="width:100%; border-collapse: collapse;"> <thead> <tr> <th>SAMPLE ID</th> <th>FIELD HEADSPACE PID (ppm)</th> </tr> </thead> <tbody> <tr><td>1 5'</td><td>0.0</td></tr> <tr><td>2 5'</td><td>0.0</td></tr> <tr><td>3 5'</td><td>0.0</td></tr> <tr><td>4 5'</td><td>0.0</td></tr> <tr><td>5 10'</td><td>0.0</td></tr> <tr><td> </td><td> </td></tr> <tr><td> </td><td> </td></tr> <tr><td> </td><td> </td></tr> <tr><td> </td><td> </td></tr> <tr><td> </td><td> </td></tr> </tbody> </table>	SAMPLE ID	FIELD HEADSPACE PID (ppm)	1 5'	0.0	2 5'	0.0	3 5'	0.0	4 5'	0.0	5 10'	0.0											<p style="text-align: center;">PIT PROFILE</p>										
SAMPLE ID	FIELD HEADSPACE PID (ppm)																																	
1 5'	0.0																																	
2 5'	0.0																																	
3 5'	0.0																																	
4 5'	0.0																																	
5 10'	0.0																																	
<p style="text-align: center;">LAB SAMPLES</p> <table border="1" style="width:100%; border-collapse: collapse;"> <thead> <tr> <th>SAMPLE ID</th> <th>ANALYSIS</th> <th>TIME</th> </tr> </thead> <tbody> <tr><td> </td><td> </td><td> </td></tr> <tr><td> </td><td> </td><td> </td></tr> <tr><td> </td><td> </td><td> </td></tr> <tr><td> </td><td> </td><td> </td></tr> <tr><td> </td><td> </td><td> </td></tr> </tbody> </table>			SAMPLE ID	ANALYSIS	TIME																													
SAMPLE ID	ANALYSIS	TIME																																
TRAVEL NOTES: CALLOUT: <u>4/24/98 - AFTER.</u> ONSITE: <u>4/27/98</u>																																		

BLAGG ENGINEERING, INC.

P.O. Box 87, Bloomfield, New Mexico 87413

Phone: (505)632-1199 Fax: (505)632-3903

**FIELD MODIFIED EPA METHOD 418.1
TOTAL PETROLEUM HYDROCARBONS**

Client:	AMOCO	Project #:	
Sample ID:	5 @ 10'	Date Analyzed:	04-27-98
Project Location:	Jicarilla Contract 148 - 38	Date Reported:	04-27-98
Laboratory Number:	TPH-1971	Sample Matrix:	Soil

Parameter	Result, mg/kg	Detection Limit, mg/kg
Total Recoverable Petroleum Hydrocarbons	ND	20

ND = Not Detectable at stated detection limits.

QA/QC:	QA/QC Sample TPH mg/kg	Duplicate TPH mg/kg	% *Diff.
	1684	1712	1.65

*Administrative Acceptance limits set at 30%.

Method: Modified Method 418.1, Petroleum Hydrocarbons, Total Recoverable, Chemical Analysis of Water and Waste, USEPA Storet No.4551, 1978

Comments: Separator / Production Tank Pit - BJ523

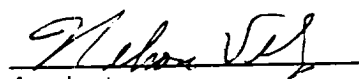
Analyst

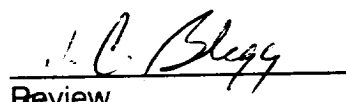
Review

BLAGG ENGINEERING, INC.

P.O. Box 87, Bloomfield, New Mexico 87413

Phone: (505)632-1199 Fax: (505)632-3903

Field TPH-Worksheet

Max Characters:

Client:

Sample ID:

Project Location:

Laboratory Number:

AMOCO

5 @ 10'

Jicarilla Contract 148 - 38

TPH-1971

Project #:

Date Analyzed:

Date Reported:

Sample Matrix:

04-27-98

04-27-98

Soil

Sample Weight:

5.00 grams

Volume Freon:

20.00 mL

Dilution Factor:

1 (unitless)

TPH Reading:

5 mg/kg

TPH Result:

20.0 mg/kg

Reported TPH Result:

20 mg/kg

Actual Detection Limit:

20.0 mg/kg

Reported Detection Limit:

20 mg/kg

QA/QC:

Original
TPH mg/kg

Duplicate
TPH mg/kg

%
Diff.

1684

1712

1.65

Comments:

*****Max Characters*****

Comments:

Separator / Production Tank Pit - BJ523

85528

JICARILLA APACHE TRIBE
ENVIRONMENTAL PROTECTION OFFICE
P.O. BOX 507
DULCE, NEW MEXICO 87528

SUBMIT 1 COPY TO
NATURAL RESOURCE DEPT
AND OIL & GAS ADMINISTRATION

ON-SITE SOIL REMEDIATION REPORT

Operator: <u>AMOCO PRODUCTION COMPANY</u>		Telephone: <u>(505) 326-9200</u>
Address: <u>200 Amoco Court, Farmington, NM 87401</u>		
Facility or Well Name: <u>JICARILLA CONTRACT 148 - 38</u>		
Location: Unit or Qtr/Qtr Sec <u>N</u> Sec <u>13</u> T <u>25N</u> R <u>5W</u> County <u>RIO ARriba</u>		
Land Type: <u>RANGE</u>		
Date Remediation Started: <u>1 26 98</u>		Date Completed: <u>1 12 99</u>
Remediation Method: Landfarmed <input checked="" type="checkbox"/>		Approx. cubic yards <u>700</u>
Composted <input type="checkbox"/>		
Other <input type="checkbox"/>		
Depth To Groundwater: (pts.) <u>0</u>		Final Closure Sampling:
Distance to an Ephemeral Stream (pts.) <u>0</u>		Sampling Date: <u>1 5 99</u> Time: <u>1200</u>
Distance to Nearest Lake, Playa, or Watering Pond (pts.) <u>0</u>		Sample Results:
Wellhead Protection Area: (pts.) <u>0</u>		Field Headspace (ppm) <u>0.0</u>
Distance To Surface Water: (pts.) <u>0</u>		TPH (ppm) <u>271</u> Method <u>(8015)</u>
Other <input type="checkbox"/>		
RANKING SCORE (TOTAL POINTS): <u>0</u>		
I HEREBY CERTIFY THAT THE INFORMATION ABOVE IS TRUE AND COMPLETE TO THE BEST OF MY KNOWLEDGE AND BELIEF		
DATE <u>1 12 99</u>		PRINTED NAME <u>Buddy D. Shaw</u>
SIGNATURE <u>Buddy D. Shaw</u>		AND TITLE <u>Environmental Coordinator</u>
AFTER REVIEW OF THE SOIL REMEDIATION INFORMATION, ON-SITE REMEDIATION IS APPROVED IN ACCORDANCE TO THE JICARILLA APACHE TRIBE PIT CLOSURE ORDINANCE.		
APPROVED: YES <input checked="" type="checkbox"/> NO <input type="checkbox"/> (REASON) _____		
SIGNED: <u>K. C. M...</u>		DATE: <u>3-31-99</u>

CLIENT: AMOCOBLAGG ENGINEERING, INC.
P.O. BOX 87, BLOOMFIELD, NM 87413
(505) 632-1199LOCATION NO: 85523C.O.C. NO: 0531

FIELD REPORT: LANDFARM/COMPOST PILE CLOSURE VERIFICATION

LOCATION: NAME JICARILLA CONTRACT 148 WELL #: 38 PITS: BOW, SEP. PROD.
QUAD/UNIT: N SEC: 13 TWP: 25N RNG: 5W PM: NM CNTY: RA ST: NM
DIR/FOOTAGE SE/4 SW/4 CONTRACTOR: P+SDATE STARTED: 1/5/99DATE FINISHED: 1/12/99ENVIRONMENTAL
SPECIALIST: REP

SOIL REMEDIATION:

REMEDICATION SYSTEM: LANDFARMAPPROX. CUBIC YARDAGE: 700LAND USE: RANGELIFT DEPTH (ft): 1'-2'

FIELD NOTES & REMARKS:

DEPTH TO GROUNDWATER: >100 NEAREST WATER SOURCE: >1000' NEAREST SURFACE WATER: >1000'NMDD RAINING SCORE: 0 NMDD TPH CLOSURE STD: 5000 PPM

DK YELLOW ORANGE TO BROWN. NON COHESIVE, SLIGHTLY MOIST, FIRM.
SMALL AREA OF STAINING (SEE SKETCH BELOW) SLIGHT HC ODOR IN SAMPLE POINT ③
SAMPLING DEPTHS RANGE FROM 4" - 18". COLLECTED A 5 PT COMPOSITE
SAMPLE FOR LAB ANALYSIS.

CLOSED

FIELD 4181 CALCULATIONS

CAMP. TIME	SAMPLE ID	LAB No.	WEIGHT (g)	mL. FREON	DILUTION	READING	CALC. ppm

SKETCH/SAMPLE LOCATIONS

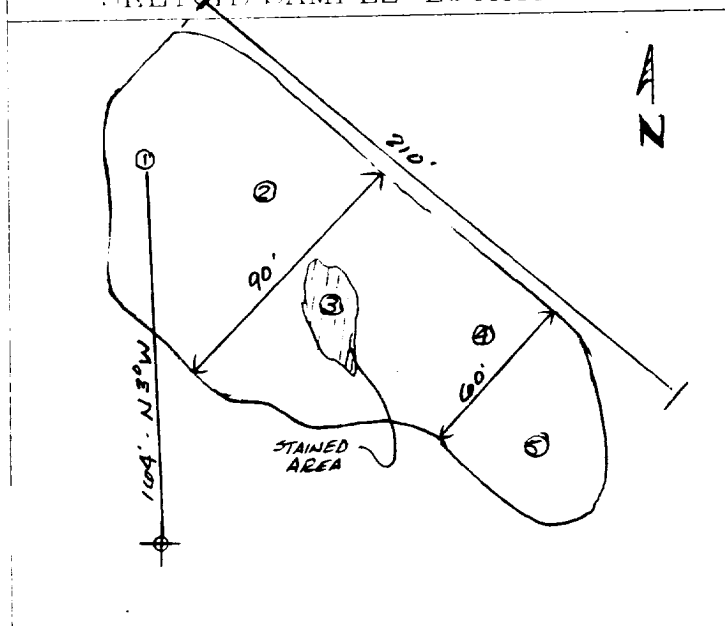

OVM RESULTS

LAB SAMPLES

SAMPLE ID	FIELD HEADSPACE PID (ppm)	SAMPLE ID	ANALYSIS	TIME	RESULTS
LF-1	0.0	LF-1	TPH (BODIS)	1200	271

SCALE



0

FT

TRAVEL NOTES:

CALLOUT: NAONSITE: 1 5 99

ENVIROTECH LABS

PRACTICAL SOLUTIONS FOR A BETTER TOMORROW

EPA METHOD 8015 Modified Nonhalogenated Volatile Organics Total Petroleum Hydrocarbons

Client:	Blagg / AMOCO	Project #:	04034-10
Sample ID:	LF - 1	Date Reported:	01-08-99
Laboratory Number:	E471	Date Sampled:	01-05-99
Chain of Custody No:	6531	Date Received:	01-07-99
Sample Matrix:	Soil	Date Extracted:	01-08-99
Preservative:	Cool	Date Analyzed:	01-08-99
Condition:	Cool and Intact	Analysis Requested:	8015 TPH

Parameter	Concentration (mg/Kg)	Det. Limit (mg/Kg)
Gasoline Range (C5 - C10)	4.2	0.2
Diesel Range (C10 - C28)	267	0.1
Total Petroleum Hydrocarbons	271	0.2

ND - Parameter not detected at the stated detection limit.

References: Method 8015B, Nonhalogenated Volatile Organics, Test Methods for Evaluating Solid Waste, SW-846, USEPA, December 1996.

Comments: Jicarilla Contract 148 - 38 Landfarm. 5 Pt. Composite.

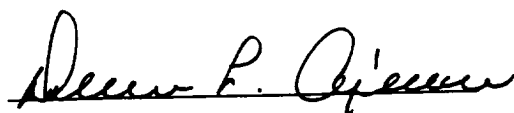
Analyst

Review

6531

[illegible]