

UNITED STATES
DEPARTMENT OF THE INTERIOR
BUREAU OF LAND MANAGEMENT

36-039-23685

APPLICATION FOR PERMIT TO DRILL, DEEPEN, OR PLUG BACK

1a. TYPE OF WORK

DRILL ☒

DEEPEN ☐

PLUG BACK ☐

b. TYPE OF WELL

OIL
WELL ☒

GAS
WELL ☐

OTHER

SINGLE
ZONE ☒

MULTIPLE
ZONE ☐

2. NAME OF OPERATOR

Amoco Production Company

3. ADDRESS OF OPERATOR

501 Airport Drive, Farmington, NM 87401

4. LOCATION OF WELL (Report location clearly and in accordance with any State requirements.)*

At surface

1870' FNL x 580' FEL

At proposed prod. zone Same

14. DISTANCE IN MILES AND DIRECTION FROM NEAREST TOWN OR POST OFFICE*

3 miles northeast of Lybrooks, NM

15. DISTANCE FROM PROPOSED*

LOCATION TO NEAREST
PROPERTY OR LEASE LINE, FT.
(Also to nearest drig. unit line, if any) 580'

16. NO. OF ACRES IN LEASE

2650

17. NO. OF ACRES ASSIGNED

TO THIS WELL

160

18. DISTANCE FROM PROPOSED LOCATION*

TO NEAREST WELL, DRILLING, COMPLETED,
OR APPLIED FOR, ON THIS LEASE, FT. 200' S

19. PROPOSED DEPTH

7830'

20. ROTARY OR CABLE TOOLS

Rotary

21. ELEVATIONS (Show whether DF, RT, GR, etc.)

6930' GR

DRILLING OPERATIONS AUTHORIZED ARE
SUBJECT TO COMPLIANCE WITH ATTACHED

23. "GENERAL REQUIREMENTS AND CEMENTING PROGRAM

22. APPROX. DATE WORK WILL START*

As soon as permitted
This action is subject to administrative
appeal pursuant to 30 CFR 2901

SIZE OF HOLE	SIZE OF CASING	WEIGHT PER FOOT	SETTING DEPTH	QUANTITY OF CEMENT
12-1/4"	8-5/8"	24#, K-55	300'	354 c.f. Class B
7-7/8"	5-1/2"	15.5#, K-55	7830'	2040 c.f. Class B

Amoco proposes to drill the above well to further develop the West Lindrith Gallup Dakota reservoir. The well will be drilled to the surface casing point using native mud. The well will then be drilled to TD with a low solids nondispersed mud system. Completion design will be based on open hole logs. Copy of all logs will be filed upon completion. Amoco's standard blowout prevention will be employed; see attached drawing for blowout preventer design. Upon completion the well site will be cleaned and the reserve pit filled and leveled. The gas from this well is dedicated to Northwest Pipeline under contract No. 36,886.

RECEIVED
APR 01 1985

IN ABOVE SPACE DESCRIBE PROPOSED PROGRAM: If proposal is to deepen or plug back, give data on present productive zone and proposed new productive zone. If proposal is to drill or deepen directionally, give pertinent data on subsurface locations and measured and true vertical depths. Give blowout preventer program, if any.

24. Original Signed By

D.D. Lawson

Dist. Adm. Supervisor

APPROVED

(This space for Federal or State office use)

PERMIT NO.

APPROVAL DATE

APPROVED BY

TITLE

CONDITIONS OF APPROVAL, IF ANY:

AS AMENDED

MAR 28 1985

Is/J. Stan McKee

ASST. AREA MANAGER
FARMINGTON RESOURCE AREA

*See Instructions On Reverse Side

All distances must be from the outer boundaries of the Section.

Operator AMOCO PRODUCTION COMPANY			Lease JICARILLA CONTRACT 148		Well No. 34
Unit Letter H	Section 14	Township 25N	Range 5W	County Rio Arriba	
Actual Footage Location of Well: 1870 feet from the North line and 580 feet from the East line					
Ground Level Elev. 6930	Producing Formation Gallup-Dakota		Pool West Lindrith Gallup Dakota		Dedicated Acreage: 160 Acres

1. Outline the acreage dedicated to the subject well by colored pencil or hachure marks on the plat below.
2. If more than one lease is dedicated to the well, outline each and identify the ownership thereof (both as to working interest and royalty).
3. If more than one lease of different ownership is dedicated to the well, have the interests of all owners been consolidated by communitization, unitization, force-pooling, etc?

☐ Yes ☒ No If answer is "yes," type of consolidation _____

If answer is "no," list the owners and tract descriptions which have actually been consolidated. (Use reverse side of this form if necessary.) _____

No allowable will be assigned to the well until all interests have been consolidated (by communitization, unitization, forced-pooling, or otherwise) or until a non-standard unit, eliminating such interests, has been approved by the Commission.

		<p>1870'</p> <p>580'</p>
<p>Sec.</p> <p>14</p>		

Scale: 1"=1000'

CERTIFICATION

I hereby certify that the information contained herein is true and complete to the best of my knowledge and belief.

Original Signed By

Name **B. D. Shaw**
B.D. Shaw

Position
Administrative Supervisor

Company
Amoco Production Company

Date
12-28-84

I hereby certify that the well location shown on this plat was plotted from field notes of actual surveys made by me or under my supervision, and that the same is true and correct to the best of my knowledge and belief.

Date Surveyed
November 20, 1984

Registered Professional Engineer
and Land Surveyor

Fred B. Kerr Jr.

Certificate No. **3950**

RECEIVED
APR 01 1985
OIL CON. DIV.
DIST. 3

INDIAN RESERVATION

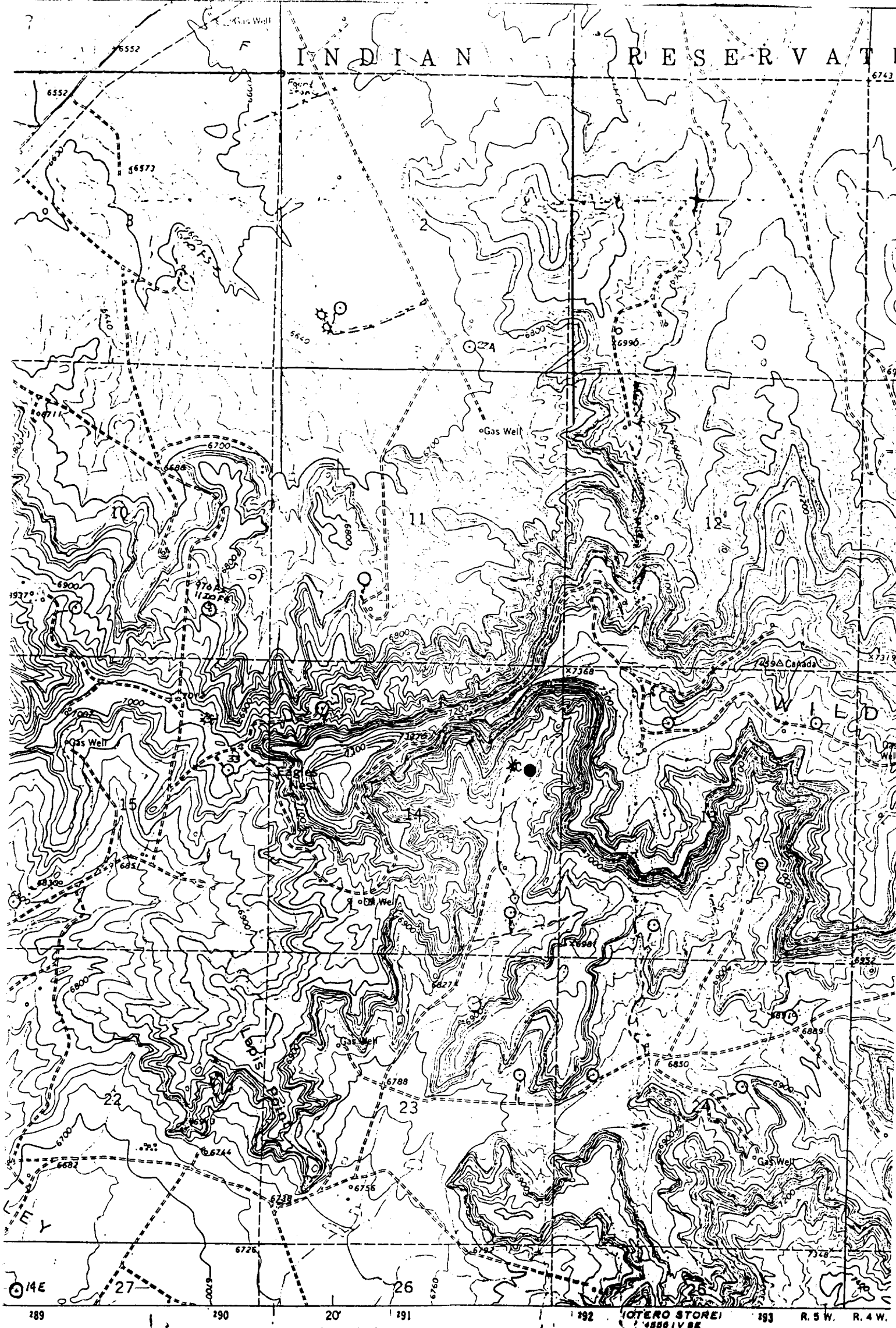

Vicinity Map for
 AMOCO PRODUCTION CO. #34 JICARILLA CONTRACT 148
 1870'FNL 580'FEL Sec. 14-T25N-R5W
 RIO ARriba COUNTY, NEW MEXICO

1"=24 MILES
 24 MILES

VERTICAL DATUM: 66 FEET
 DATUM: MEAN SEA LEVEL