



TONEY ANAYA  
GOVERNOR

STATE OF NEW MEXICO  
ENERGY AND MINERALS DEPARTMENT  
OIL CONSERVATION DIVISION

July 8, 1985

*not con'd  
7-15-85*

50 YEARS



1935 - 1985

POST OFFICE BOX 2088  
STATE LAND OFFICE BUILDING  
SANTA FE, NEW MEXICO 87501  
(505) 827-5800

Curtis J. Little  
Oil and Gas  
P. O. Box 1258  
Farmington, New Mexico 87499

AMENDED  
Administrative Order NSL-2070

Gentlemen:

Reference is made to your application for a non-standard location for your Salazar Well No. 12 to be located 515 feet from the North line and 875 feet from the East line of Section 21, Township 25 North, Range 6 West, NMPM, Ballard Pictured Cliffs and Otero Chacra Pools, Rio Arriba County, New Mexico. The NE/4 of said Section 21 shall be dedicated to the well.

By authority granted me under the provisions of Rule 104 F(I), the above-described unorthodox location is hereby approved.

Sincerely,

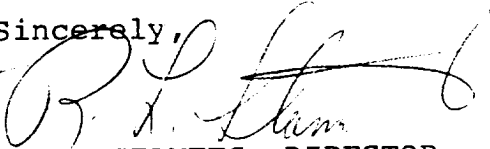
  
R. L. STAMETS, DIRECTOR

RLS/DC/dr

cc: Oil Conservation Division - Aztec

**RECEIVED**  
JUL 12 1985  
OIL CON. DIV. 1  
DIST. 3

50 YEARS



TONEY ANAYA  
GOVERNOR

STATE OF NEW MEXICO  
ENERGY AND MINERALS DEPARTMENT  
OIL CONSERVATION DIVISION

June 28, 1985



1935 - 1985

POST OFFICE BOX 2088  
STATE LAND OFFICE BUILDING  
SANTA FE, NEW MEXICO 87501  
(505) 827-5800

Curtis J. Little  
Oil and Gas  
P. O. Box 1258  
Farmington, New Mexico 87499

RECEIVED  
JUL 05 1985  
OIL CON. DIV.  
DIST. 3

Administrative Order NSL-2070

Gentlemen:

*eh...* Reference is made to your application for a non-standard location for your Salazar Well No. 12 to be located 515 feet from the North line and 875 feet from the East line of Section 21, Township 25 North, Range 6 West, NMPM, Ballard Pictured Cliffs Gas Field, Rio Arriba County, New Mexico. The NE/4 of said Section 21 shall be dedicated to the well. *stan*

By authority granted me under the provisions of Rule 104 F(I), the above-described unorthodox location is hereby approved.

Sincerely,

*R. L. Stamets*  
R. L. STAMETS, DIRECTOR

RLS/DC/dr

cc: Oil Conservation Division - Aztec



STATE OF NEW MEXICO  
ENERGY AND MINERALS DEPARTMENT  
OIL CONSERVATION DIVISION  
AZTEC DISTRICT OFFICE

1000 RIO BRAZOS ROAD  
AZTEC, NEW MEXICO 87410  
(505) 334-6178

OIL CONSERVATION DIVISION  
BOX 2088  
SANTA FE, NEW MEXICO 87501

DATE 6-24-85

RE: Proposed MC \_\_\_\_\_  
Proposed DHC \_\_\_\_\_  
Proposed NSL X \_\_\_\_\_  
Proposed SWD \_\_\_\_\_  
Proposed WFX \_\_\_\_\_  
Proposed PMX \_\_\_\_\_

Gentlemen:

I have examined the application dated 6-10-85  
for the Curtis T. Little Oil & Gas Co. Salazar #12 A-21-25N-6W  
Operator Lease, and Well No. Unit, S-T-R

and my recommendations are as follows:

Approve  
\_\_\_\_\_  
\_\_\_\_\_  
\_\_\_\_\_  
\_\_\_\_\_

Yours truly,

[Signature]

CURTIS J. LITTLE  
OIL AND GAS

TELEPHONE (505) 327-6176  
PETROLEUM PLAZA SUITE 175  
POST OFFICE BOX 1258  
FARMINGTON, NEW MEXICO 87499

July 8, 1985

State of N.M. Energy & Minerals Department  
P. O. Box 2088  
Santa Fe, New Mexico 87501

Attn: Mr. R. L. Stamets

Dear Mr. Stamets:

Please refer to Curtis J. Little's letter dated June 4, 1985, concerning an application for Administrative Approval for an unorthodox location on his Salazar #12 located 515' FNL and 875' FEL of Section 21, T25N, R6W in Rio Arriba County, N.M.

This well will be a dual well in the Ballard Pictured Cliffs gas field and the Otera Chacra gas field.

The original application indicated the Ballard Pictured Cliffs formation only.

I apologize for any inconvenience this has caused your office.

Sincerely,



Joe Elledge

JE/mw

cc: NMOCC  
1000 Rio Brazos Road  
Aztec, N.M. 87410

RECEIVED

JUL 10 1985

OIL CON. DIV.  
DIST. 3

CURTIS J. LITTLE

OIL AND GAS

TELEPHONE (505) 327-6176  
PETROLEUM PLAZA SUITE 175  
POST OFFICE BOX 1258  
FARMINGTON, NEW MEXICO 87499

June 4, 1985

State of New Mexico Energy & Minerals Dept.  
Oil Conservation Division  
P.O. Box 2088  
Santa Fe NM 87501

Attention: Mr. R. L. Stamets

Re: Application for Administrative Approval  
UNORTHODOX LOCATION - #12 Salazar  
515'FNL 875'FEL Ballard Pictured Cliffs Gas Field  
Section 21-T25N-R6W Rio Arriba County, N.M.

Dear Sir:

Enclosed are plats in triplicate showing ownership of all leases and Pictured Cliffs and Chacra wells offsetting the subject unorthodox location which was staked unorthodox from the northline to avoid the main channel of Largo (see enclosed topo sheet).

All offset operators have been notified with waiver request to be sent to your office.

Very truly yours,

  
CURTIS J. LITTLE

CJL/sfl

cc: Meridian Oil, Inc.  
cc: Merrion Oil & Gas Co.  
cc: Minel, Inc.  
cc: O.C.D. - Aztec

**RECEIVED**  
JUN 10 1985  
OIL CON. DIV.  
DIST. 3

## OIL CONSERVATION DIVISION

STATE OF NEW MEXICO  
ENERGY AND MINERALS DEPARTMENTP. O. BOX 2088  
SANTA FE, NEW MEXICO 87501Form C-102  
Revised 10-1-78

All distances must be from the outer boundaries of the Section.

Operator <b>CURTIS J. LITTLE</b>		Lease <b>Salazar</b>		Well No. <b>12</b>	
Unit Letter <b>A</b>	Section <b>21</b>	Township <b>25N</b>	Range <b>6W</b>	County <b>Rio Arriba</b>	
Actual Footage Location of Well: <b>515</b> feet from the <b>North</b> line and <b>875</b> feet from the <b>East</b> line					
Ground Level Elev. <b>6318</b>	Producing Formation <b>Pictured Cliffs Chacra</b>		Pool <b>Otero Chacra Extension</b>		Dedicated Acreage: <b>1/160</b> Acres

1. Outline the acreage dedicated to the subject well by colored pencil or hachure marks on the plat below.
2. If more than one lease is dedicated to the well, outline each and identify the ownership thereof (both as to working interest and royalty).
3. If more than one lease of different ownership is dedicated to the well, have the interests of all owners been consolidated by communitization, unitization, force-pooling, etc?

☐ Yes ☐ No If answer is "yes," type of consolidation \_\_\_\_\_

If answer is "no," list the owners and tract descriptions which have actually been consolidated. (Use reverse side of this form if necessary.) \_\_\_\_\_

No allowable will be assigned to the well until all interests have been consolidated (by communitization, unitization, forced-pooling, or otherwise) or until a non-standard unit, eliminating such interests, has been approved by the Commission.

**RECEIVED**

JUN 12 1985

**OIL CON. DIV.]****DIST. 3**

Sec.

21

**RECEIVED**

JUL 22 1982

U. S. GEOLOGICAL SURVEY  
FARMINGTON, N. M.

## CERTIFICATION

I hereby certify that the information contained herein is true and complete to the best of my knowledge and belief.

Name

Position

Company

Date

10 July 1982

I hereby certify that the well location shown on this plat was plotted from field notes of actual surveys made by me or under my supervision, and that the same is true and correct to the best of my knowledge and belief.

Date Surveyed

June 2, 1982

Registered Professional Engineer  
and/or Land Surveyor

Fred B. Kerr, Jr.

Certificate No.

3950

R-6-W

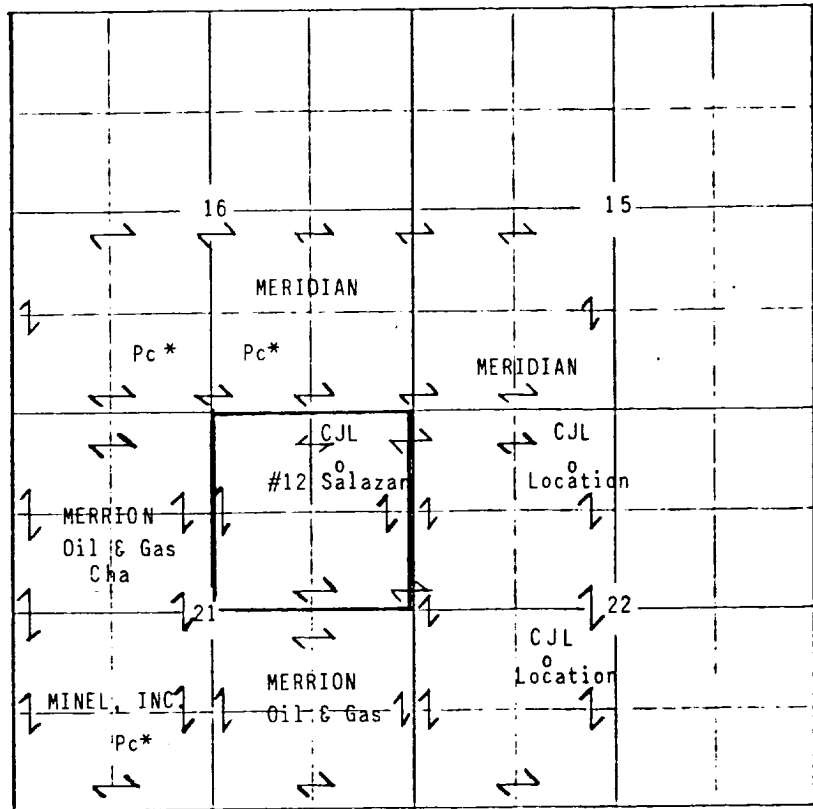

T-25-N

RECEIVED  
JUL 10 1988  
U.S. GEOLOGICAL SURVEY  
WASHINGTON, D.C.

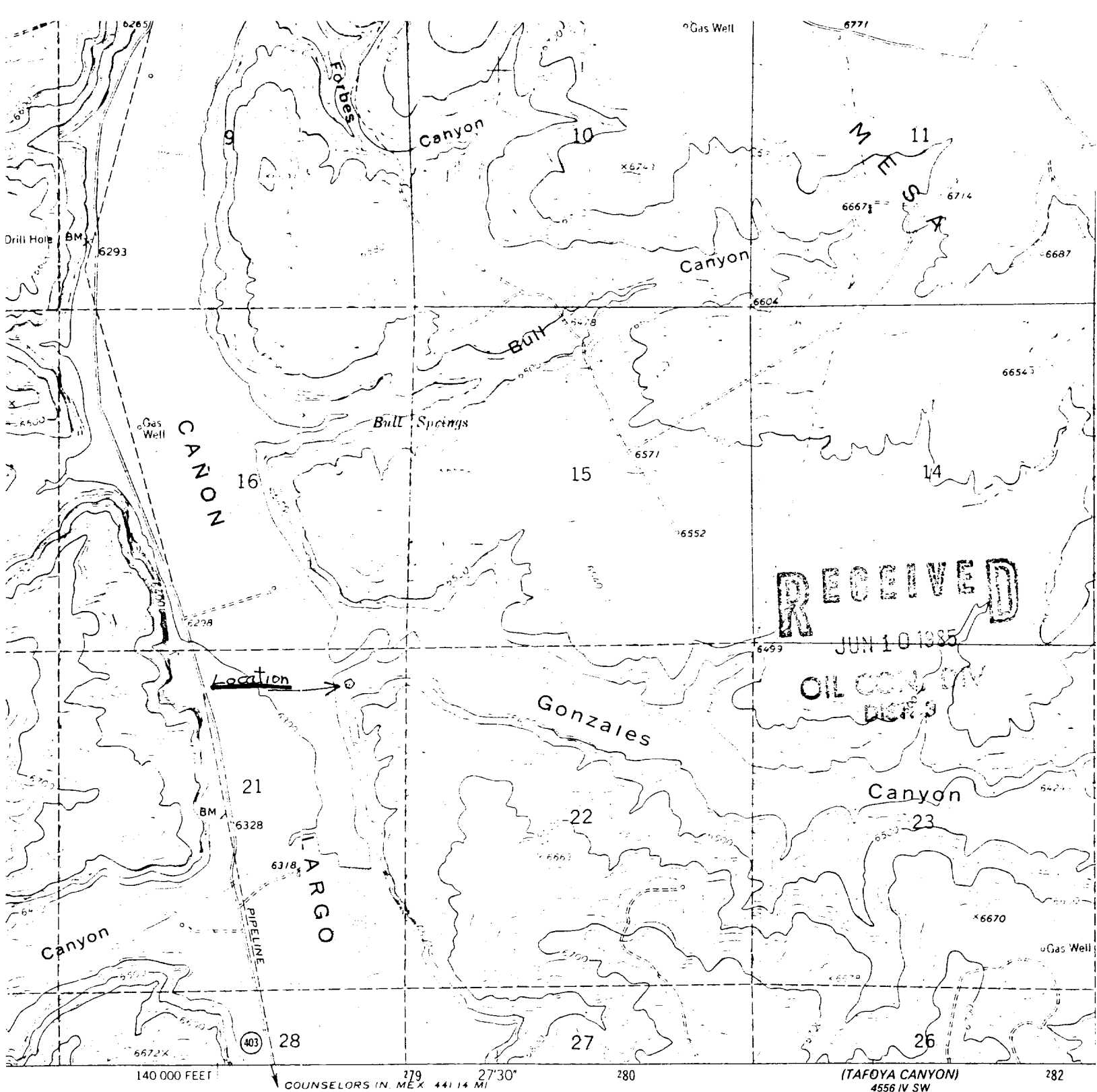

Geological Survey

il  
ked 1963

ystem, central zone  
S.

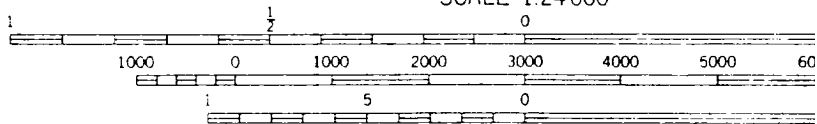
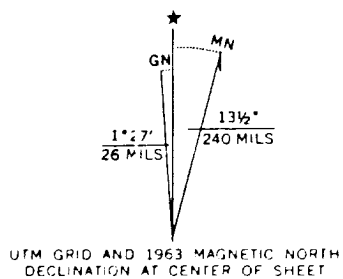

CONTOUR INTERVAL 20 FEET  
NATIONAL GEODETIC VERTICAL DATUM OF 1929

THIS MAP COMPLIES WITH NATIONAL MAP ACCURACY STANDAR  
FOR SALE BY U. S. GEOLOGICAL SURVEY, DENVER, COLORADO 80225, OR R  
A FOLDER DESCRIBING TOPOGRAPHIC MAPS AND SYMBOLS IS AVAILABLE