



STATE OF NEW MEXICO
ENERGY AND MINERALS DEPARTMENT
OIL CONSERVATION DIVISION

*Approved and
to be sent*

TONY ANAYA
GOVERNOR

October 15, 1986

POST OFFICE BOX 2088
STATE LAND OFFICE BUILDING
SANTA FE, NEW MEXICO 87501
(505) 827-5800

Union Texas Petroleum
375 U.S. Highway 64
Farmington, New Mexico 87401

RECEIVED
OCT 20 1986
OIL CON. DIV. 1
DIST. 3

Attention: Robert C. Frank

Administrative Order NSL-2299

Gentlemen:

Reference is made to your application for a non-standard location for your Jicarilla "L" Well No. 11, 1642 feet from the North line and 1650 feet from the East line (Unit F) to be dedicated to the well forming a standard 40-acre oil unit, Section 3, Township 24 North, Range 5 West, NMPM, Otero Gallup Oil Pool, Rio Arriba County, New Mexico. ^G

By authority granted me under the provisions of Rule 104 F(I), the above-described unorthodox location is hereby approved.

Sincerely,

R. L. STAMETS, DIRECTOR

RLS/DC/dr

cc: Oil Conservation Division - Aztec
Bureau of Land Management - Farmington



STATE OF NEW MEXICO
ENERGY AND MINERALS DEPARTMENT
OIL CONSERVATION DIVISION
AZTEC DISTRICT OFFICE

1000 RIO BRAZOS ROAD
AZTEC, NEW MEXICO 87410
(505) 334-6178

OIL CONSERVATION DIVISION
BOX 2088
SANTA FE, NEW MEXICO 87501

DATE 10-9-86

RE: Proposed MC _____
Proposed DHC _____
Proposed NSL X _____
Proposed SWD _____
Proposed WFX _____
Proposed PMX _____

NSP X

Gentlemen:

I have examined the application dated 8-13-86
for the Union Texas Petroleum Corp. Lic. L#11 G-3-24N-5W
Operator Lease and Well No. Unit, S-T-R

and my recommendations are as follows:

Approve

Yours truly,

E. Burch



Union Texas Petroleum

August 12, 1986

375 U.S. Highway 64
Farmington, New Mexico 87401
Telephone (505) 325-3587

Mr. R. L. Stamets
New Mexico Oil Conservation Division
P. O. Box 2088
Santa Fe, New Mexico 87501-2088

Re: Non-Standard Proration Unit/Unorthodox Location
Jicarilla L-11
1642' FNL & 1650' FEL
Section 3-T24N-R5W
Rio Arriba County, New Mexico

Dear Mr. Stamets:

Union Texas Petroleum (UTP) requests administrative approval for a Basin Dakota Non-Standard Proration Unit comprising the NE/4 (188.01+ acres) of Irregular Section 3-T24N-R5W. In addition, UTP requests administrative approval for an Unorthodox Location for an Otero Gallup completion.

Order R-8106-A, dated December 26, 1986, removed the NW/4, as well as other tracts of Section 3-T24N-R5W, from the Basin Dakota and Otero Gallup Pools and placed the two formations in the West Lindrieth Gallup-Dakota Pool. The well will be completed in both the Gallup and Dakota formations and production will be downhole commingled pursuant to Order R-8109-A. Inasmuch as this well will be drilled in an interior quarter/quarter and UTP operates all adjacent Gallup acreage, there will be no violation or correlative rights.

All offset operators have been notified by certified mail of our request for a Non-Standard Proration Unit. If I may be of any further assistance, please advise.

Very truly yours,

Robert C. Frank
Permit Coordinator

RCF:lmg

cc: N.M.O.C.D./Aztec ✓
Amoco Production
Energy Reserves Group

RECEIVED
AUG 13 1986
OIL CON. DIV.
DIST. 3

NEW MEXICO OIL CONSERVATION COMMISSION WELL LOCATION AND ACREAGE DEDICATION PLAT

Form C-100
Supersedes C-120
Effective 1-1-85

All distances must be from the outer boundaries of the Section.

Operator Union Texas Petroleum			Lease JICARILLA "L"		Well No. #11
Unit Letter G	Section 3	Township 24 N	Range 5W	County Rio Arriba	
Actual Footage Location of Well: <div style="display: flex; justify-content: space-between;"> 1642 feet from the North line and 1650 feet from the East line 187.50 </div>					
Ground Level Elev. 6712	Producing Formation Gallup/Dakota	Pool Otero/Basin	Dedicated Acreage 40.11 Acres		

1. Outline the acreage dedicated to the subject well by colored pencil or hatchure marks on the plat below.
2. If more than one lease is dedicated to the well, outline each and identify the ownership thereof (both as to working interest and royalty).
3. If more than one lease of different ownership is dedicated to the well, have the interests of all owners been consolidated by communitization, unitization, force-pooling, etc?

☐ Yes ☐ No If answer is "yes," type of consolidation _____

If answer is "no," list the owners and tract descriptions which have actually been consolidated. (Use reverse side of this form if necessary.) _____

No allowable will be assigned to the well until all interests have been consolidated (by communitization, unitization, forced-pooling, or otherwise) or until a non-standard unit, eliminating such interests, has been approved by the Commission.

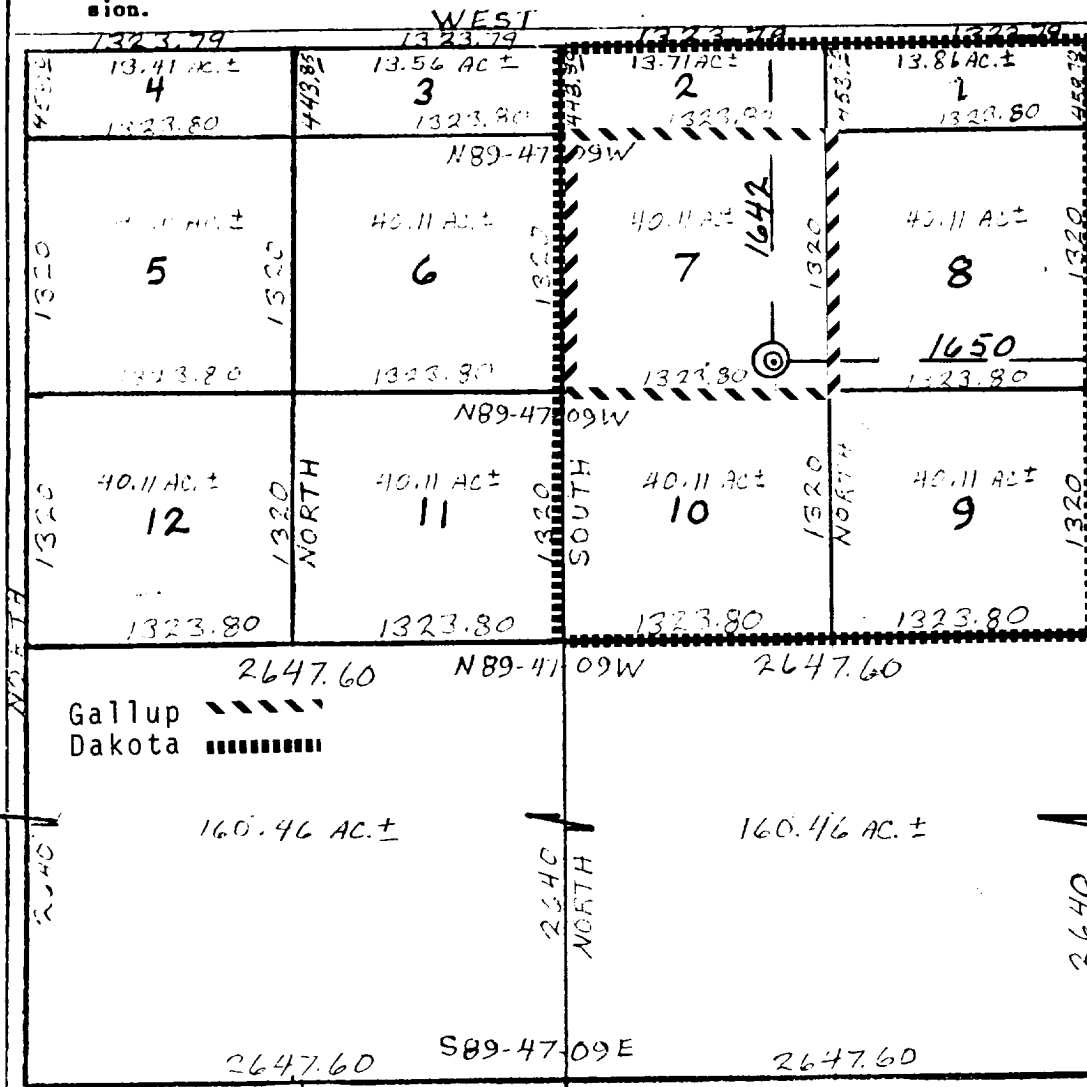

CERTIFICATION

I hereby certify that the information contained herein is true and complete to the best of my knowledge and belief.

Robert C. Frank

Name _____

Robert C. Frank

Position _____

Permit Coordinator

Company _____

Union Texas Petroleum

Date _____

August 12, 1986

I hereby certify that the well location shown on this plat is true and correct to the best of my knowledge and belief.

Cecil B. Tullis

Date Surveyed _____

July 18, 1986

Registered Professional Engineer and/or Land Surveyor

Cecil B. Tullis

Certificate No. _____

0677

Jicarilla L-11

Basin Dakota & Otero Gallup

1642 FNL & 1650 FEL

Section 3- T24N-R5W

Rio Arriba County, New Mexico

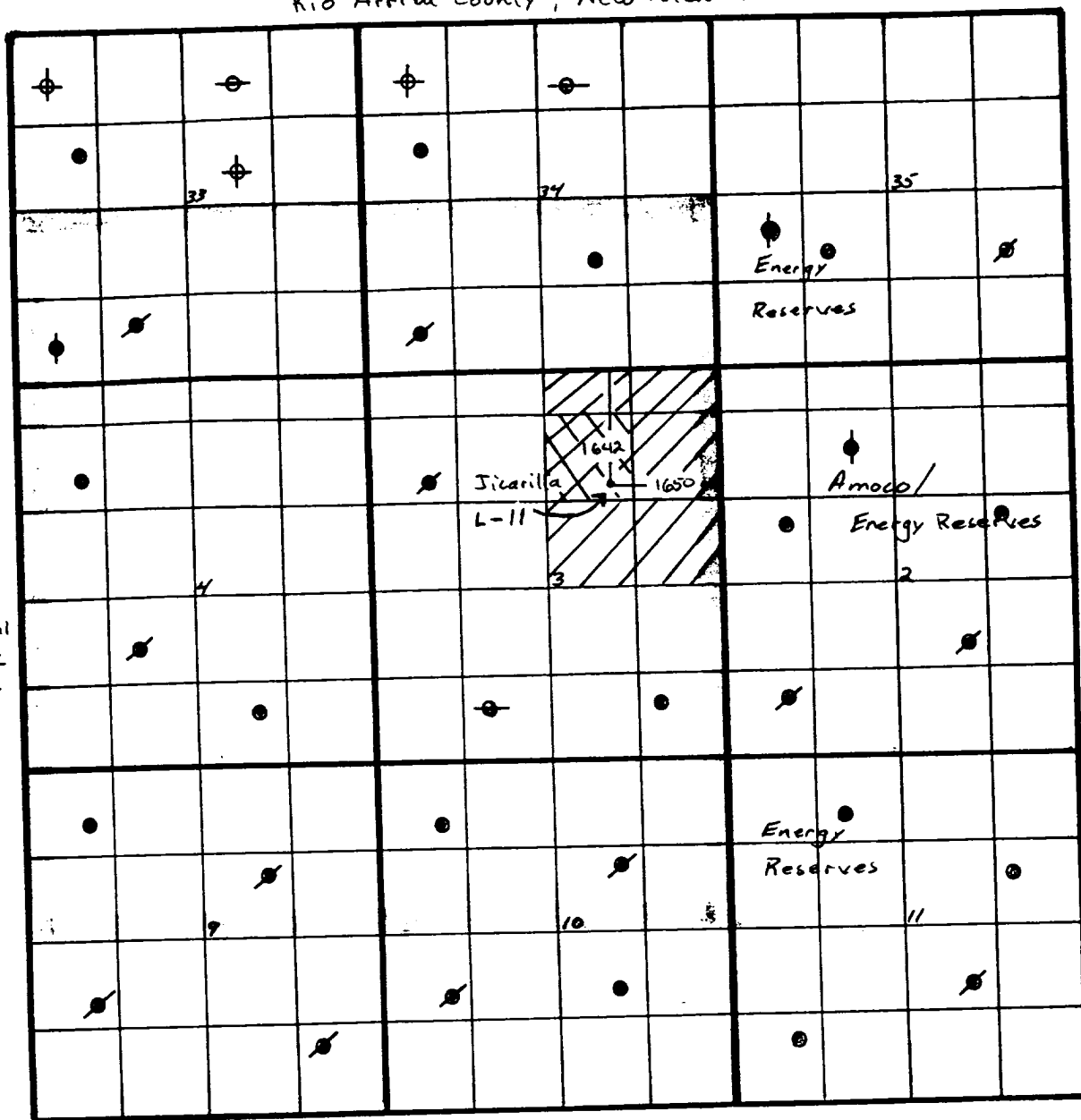

- Gallup Single
- ⊕ Gallup/Dakota Dual
- ⊗ Gallup/Dakota DHC
- ⊙ Dakota Single
- ⊕ P & A

Not to scale



RECEIVED

AUG 13 1986

OIL CON. DIV.

DIST. 3

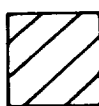

Union Texas Petroleum

Basin Dakota Dedication

Otero Gallup Dedication