

UNITED STATES
DEPARTMENT OF THE INTERIOR
BUREAU OF LAND MANAGEMENT

SUBMIT IN TRIPLICATE*
(Other instructions on re-
verse side)

Form approved by
Budget Bureau No. 1004-0135
Expires August 31, 1985

SUNDRY NOTICES AND REPORTS ON WELLS

(Do not use this form for proposals to drill or to deepen or plug back to a different reservoir.
Use "APPLICATION FOR PERMIT—" for such proposals.)

1. OIL WELL ☐ GAS WELL ☒ OTHER ☐

2. NAME OF OPERATOR

Union Texas Petroleum

3. ADDRESS OF OPERATOR

375 U.S. Highway 64, Farmington, New Mexico 87401

4. LOCATION OF WELL (Report location clearly and in accordance with any State requirements.*
See also space 17 below.)
At surface

1450' FSL & 1185' FWL

RECEIVED

NOV 28 1986

14. PERMIT NO.

15. ELEVATIONS (Show whether DF, RT, GR, etc.)

7270 GL

BUREAU OF LAND MANAGEMENT
FARMINGTON RESOURCE AREA

5. LEASE DESIGNATION AND SERIAL NO.

SF-079616

6. IF INDIAN, ALLOTTEE OR TRIBE NAME

N/A

7. UNIT AGREEMENT NAME

N/A

8. FARM OR LEASE NAME

McCRODEN

9. WELL NO.

8

10. FIELD AND POOL, OR WILDCAT

Blanco Mesaverde

11. SEC., T., R., M., OR BLK. AND
SURVEY OR AREA

Section 3-T25N-R3W

12. COUNTY OR PARISH 13. STATE

Rio Arriba

NM

16. Check Appropriate Box To Indicate Nature of Notice, Report, or Other Data

NOTICE OF INTENTION TO:

SUBSEQUENT REPORT OF:

TEST WATER SHUT-OFF ☐

PULL OR ALTER CASING ☐

WATER SHUT-OFF ☐

REPAIRING WELL ☐

FRACTURE TREAT ☐

MULTIPLE COMPLETE ☐

FRACTURE TREATMENT ☐

ALTERING CASING ☐

SHOOT OR ACIDIZE ☐

ABANDON* ☐

SHOOTING OR ACIDIZING ☐

ABANDONMENT* ☐

REPAIR WELL ☐

CHANGE PLANS ☐

(Other) ☐

Access route change ☒

(NOTE: Report results of multiple completion on Well
Completion or Recompletion Report and Log form.)

17. DESCRIBE PROPOSED OR COMPLETED OPERATIONS (Clearly state all pertinent details, and give pertinent dates, including estimated date of starting any proposed work. If well is directionally drilled, give subsurface locations and measured and true vertical depths for all markers and zones pertinent to this work.)*

Please be advised that the private surface owner, at his option, elected to bring the access road in from the east. This access had been recommended for archaeological clearance in Report 86-SJC-091.

18. I hereby certify that the foregoing is true and correct

SIGNED

Robert C. Frank

TITLE

Permit Coordinator

DATE 11/24/1986

(This space for Federal or State office use)

APPROVED BY

TITLE

DATE

CONDITIONS OF APPROVAL, IF ANY:

*See Instructions on Reverse Side

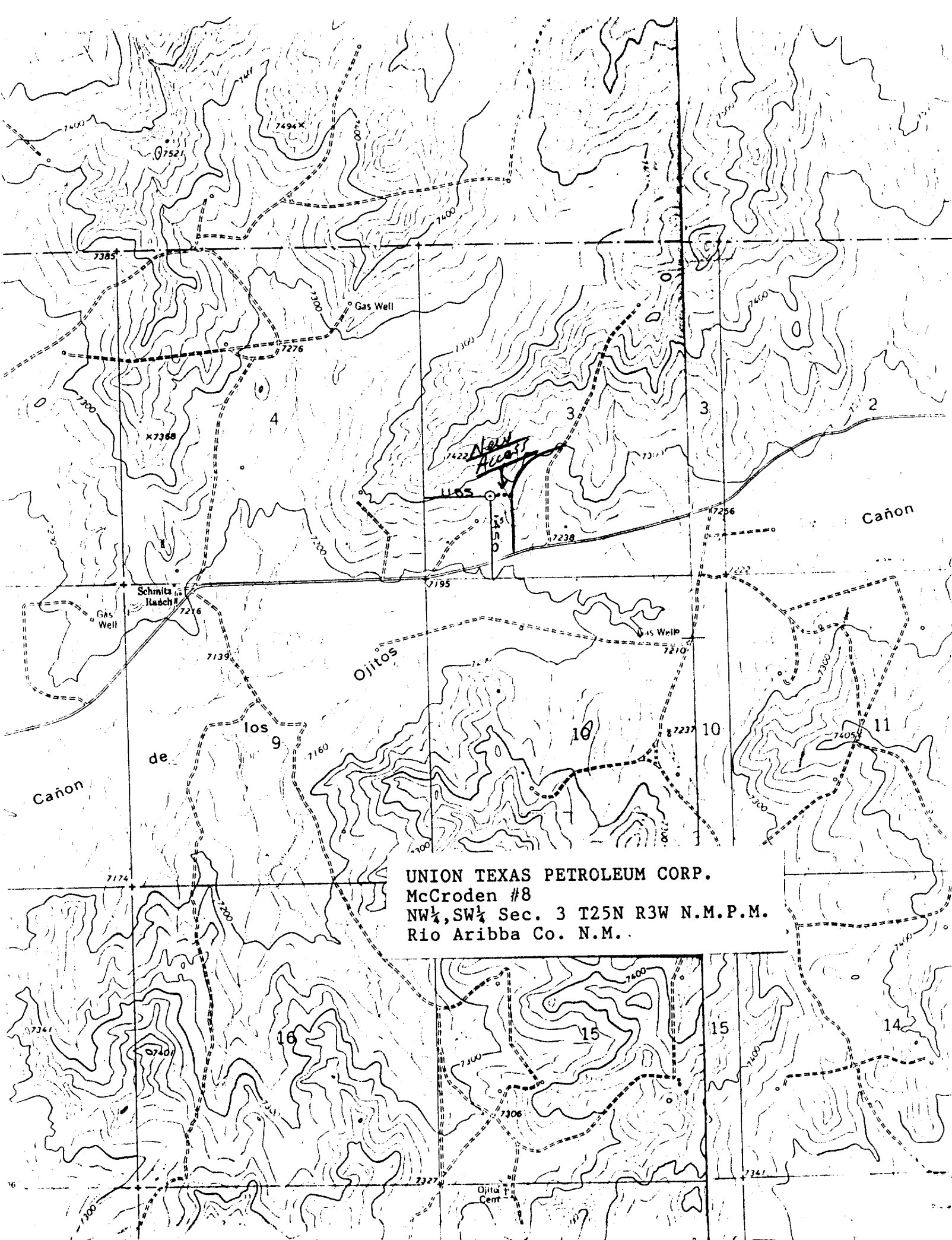

UNION TEXAS PETROLEUM CORP.
McCroden #8
NW 1/4, SW 1/4 Sec. 3 T25N R3W N.M.P.M.
Rio Arriba Co. N.M.