



STATE OF NEW MEXICO

ENERGY, MINERALS AND NATURAL RESOURCES DEPARTMENT

OIL CONSERVATION DIVISION

GARREY CARRUTHERS
GOVERNOR

February 12, 1988

POST OFFICE BOX 2088
STATE LAND OFFICE BUILDING
SANTA FE, NEW MEXICO 87504
(505) 827-5800

Minel, Inc.
c/o A.R. Kendrick
Box 516
Aztec, NM 87410

Administrative Order NSP-1527(L)

Dear Mr. Kendrick

Reference is made to your application for a 116.00-acre non-standard oil proration unit consisting of the following acreage in the West Lindrith Gallup Dakota Oil Pool:

RIO ARRIBA COUNTY, NEW MEXICO
TOWNSHIP 25 NORTH, RANGE 3 WEST, NMPM
Section 1: Lots 1 and 2

It is my understanding that this unit is to be dedicated to your NZ Well No. 2 located 665 feet from the North line and 515 feet from the East line (Unit A) of said Section 1.

Pursuant to Rule 4(d) of R-4314-A, as amended, said well is granted an exception to the well location requirements of a well located in an unorthodox location within the Buffer Zone of the West Lindrith Gallup Dakota Oil Pool (see Rule 4(a) and 4(b)).

By authority granted me under the provisions of Rule 3 of Division Order R-4314, as amended, the above non-standard proration unit is hereby approved.

Sincerely,

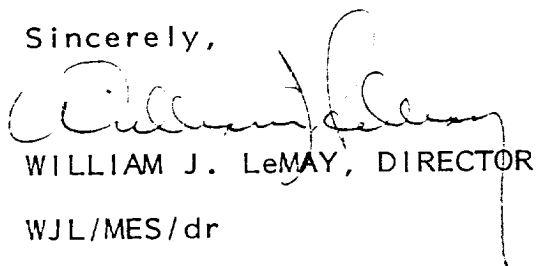
WILLIAM J. LeMAY, DIRECTOR
WJL/MES/dr

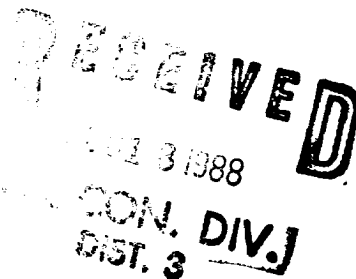

cc: Oil Conservation Division - Aztec
U.S. Bureau of Land Management - Roswell
New Mexico Oil and Gas Engineering Committee - Hobbs

PROCEED ORDER
INCOMING

E



STATE OF NEW MEXICO
ENERGY AND MINERALS DEPARTMENT
OIL CONSERVATION DIVISION
AZTEC DISTRICT OFFICE

1000 RIO BRAZOS ROAD
AZTEC, NEW MEXICO 87410
(505) 334-6178

OIL CONSERVATION DIVISION
BOX 2088
SANTA FE, NEW MEXICO 87501

DATE 1-12-88

RE: Proposed MC _____
Proposed DHC _____
Proposed NSL _____
Proposed SWD _____
Proposed WFX _____
Proposed PMX _____

NSP - X

Gentlemen:

I have examined the application dated 1-11-88
for the Minel, Inc. NZ #2 A-1-25N-3w
Operator Lease and Well No. Unit, S-T-R

and my recommendations are as follows:

Approve

Yours truly,

E. Busch

A. R. KENDRICK

BOX 516 • AZTEC, NEW MEXICO 87410 • (505) 334-2555

January 11, 1988

Mr. William J. LeMay
Oil Conservation Division
P.O. Box 2088
Santa Fe, New Mexico 87504-2088

Re: Application for Non-Standard Proration Unit
Minel, Inc.
NZ #2
A-1-T25N-R3W
Ojito Gallup-Dakota Oil Pool

Dear Mr. LeMay:

On behalf of Minel, Inc., we request the approval of an 116.00-acre non-standard proration unit consisting of the north half of the northeast quarter (N/2 NE/4), being Lots 1 and 2 of Section 1, T25N, R3W, in the Ojito Gallup-Dakota Oil Pool to be dedicated to the NZ #2 well drilled at a standard location thereon.

The investment and development had been made in the 40-acre spaced Ojito Gallup-Dakota Oil Pool.

We believe the entire proration unit is productive of oil from the Ojito Gallup-Dakota Oil Pool.

A copy of this application is being sent by certified mail to the operators offsetting the proposed unit as shown on the enclosed plat and list.

If further information is needed, please contact us.

Yours very truly,



A. R. Kendrick

JAN 11 1988

Enclosure

xc: Oil Conservation Division (2)
1000 Rio Brazos Road
Aztec, New Mexico 87410

Offset operators as listed in application (By Certified Mail)

OFFSET OPERATORS OR OWNERS

Minel, Inc.
NZ #2
A-1-T25N-R3W

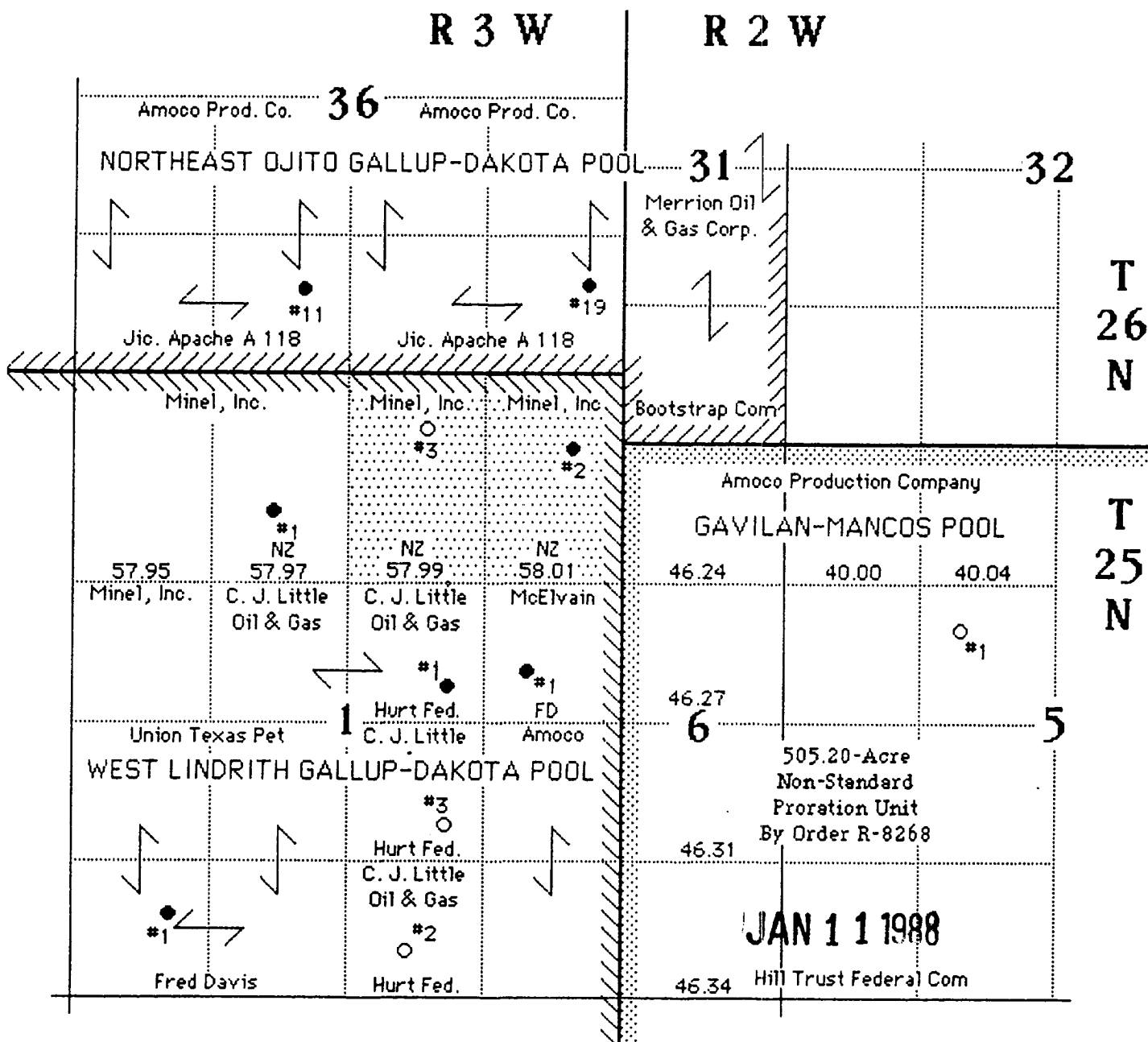

OFFSET OPERATORS TO:

Minel, Inc.
NZ #2
A-1-T25N-R3W
WEST LINDRITH GALLUP-DAKOTA OIL POOL

Amoco Production Company
P.O. Box 800
Denver, Colorado 80202

Curtis J. Little
P.O. Box 1258
Farmington, New Mexico 87499

T. H. McElvain Oil & Gas Properties
P.O. Box 2148
Santa Fe, New Mexico 87504-2148

Merrion Oil & Gas Corporation
P.O. Box 840
Farmington, New Mexico 87499

Minel, Inc. (Applicant)
309 Washington, S.E.
Albuquerque, New Mexico 87108

Union Texas Petroleum Corporation
375 U.S. Highway 64
Farmington, New Mexico 87401

JAN 11 1988

T 25 N, R 3 W

S 89° 56' W

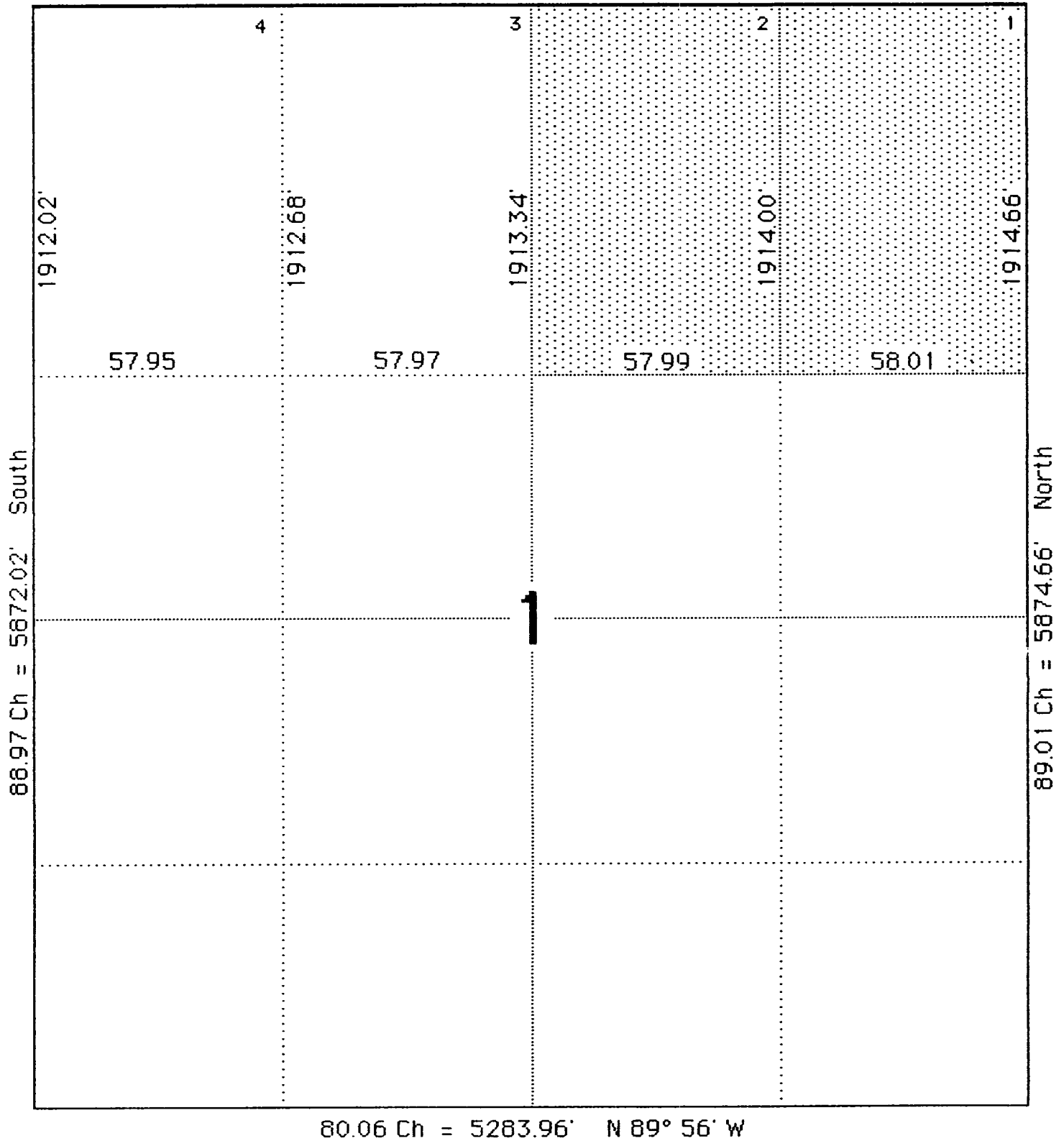

JAN 11 1988

OIL CONSERVATION DIVISION

P. O. BOX 2088

SANTA FE, NEW MEXICO 87501

STATE OF NEW MEXICO
ENERGY AND MINERALS DEPARTMENTForm C-102
Revised 10-1-78

All distances must be from the outer boundaries of the Section.

Operator Minel, Inc.			Lease NZ			Well No. 2		
Unit Letter A	Section 1	Township 25N	Range 3W	County Rio Arriba				
Actual Footage Location of Well: 655 feet from the North line and 515 feet from the East line								
Ground Level Elev. 7360	Producing Formation Gallup-Dakota		Pool West Lindrith Gallup-Dakota			Dedicated Acreage: 116.00 Acres		

1. Outline the acreage dedicated to the subject well by colored pencil or hachure marks on the plat below.
2. If more than one lease is dedicated to the well, outline each and identify the ownership thereof (both as to working interest and royalty).
3. If more than one lease of different ownership is dedicated to the well, have the interests of all owners been consolidated by communitization, unitization, force-pooling, etc?

☐ Yes ☐ No If answer is "yes," type of consolidation _____

If answer is "no," list the owners and tract descriptions which have actually been consolidated. (Use reverse side of this form if necessary.) _____

No allowable will be assigned to the well until all interests have been consolidated (by communitization, unitization, forced-pooling, or otherwise) or until a non-standard unit, eliminating such interests, has been approved by the Division.

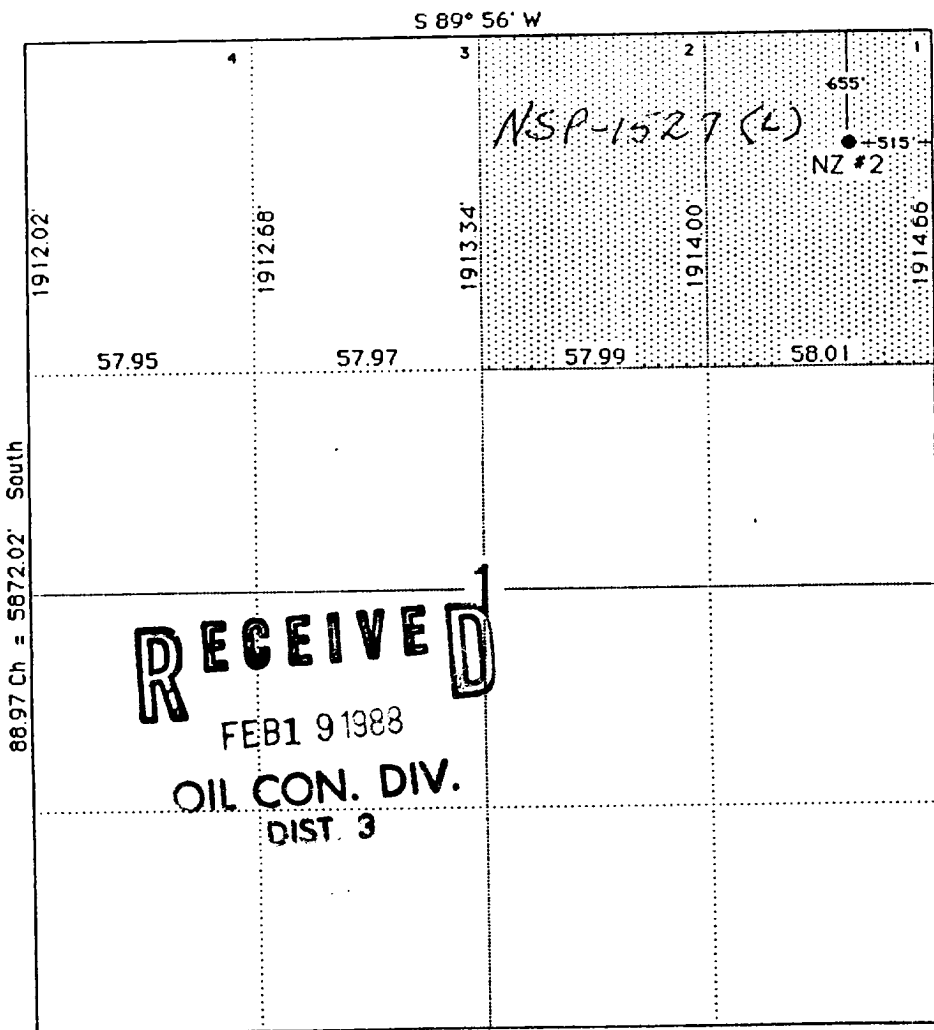

CERTIFICATION

I hereby certify that the information contained herein is true and complete to the best of my knowledge and belief.

Name *AR Kendrick*
Position
Agent

Company
Minel, Inc.

Date
January 11, 1988

I hereby certify that the well location shown on this plat was plotted from field notes of actual surveys made by me or under my supervision, and that the same is true and correct to the best of my knowledge and belief.

Date Surveyed

Registered Professional Engineer
and/or Land Surveyor

Certificate No.

STATE OF NEW MEXICO
ENERGY AND MINERALS DEPARTMENT

OIL CONSERVATION DIVISION

P. O. BOX 2088

SANTA FE, NEW MEXICO 87501

All distances must be from the outer boundaries of the Section.

Form C-102
Revised 10-1-78

Operator Minel, Inc.		Lease NZ		Well No. 2	
Unit Letter A	Section 1	Township 25N	Range 3W	County Rio Arriba	
Actual Footage Location of Well: 655 feet from the North line and 515 feet from the East line					
Ground Level Elev. 7360	Producing Formation Gallup-Dakota		Pool West Lindrith Gallup-Dakota		Dedicated Acreage: 116.00 Acres

1. Outline the acreage dedicated to the subject well by colored pencil or hachure marks on the plat below.
2. If more than one lease is dedicated to the well, outline each and identify the ownership thereof (both as to working interest and royalty).
3. If more than one lease of different ownership is dedicated to the well, have the interests of all owners been consolidated by communitization, unitization, force-pooling, etc?

☐ Yes ☐ No If answer is "yes," type of consolidation _____

If answer is "no," list the owners and tract descriptions which have actually been consolidated. (Use reverse side of this form if necessary.) _____

No allowable will be assigned to the well until all interests have been consolidated (by communitization, unitization, forced-pooling, or otherwise) or until a non-standard unit, eliminating such interests, has been approved by the Division.

CERTIFICATION

I hereby certify that the information contained herein is true and complete to the best of my knowledge and belief.

Name **AR Kendrick**

Position
Agent

Company
Minel, Inc.

Date
January 11, 1988

I hereby certify that the well location shown on this plat was plotted from field notes of actual surveys made by me or under my supervision, and that the same is true and correct to the best of my knowledge and belief.

Date Surveyed

Registered Professional Engineer
and/or Land Surveyor

Certificate No.

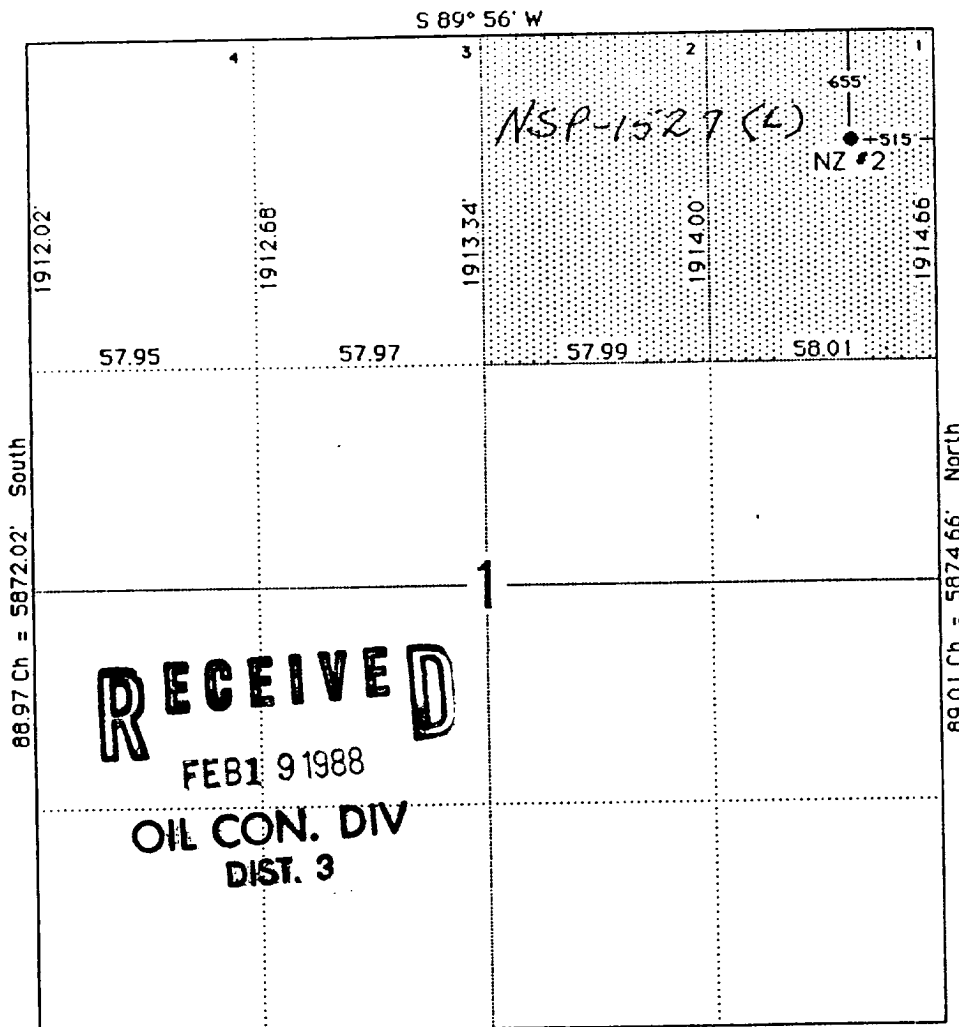

80.06 Ch = 5283.96' N 89° 56' W