



STATE OF NEW MEXICO  
ENERGY AND MINERALS DEPARTMENT  
OIL CONSERVATION DIVISION  
AZTEC DISTRICT OFFICE

1000 RIO BRAZOS ROAD  
AZTEC, NEW MEXICO 87410  
(505) 334-6178

OIL CONSERVATION DIVISION  
BOX 2088  
SANTA FE, NEW MEXICO 87501

DATE 6-4-87

RE: Proposed MC \_\_\_\_\_  
Proposed DHC \_\_\_\_\_  
Proposed NSL X \_\_\_\_\_  
Proposed SWD \_\_\_\_\_  
Proposed WFX \_\_\_\_\_  
Proposed PMX \_\_\_\_\_

Gentlemen:

I have examined the application dated 6-4-87  
for the Reading & Bates Petroleum Co. Ingram Fed. 16 #43 I-16-25N-2W  
Operator Lease and Well No. Unit, S-T-R

and my recommendations are as follows:

Approve  
\_\_\_\_\_  
\_\_\_\_\_  
\_\_\_\_\_  
\_\_\_\_\_  
\_\_\_\_\_

Yours truly,

*E. H. Buse*



**READING & BATES PETROLEUM CO.**

3200 Mid-Continent Tower  
Tulsa, Oklahoma 74103  
918 583-8180

June 1, 1987

Mr. David Catenach  
New Mexico Oil Conservation Division  
P.O. Box 2088  
Santa Fe, New Mexico 87501-2088

Re: Application for Unorthodox Location  
Ingram Federal #43-16  
2025'FSL & 915'FEL  
Sec. 16,T25N,R2W  
Rio Arriba Co., New Mexico

Gentlemen:

Reading & Bates Petroleum Co. requests administrative approval of the referenced unorthodox location. The location was staked 2025'FSL and 915'FEL, Sec. 16,T25N,R2W, Rio Arriba County, New Mexico at the request of the surface owner, Loyd A. Ingram. Mr. Ingram's request was based upon topographical considerations.

Attached is form C-102, Well Location and Acreage Dedication Plat, showing the staked unorthodox location; a topographic map showing the staked location; a map showing the ownership of all leases offsetting the Ingram Federal #43-16 proration unit and all wells (completed in the Gavilan Mancos Pool) on those offsetting spacing units.

Proper notification of all offsetting proration units has been made in accordance with rule 104.F.IV.

This filing is presented in triplicate.

Please advise the undersigned at your earliest convenience should further information be required.

Sincerely,

T. Bruce Petitt  
Division Manager

TBP/km

Attachment

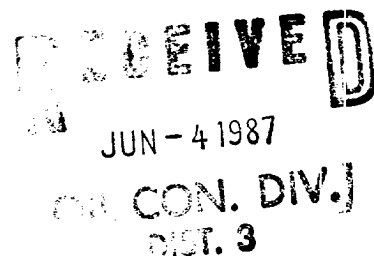

Page 2  
Mr. David Catenach  
New Mexico Oil Conservation Division

xc: Mr. Ernie Busch  
New Mexico Oil Conservation Division  
1000 Rio Brazos Road  
Aztec, NM 87410

NEW MEXICO OIL CONSERVATION COMMISSION  
WELL LOCATION AND ACREAGE DEDICATION PLAT

Form O-102  
Supersedes C-128  
Effective 1-1-65

All distances must be from the outer boundaries of the Section.

Reading & Bates Petroleum Co.			Lease INGRAM FEDERAL		Well No. 43-16
Tract Letter 1	Section 16	Township 25 N	Range 2 W	County Rio Arriba	
Actual True Location of Well: 2025 feet from the South line and 915 feet from the East line					
Bound by Section 7237	Producing Formation Gallup-Mancos		Pool Gavilan Mancos		Dedicated Acreage: 320 Acres

1. Outline the acreage dedicated to the subject well by colored pencil or hachure marks on the plat below.
2. If more than one lease is dedicated to the well, outline each and identify the ownership thereof (both as to working interest and royalty).
3. If more than one lease of different ownership is dedicated to the well, have the interests of all owners been consolidated by communitization, unitization, force-pooling, etc?

☒ Yes ☐ No If answer is "yes," type of consolidation Communitization

If answer is "no," list the owners and tract descriptions which have actually been consolidated. (Use reverse side of this form if necessary.)

No allowable will be assigned to the well until all interests have been consolidated (by communitization, unitization, forced-pooling, or otherwise) or until a non-standard unit, eliminating such interests, has been approved by the Commission.

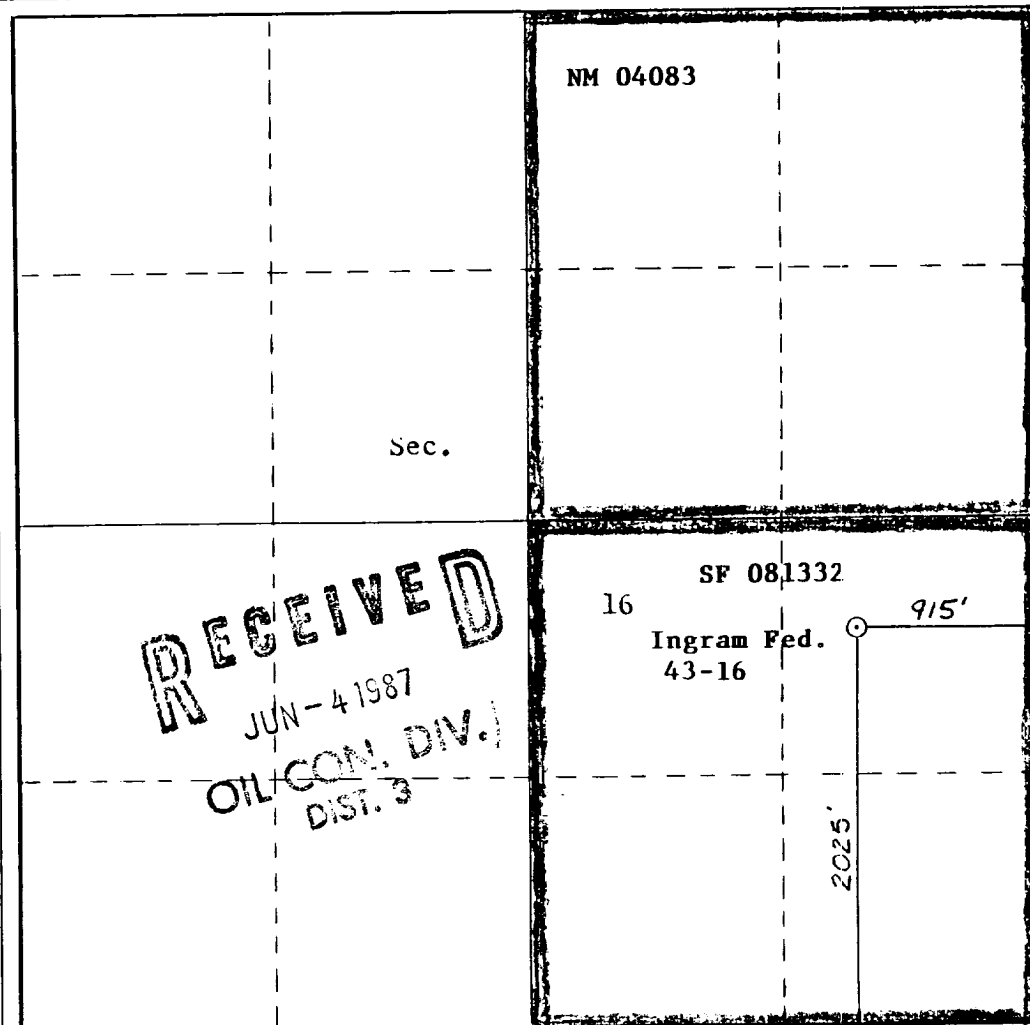

CERTIFICATION

I hereby certify that the information contained herein is true and complete to the best of my knowledge and belief.

*T. Bruce Petitt*

Name

**T. Bruce Petitt**

Position

**NW Division Manager**

Company

**Reading & Bates Petroleum Co.**

Date

**5-11-87**

I hereby certify that the well location shown on this plat was plotted from field notes of actual surveys made by me or under my supervision, and that the same is true and correct to the best of my knowledge and belief.

Date Surveyed

**William E. Mahan**

Registered Professional Engineer and/or Land Surveyor

Certificate No.

**8466**

READING & BATES PETROLEUM CO.  
Attachment to Application  
for Unorthodox Location  
Ingram Federal #43-16  
NE SE Sec. 16, T25N, R2W  
Rio Arriba Co., NM  
TOPOGRAPHIC MAP

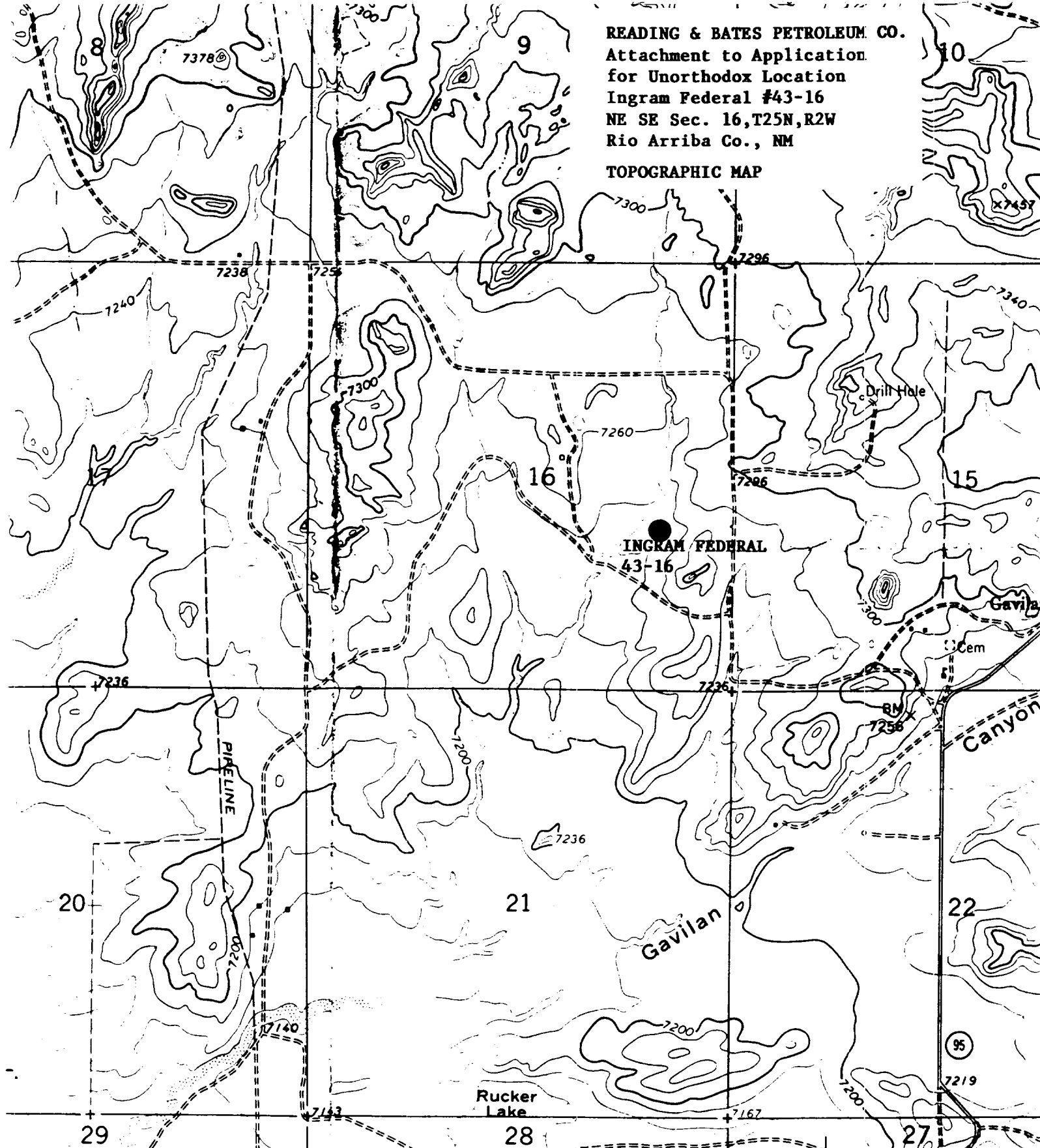

(LINDRITH)  
4556 1 SE  
SCALE 1:24000

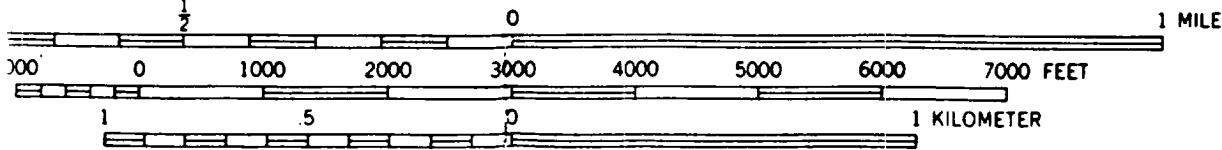

CONTOUR INTERVAL 20 FEET  
NATIONAL GEODETIC VERTICAL DATUM OF 1929

**READING & BATES PETROLEUM CO.**  
 Attachment to Application for Unorthodox Location  
 Ingram Federal #43-16  
 2025'FSL, 915'FEL, Sec. 16, T25N, R2W  
 Rio Arriba County, New Mexico

TOWNSHIP 25N RANGE 2W COUNTY Rio Arriba STATE New Mexico

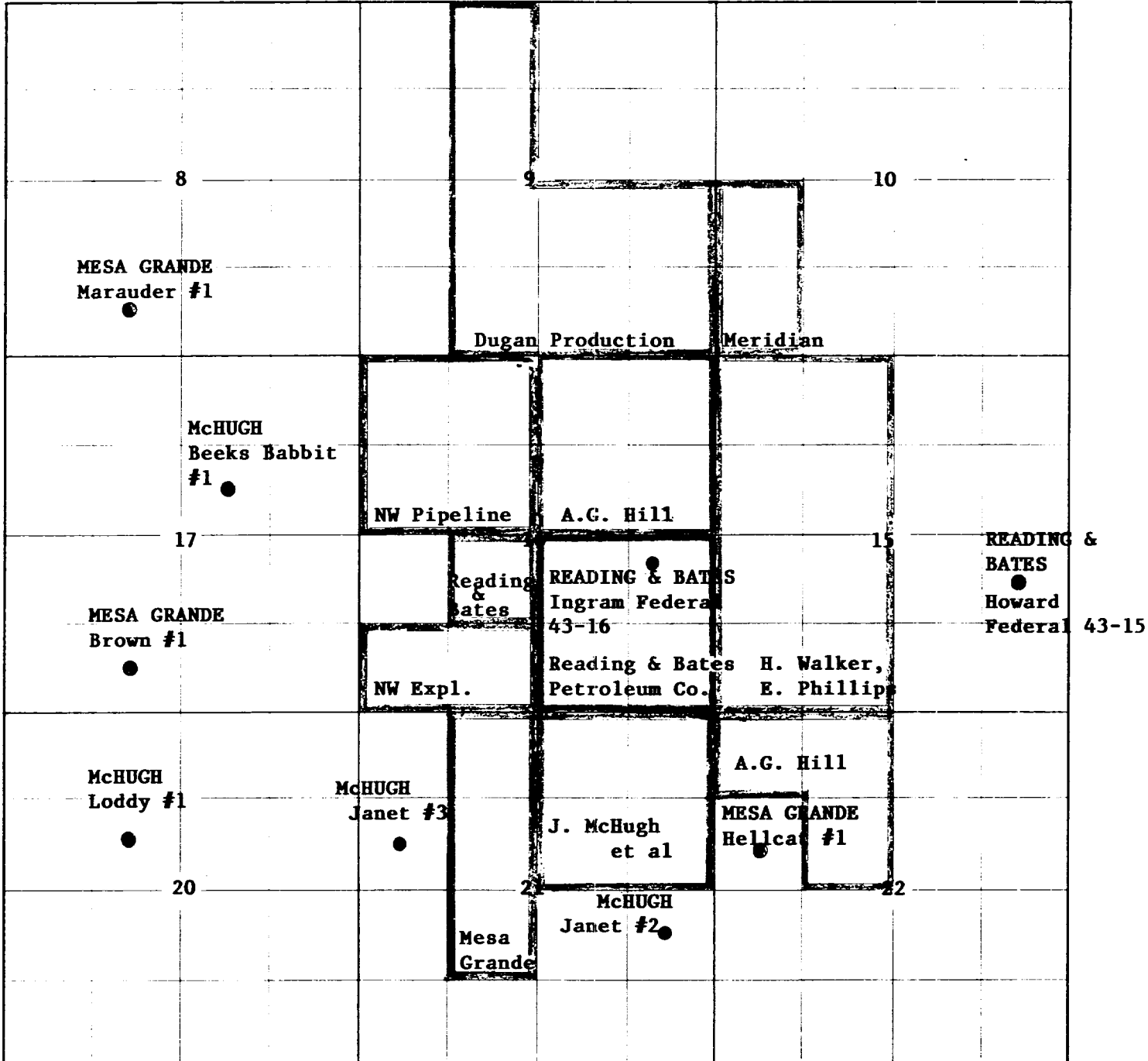

PRINTED IN U. S. A.

Identification of Offsetting Leasehold Ownership, and  
 Identification of Offsetting Gavilan Mancos Wells  
 (Lease ownership indicated at bottoms of Leases)