

All distances must be from the outer boundaries of the Section

Operator Bannon Energy			Lease Mesa 25		Well No. #25-3R
Unit Letter M	Section 25	Township T24N	Range R7W	County Rio Arriba County	
Actual Well Location of Well: 960 feet from the South line and 1160 feet from the West line					
Ground Level Elev. 6909	Producing Formation Gallup		Pool Escrito	Dedicated Acreage: W/80 Acres	

1. Outline the acreage dedicated to the subject well by colored pencil or hatchure marks on the plat below.
2. If more than one lease is dedicated to the well, outline each and identify the ownership thereof (both as to working interest and royalty).
3. If more than one lease of different ownership is dedicated to the well, have the interests of all owners been consolidated by communitization, unitization, force-pooling, etc?

☐ Yes ☐ No If answer is "yes," type of consolidation _____

If answer is "no," list the owners and tract descriptions which have actually been consolidated. (Use reverse side of this form if necessary.) _____

No allowable will be assigned to the well until all interests have been consolidated (by communitization, unitization, forced-pooling, or otherwise) or until a non-standard unit, eliminating such interests, has been approved by the Division.

RECEIVED

SEP 19 1989

**OIL CONJ DIV.
DIST. 3**

SEC. 25

**BANNON ENERGY
MESA #25-3R**

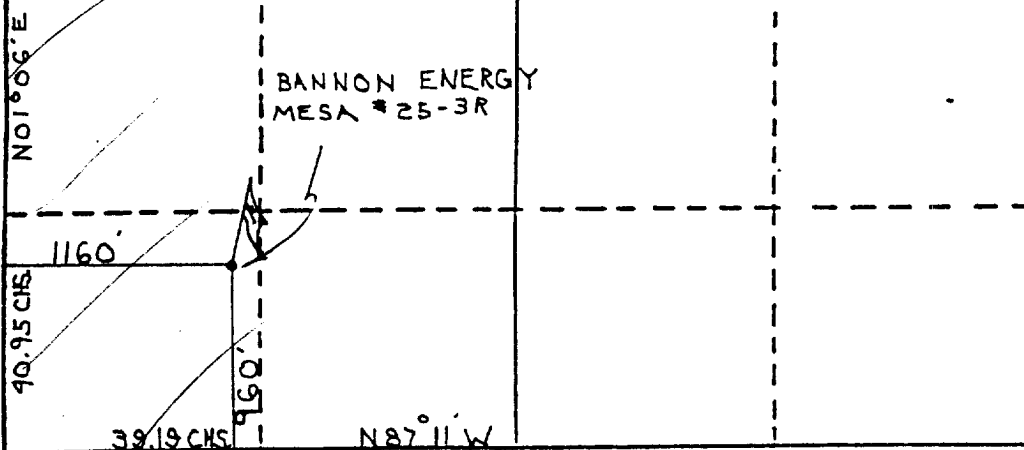

CERTIFICATION

I hereby certify that the information contained herein is true and complete to the best of my knowledge and belief.

Bradley R. Salzman
Name

AGENT
Position

BANNON ENERGY
Company

November 22, 1988
Date

I hereby certify that the well location shown on the plat was plotted from field notes of actual measurements made by me or under my supervision and that the same is true and correct to the best of my knowledge and belief.

November 18, 1988
Date Surveyed

R. Howard Daggett
Registered Land Surveyor

R. Howard Daggett
Certificate No.

9679